



**IMPLEMENT
SALES**

PRODUCT CATALOG

2020 EDITION REV 1

IMPLEMENT SALES

INDUSTRIAL EQUIPMENT

WWW.IMPLEMENTSALSALES.COM

ATTACHMENTS FOR TRACTORS, SKIDSTEERS, EXCAVATORS, MINI SKIDSTEER,
SIDE BY SIDE, WHEEL LOADERS, TELEHANDLERS



**DISC HARROW
PULL TYPE**



**HARLEY RAKE
TRACTOR**



**TREE SPADE
SKID STEER**

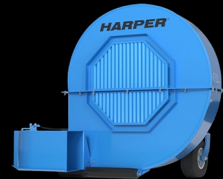

DEBRIS BLOWER

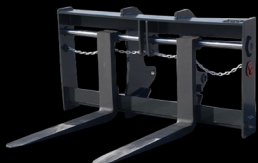

**PALLET FORKS
WHEEL LOADER**



**STRAW BLOWER
TRACTOR MOUNTED**



**STUMP GRINDER
TRACTOR**



**BRUSH CUTTER
SKID STEER**

IMPLEMENT SALES

1574 Stone Ridge Drive
Stone Mountain, GA 30083

1(800)955-9592
(770)908-9439

WWW.IMPLEMENTSALSALES.COM



**HAMMER
EXCAVATOR**



**HARLEY RAKE
SKID STEER**



**MULCHER SKID
STEER**



**LOG GRAPPLE
SKID STEER**



**POST DRIVER
SKID STEER**



**WRAPPER
INLINE**



**WOOD CHIPPER
TRACTOR**



**GRAPPLE
SKID STEER**



**STUMP GRINDER
TRACTOR**



**TWO ROW
CULTIVATOR**



**STRAW BLOWER
SKID MOUNT**



**BRUSH CUTTER
TRACTOR**



**AUGER DRIVE
SKID STEER**



**VIBRATORY COMPACTION
PLATE EXCAVATOR**



**BUCKET FOUR
IN ONE MINI**



PLANTERS

VISIT THE IMPLEMENT SALES WEBSITE TODAY!

Search Products by:

-CATEGORY

-MANUFACTURER

-INDUSTRY

-KEYWORD



**TRENCH ROLLER
EXCAVATOR**



**BALE ACCUMULATOR
TRACTOR**



**BUCKET TOOTH
EXCAVATOR**



**BUCKET FOUR N
ONE SKID STEER**



**TRENCHER MINI
SKID STEER**



**BRUSH MOWER
EXCAVATOR**



**GRAPPLE SCRAP
MINI SKID STEER**



**ROOT RAKE
EXCAVATOR**

Table Of Contents

ADAPTER BRACKETS	10
AERATOR	15
AUGER AG DOUBLE-FLIGHT	15
AUGER AG SINGLE-FLIGHT	16
AUGER BITS 2" HEX MINI SKID STEER	17
AUGER BITS 2.56" MINI SKID STEER	18
AUGER BITS DIRT 2" HEX	19
AUGER BITS DIRT 2.56" ROUND	20
AUGER BITS ROCK 2" HEX	21
AUGER BITS TREE 2.56" ROUND	21
AUGER BITS TREE 2.56" ROUND MINI SKID STEER	22
AUGER DRIVE 2" HEX EXCAVATOR	22
AUGER DRIVE 2.56" ROUND EXCAVATOR	23
AUGER DRIVE MINI SKID STEER	24
AUGER DRIVE SKID STEER 2" HEX	24
AUGER DRIVE SKID STEER 2.56 ROUND	25
AUGER EXTENSIONS 2" HEX	25
AUGER EXTENSIONS 2.56 ROUND	25
BACKHOE MINI SKID STEER	26
BACKHOE SKID STEER	26
BACKHOE TRACTOR	26
BALE ACCUMULATOR SKID STEER	27
BALE ACCUMULATOR TRACTOR	27
BALE BLOWER	27
BALE HUGGER SKID STEER	27
BALE HUGGER TELEHANDLER	28
BALE HUGGER TRACTOR	28
BALE SLICER SKID STEER	28
BALE SPEAR FRONT LOADER TRACTOR	29
BALE SPEAR SKID STEER	31
BALE SPEAR TELEHANDLER	31
BALE SPEAR TRACTOR 3PT	31
BALE SPEAR WHEEL LOADER	32
BALE TRAILER	32
BOOM MOWER SKID STEER	33
BOOM MOWER TRACTOR 3PT	34
BOOM SKID STEER	34
BOOM TELEHANDLER	35
BOOM WHEEL LOADER	36
BOX BLADES TRACTOR	36
BROOM BUCKET SKID STEER	37
BROOM FRONT LOADER MOUNT	37
BROOM SKID STEER	38
BROOM TRACTOR 3PT	39

BROOMS MINI SKID STEER	40
BRUSH CUTTER SKID STEER	40
BRUSH CUTTER TRACTOR	42
BRUSH MOWER EXCAVATOR	43
BUCKET AG TRACTOR	43
BUCKET CONCRETE SKID STEER	44
BUCKET FORK MOUNTED	44
BUCKET FOUR N ONE COMPACT TRACTOR	45
BUCKET FOUR N ONE MINI SKID STEER	45
BUCKET FOUR N ONE SKID STEER	45
BUCKET FOUR N ONE TRACTOR	47
BUCKET HIGH CAPACITY SKID STEER	47
BUCKET HIGH DUMP SKID STEER	47
BUCKET HIGH DUMP WHEEL LOADER	48
BUCKET HYDRAULIC TILT EXCAVATOR	49
BUCKET ROCK EXCAVATOR	51
BUCKET ROCK MINI SKID STEER	51
BUCKET ROCK SKID STEER	51
BUCKET SIDE DISCHARGE	52
BUCKET SMOOTH EXCAVATOR	52
BUCKET SMOOTH LONG FLOOR SKID STEER	54
BUCKET SMOOTH MINI SKID STEER	54
BUCKET SMOOTH STANDARD FLOOR SKID STEER	54
BUCKET TOOTH EXCAVATOR	55
BUCKET TOOTH LONG FLOOR SKID STEER	59
BUCKET TOOTH MINI SKID STEER	60
BUCKET TOOTH STANDARD FLOOR SKID STEER	60
BUCKET TRAPEZOID	61
BUCKET WHEEL LOADER	62
BUCKETS SKELETON	63
CEMENT MIXER SKID STEER	65
CHICKEN HOUSE BLOWER	65
COLD PLANER SKID STEER	65
CONCRETE PULVERIZER EXCAVATOR	66
CORNSTALK SHREDDER TRACTOR	66
CULTIVATOR	66
DEBRIS BLOWER TRACTOR	68
DISC GRINDER SKID STEER	68
DISC HARROW	68
DISC HARROW OFFSET	70
DISC HARROW PULL TYPE	71
DISC MOWER	72
DISC MOWER CADDY	72
DOUBLE ROUND BALE GRABBER	73
DOZER BLADE MINI SKID STEER	73

DOZER BLADES SKID STEER	73
DRAG HARROWS	73
DRILLS AND SEEDERS	75
DRILLS AND SEEDERS SIDE BY SIDE	79
FELLER BUNCHER SKID STEER	79
FENCE UNROLLER SKID STEER	80
FERTILIZER APPLICATOR	80
FINISHING MOWER	80
FINISHING TRIPLEX MOWER	81
FIRE WOOD PROCESSORS	81
FLAIL MOWER EXCAVATOR	82
FLAIL MOWER MINI SKID STEER	83
FLAIL MOWER TRACTOR	83
FLIP OVER DISC HARROW	84
FORKS TELEHANDLER	85
GENERATOR PTO	85
GRADER BLADE SKID STEER	87
GRAIN CARTS	87
GRAIN HANDLING EQUIPMENT	88
GRAIN WAGONS	88
GRAPPLE BUCKET TELEHANDLER	89
GRAPPLE DEMOLITION	89
GRAPPLE ELECTRIC AG TRACTOR	89
GRAPPLE EXCAVATOR	89
GRAPPLE FLAT BOTTOM AG TRACTOR	90
GRAPPLE FLAT BOTTOM MINI SKID STEER	91
GRAPPLE FLAT BOTTOM SKID STEER	92
GRAPPLE RAKE AG TRACTOR	93
GRAPPLE RAKE COMPACT AG TRACTOR	95
GRAPPLE RAKE MINI SKID STEER	95
GRAPPLE RAKE SKID STEER	95
GRAPPLE SCRAP MINI SKID STEER	96
GRAPPLE WHEEL LOADER	96
GRAVEL SMOOTHER	96
HAMMER EXCAVATOR	96
HAMMER MINI SKID STEER	97
HAMMER SKID STEER	97
HARDSCAPE GRAPPLE MINI SKID STEER	98
HARLEY RAKE MINI SKID STEER	98
HARLEY RAKE SKID STEER	99
HARLEY RAKE TRACTOR	100
HAY HANDLING TOOLS	102
HAY RAKE BASKET RAKE	103
HAY RAKE INLINE RAKE	104
HAY RAKE ROTARY RAKE	105

HAY RAKE V RAKE	105
HORSE ARENA EQUIPMENT	106
LAND LEVELER MINI SKID STEER	106
LAND LEVELER TRACTOR	107
LOG GRAPPLE EXCAVATOR	107
LOG GRAPPLE MINI SKID STEER	108
LOG GRAPPLE PALLET FORKS SKID STEER	108
LOG GRAPPLE SKID STEER	108
LOG GRAPPLE TRACTOR	108
LOG SPLITTER GAS POWERED	109
LOG SPLITTER SKID STEER	110
LOG SPLITTER TRACTOR	111
MANURE FORK	112
MANURE SPREADER	112
MULCHER EXCAVATOR	113
MULCHER SKID STEER	114
MULCHER THREE POINT HITCH	115
NET WRAP REMOVER	116
PALLET FORKS EXCAVATOR	116
PALLET FORKS HYDRAULIC SPREAD	116
PALLET FORKS MINI SKID STEER	117
PALLET FORKS SKID STEER	117
PALLET FORKS TRACTOR	118
PALLET FORKS WHEEL LOADER	120
PLANTERS	121
POST DRIVER EXCAVATOR	122
POST DRIVER SKID STEER	122
POST DRIVER TRACTOR	123
POST HOLE DIGGER TRACTOR	124
PULL TYPE BOX BLADES	125
QUICK HITCH	126
REAR SCRAPE BLADES	127
RIPPER EXCAVATOR	128
ROCK HOUND SKID STEER	128
ROCK RAKE TRACTOR	129
ROCK SAW SKID STEER	129
ROOT RAKE EXCAVATOR	130
ROTARY CUTTER TRACTOR	131
SICKLE BAR MOWER	132
SILAGE DEFACER SKID STEER	133
SKIDDING PLATE	133
SKIDDING WINCH TRACTOR	134
SNOW REMOVAL	134
SOD UNROLLER MINI SKID STEER	138
SPRAYERS	139

SPREADER	140
STRAW BLOWER SKID MOUNT	141
STRAW BLOWER TRACTOR MOUNTED	141
STRAW BLOWER TRAILER MOUNT	141
STUMP BUCKET SKID STEER	141
STUMP GRINDER EXCAVATOR	141
STUMP GRINDER EXTERNAL CONTROL VALVE	142
STUMP GRINDER MINI SKID STEER	142
STUMP GRINDER SKID STEER	143
STUMP GRINDER TRACTOR	144
STUMP GRINDER WALK BEHIND	144
SUBSOILER TRACTOR	145
SWATH ROLLER	145
TEDDERS	145
THUMB HYDRAULIC WELD ON EXCAVATOR	146
THUMB MECHANICAL WELD ON EXCAVATOR	147
THUMB PRO LINK EXCAVATOR	148
THUMB STICK PIVOT EXCAVATOR	148
TILLER MINI SKID STEER	149
TILLER SKID STEER	149
TILLER TRACTOR	149
TILT TACH MINI SKID STEER	150
TILT TACH SKID STEER	151
TOOTH BAR AG BUCKETS	151
TOP LINK CYLINDER	151
TRASH HOPPERS SKID STEER	151
TREE & SHRUB GRAPPLE MINI	152
TREE CUTTER TRACTOR	152
TREE FORK MINI	153
TREE PULLER MINI SKID STEER	153
TREE PULLER SKID STEER	154
TREE SAW EXCAVATOR	154
TREE SAW MINI SKID STEER	154
TREE SAW SKID STEER	154
TREE SHEAR EXCAVATOR	155
TREE SHEAR SKID STEER	156
TREE SPADE MINI SKID STEER	157
TREE SPADE SKID STEER	157
TREE SPADES 3 POINT HITCH	158
TREE SPADES TRAILERED MOUNTED	158
TRENCH ROLLER EXCAVATOR	158
TRENCHER MINI SKID STEER	159
TRENCHER SKID STEER	160
TRENCHER TRACTOR	161
VERTICAL MIXER	161

VIBRATORY COMPACTION PLATE EXCAVATOR162

VIBRATORY PADDED ROLLER SKID STEER 162

VIBRATORY PLOW MINI SKID STEER 162

VIBRATORY ROLLER MINI SKID STEER 162

VIBRATORY SMOOTH ROLLER SKID STEER 163

WOOD CHIPPER SKID STEER 163

WOOD CHIPPER TRACTOR 163

WOOD CHIPPER TRAILER MOUNTED 164

WRAPPER INLINE 165

WRAPPER SINGLE BALE 166

ADAPTER BRACKETS

812440 (#IS0949-023-02)



Manufacturer WORKSAVER INC.

(not including Freight) \$331.70

Machine Size: SSL

Industry: CONSTRUCTION

Description: Trailer mover designed for skid steers with 2" receiver tube

Attachment Size:

812445 (#IS0948-023-02)



Manufacturer WORKSAVER INC.

(not including Freight) \$181.90

Machine Size: MINI

Industry: CONSTRUCTION

Description: Trailer mover designed for Mini skid steer with 2" receiver tube

Attachment Size:

831725 (#IS0912-023-02)



Manufacturer WORKSAVER INC.

(not including Freight) \$882.75

Machine Size: TRACTOR

Industry: AGRICULTURAL

Description: Interfaces w/Kubota LA1251, LA1301. LA1601 loaders equipped with semi-quick attach. Allows the use of skid steer type attachments (shipped less pins) Max Cap 3,525 lbs.

Attachment Size:

831875 (#IS0908-023-02)



Manufacturer WORKSAVER INC.

(not including Freight) \$775.75

Machine Size: TRACTOR

Industry: AGRICULTURAL

Description: Interfaces w/JD 145/146/148/158 loaders with pin-on buckets retained by 1-1/8" pins, allowing the use of skid steer type attachments (shipped less pins) Max Cap. 3,000 lbs.

Attachment Size:

831895 (#IS0914-023-02)



Manufacturer WORKSAVER INC.

(not including Freight) \$850.65

Machine Size: TRACTOR

Industry: AGRICULTURAL

Description: Interfaces w/ MF 232. 236. 832. 838 1032 loaders w/buckets retained by 1" pins. Allows the use of skid steer type attachments (shipped less pins) Max Cap 3,525 lbs.

Attachment Size:

831980 (#IS0910-023-02)



Manufacturer WORKSAVER INC.

(not including Freight) \$882.75

Machine Size: TRACTOR

Industry: AGRICULTURAL

Description: Interfaces with JD 240/245/260/265 pin type loaders, allows the use of skid steer type attachments (shipped less pins) Max Cap 3,525 lbs.

Attachment Size:

832540 (#IS0895-023-02)

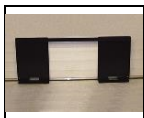

Manufacturer WORKSAVER INC.

(not including Freight) \$160.50

Machine Size: TRACTOR

Industry: AGRICULTURAL

Description: Weld-on plate to convert existing attachments to "universal" skid steer attaching system

Attachment Size:

832550 (#IS0902-023-02)



Manufacturer WORKSAVER INC.

(not including Freight) \$749.00

Machine Size: TRACTOR

Industry: AGRICULTURAL

Description: Interfaces with loaders that use the Euro/Global attaching system to allow the use of skid steer type attachments Cap. 4000 lbs

Attachment Size:

832620 (#IS0904-023-02)



Manufacturer WORKSAVER INC.

(not including Freight) \$765.05

Machine Size: TRACTOR

Industry: AGRICULTURAL

Description: Interfaces with JD300/ 400/500 series quick attach loaders to allow the use of skid steer type attachments

Attachment Size:

832625 (#IS0897-023-02)



Manufacturer WORKSAVER INC.

(not including Freight) \$374.50

Machine Size: TRACTOR

Industry: AGRICULTURAL

Description: Euro/Global Heavy-duty weld-on plate of 5/16" material. Converts attachment to Euro/Global interface

Attachment Size:

832630 (#IS0898-023-02)**(not including Freight) \$192.60****Manufacturer:** WORKSAVER INC.**Industry:** AGRICULTURAL**Machine Size:** TRACTOR**Attachment Size:****Description:** Euro/Global Weld-on Kit provides left/right hand brackets to convert attachments to Euro/Global mount interface**832631 (#IS0907-023-02)****(not including Freight) \$716.90****Manufacturer:** WORKSAVER INC.**Industry:** AGRICULTURAL**Machine Size:** TRACTOR**Attachment Size:****Description:** Interfaces w/Euro/Global loaders allowing the use of JD600/700 attachments. Max Cap. 5,000 lbs.**832650 (#IS0906-023-02)****(not including Freight) \$818.55****Manufacturer:** WORKSAVER INC.**Industry:** AGRICULTURAL**Machine Size:** TRACTOR**Attachment Size:****Description:** Interfaces w/ JD 600/700 series loaders allowing use of skid steer type attachments. Max Cap. 5,500 lbs**832655 (#IS0925-023-02)****(not including Freight) \$1,294.70****Manufacturer:** WORKSAVER INC.**Industry:** AGRICULTURAL**Machine Size:** TRACTOR**Attachment Size:****Description:** Convert compact pin-on loader to accept skid steer type attachments. Requires pin-on brackets see page 16. Max Cap 3,000 lbs. **MUST SPECIFY MOUNT****832660/830345 (#IS0924-023-02)****(not including Freight) \$936.25****Manufacturer:** WORKSAVER INC.**Industry:** AGRICULTURAL**Machine Size:** TRACTOR**Attachment Size:****Description:** Convert Standard tractor loaders to accept skid steer attachments, paired with 830345 pin-on brackets with 1" pins Max Cap 3,000 lbs.**832790 (#IS0896-023-02)****(not including Freight) \$278.20****Manufacturer:** WORKSAVER INC.**Industry:** AGRICULTURAL**Machine Size:** TRACTOR**Attachment Size:****Description:** HD-Weld-on Skid Steer Plate of 3/8" material converts existing attachments to "universal" skid steer attaching system**832810 (#IS0913-023-02)****(not including Freight) \$850.65****Manufacturer:** WORKSAVER INC.**Industry:** AGRICULTURAL**Machine Size:** TRACTOR**Attachment Size:****Description:** Interfaces w/ Kubota LA367.50, LA401, LA402, LA450, LA452, LA480. LA481, LA482, LA714, LA681, LB402, LB402, LB552, LB702 allowing the use of skid steer type attachments (shipped less pins) Max Cap 3,525 lbs.**832815 (#IS0909-023-02)****(not including Freight) \$850.65****Manufacturer:** WORKSAVER INC.**Industry:** AGRICULTURAL**Machine Size:** TRACTOR**Attachment Size:****Description:** Interfaces w/JD 48/58 pin type (1/25" pins) loader with single center cylinder, allowing use of skid steer attachments (shipped less pins) Max Cap 3,000 lbs.**832820 (#IS0922-023-02)****(not including Freight) \$850.65****Manufacturer:** WORKSAVER INC.**Industry:** AGRICULTURAL**Machine Size:** TRACTOR**Attachment Size:****Description:** Interfaces w/ IH 2250 attaching system, allowing use of skid steer type attachments. (shipped less pins) Max Cap 3,525 lbs.**832830 (#IS0919-023-02)****(not including Freight) \$850.65****Manufacturer:** WORKSAVER INC.**Industry:** AGRICULTURAL**Machine Size:** TRACTOR**Attachment Size:****Description:** Interfaces w/NH 7308/7108 & Case IH L130 attaching system, allowing use of skid steer type attachments. (shipped less pins) Max Cap 3,525 lbs.

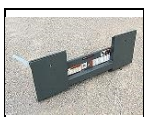
832885 (#IS0920-023-02)**Manufacturer:** WORKSAVER INC.**(not including Freight) \$882.75****Industry:** AGRICULTURAL**Machine Size:** TRACTOR**Attachment Size:****Description:** Interfaces w/NH 2109,7109,7209,7210,7309,73107410 loaders attaching system allowing the use of skid steer type attachments. (shipped less pins) Max Cap 3525 lbs.**832890 (#IS0921-023-02)****Manufacturer:** WORKSAVER INC.**(not including Freight) \$882.75****Industry:** AGRICULTURAL**Machine Size:** TRACTOR**Attachment Size:****Description:** Interfaces w/NH 14LA,15LA,16LA,17LA,18LA and Case-IH L160, LX114, LX116, LX118 loaders. Allows use of skid steer type attachments (shipped less pins) Max Cap 3525 lbs.**832915 (#IS0911-023-02)****Manufacturer:** WORKSAVER INC.**(not including Freight) \$850.65****Industry:** AGRICULTURAL**Machine Size:** TRACTOR**Attachment Size:****Description:** Interfaces with Kubota LA852 with pin-on bucket retained by 1-3/16" pins. Allows the use of Skid Steer type attachments. (shipped less pins) Max Cap. 3,525 lbs.**835010 (#IS0941-023-02)****Manufacturer:** WORKSAVER INC.**(not including Freight) \$668.75****Industry:** CONSTRUCTION**Machine Size:** MINI**Attachment Size:****Description:** Designed for mini skid steer / compact tool carrier to allow them to use standard "universal" skid steer attachments**835020 (#IS0926-023-02)****Manufacturer:** WORKSAVER INC.**(not including Freight) \$1,118.15****Industry:** AGRICULTURAL**Machine Size:** TRACTOR**Attachment Size:****Description:** Interfaces with "Universal" skid steer attach allowing use of Euro/Global attachments**835030 (#IS0927-023-02)****Manufacturer:** WORKSAVER INC.**(not including Freight) \$1,209.10****Industry:** AGRICULTURAL**Machine Size:** TRACTOR**Attachment Size:****Description:** Interfaces with JD 400/525 series loaders allowing use of Euro/Global attachments**835040 (#IS0928-023-02)****Manufacturer:** WORKSAVER INC.**(not including Freight) \$1,342.85****Industry:** AGRICULTURAL**Machine Size:** TRACTOR**Attachment Size:****Description:** Interfaces with JD 600/700 series loaders allowing use of Euro/Global attachments**835045/830345 (#IS0929-023-02)****Manufacturer:** WORKSAVER INC.**(not including Freight) \$1,423.10****Industry:** AGRICULTURAL**Machine Size:** TRACTOR**Attachment Size:****Description:** Converts standard tractor loaders with pin on buckets to accept Euro/Global attachments. Paired with 830345 pin-on brackets with 1" pins.**835060 (#IS0899-023-02)****Manufacturer:** WORKSAVER INC.**(not including Freight) \$256.80****Industry:** AGRICULTURAL**Machine Size:** TRACTOR**Attachment Size:****Description:** Weld-on plate for JD 200X, 200CX, H120, H130, H160, D120, D160, 315 series loaders. Simply welds to any existing attachment to convert to JD 315/400 interface. Plate is 49.38" x 19.34" with steel cast hooks & welded locking pins**835065 (#IS0900-023-02)****Manufacturer:** WORKSAVER INC.**(not including Freight) \$283.55****Industry:** AGRICULTURAL**Machine Size:** TRACTOR**Attachment Size:****Description:** Weld-on plate for JD 400/ 525 series loaders. Simply welds to any existing attachment to convert to JD 400/ 500 interface. Plate is 49.38" x 22.69" with steel cast hooks & welded locking pins**835070 (#IS0903-023-02)****Manufacturer:** WORKSAVER INC.**(not including Freight) \$636.65****Industry:** AGRICULTURAL**Machine Size:** TRACTOR**Attachment Size:****Description:** Interfaces with "Universal" Skid Steer attach, allowing use of JD 400 attachments. Max Cap 4,000 lbs.

835080 (#IS0932-023-02)**(not including Freight) \$706.20****Manufacturer:** WORKSAVER INC.**Industry:** AGRICULTURAL**Machine Size:** TRACTOR**Attachment Size:****Description:** Interfaces with Cat. I or Cat II 3-pt hitches (quick hitch compatible) allows use of skid steer type attachments**835095 (#IS0939-023-02)****(not including Freight) \$706.20****Manufacturer:** WORKSAVER INC.**Industry:** AGRICULTURAL**Machine Size:** TRACTOR**Attachment Size:****Description:** "Universal: skid steer to Cat. I quick hitch, allows the use of Cat. I non-PTO powered implements on a skid steer**835100 (#IS0940-023-02)****(not including Freight) \$882.75****Manufacturer:** WORKSAVER INC.**Industry:** AGRICULTURAL**Machine Size:** TRACTOR**Attachment Size:****Description:** "Universal: skid steer to Cat. II quick hitch, allows the use of Cat. II non-PTO powered implements on a skid steer**835110 (#IS0938-023-02)****(not including Freight) \$556.40****Manufacturer:** WORKSAVER INC.**Industry:** AGRICULTURAL**Machine Size:** TRACTOR**Attachment Size:****Description:** Interfaces with Mahindra Emax 22L, 25L and TYM TX-25 with single center lift cylinder, allows use of skid steer attachments (shipped less pins)**835115 (#IS0918-023-02)****(not including Freight) \$593.85****Manufacturer:** WORKSAVER INC.**Industry:** AGRICULTURAL**Machine Size:** TRACTOR**Attachment Size:****Description:** Interfaces with Mahindra Max 26L to allow the use of skid steer attachments (shipped less pins) Max. Cap. 1,200 lbs.**835120 (#IS0936-023-02)****(not including Freight) \$556.40****Manufacturer:** WORKSAVER INC.**Industry:** AGRICULTURAL**Machine Size:** TRACTOR**Attachment Size:****Description:** Interfaces with Kioti SL2430.50 with single center lift cylinder, allows use of skid steer attachments (shipped less pins)**835125 (#IS0916-023-02)****(not including Freight) \$593.85****Manufacturer:** WORKSAVER INC.**Industry:** AGRICULTURAL**Machine Size:** TRACTOR**Attachment Size:****Description:** Interfaces with Massey Ferguson DL95 to allow the use of skid steer attachments (shipped less pins) Max. Cap. 1,200 lbs.**835130 (#IS0937-023-02)****(not including Freight) \$556.40****Manufacturer:** WORKSAVER INC.**Industry:** AGRICULTURAL**Machine Size:** TRACTOR**Attachment Size:****Description:** Interfaces with Kubota LA243 with single center lift cylinder, allows use of skid steer attachments (shipped less pins)**835135 (#IS0905-023-02)****(not including Freight) \$695.50****Manufacturer:** WORKSAVER INC.**Industry:** AGRICULTURAL**Machine Size:** TRACTOR**Attachment Size:****Description:** Interfaces with JD 200X, 200CX, H120, H130, H160, D120, D160 to allow the use of Skid Steer Attachments Max. Cap. 1,200 lbs.**835140 (#IS0935-023-02)****(not including Freight) \$781.10****Manufacturer:** WORKSAVER INC.**Industry:** AGRICULTURAL**Machine Size:** TRACTOR**Attachment Size:****Description:** Interfaces w/ McCormick 125C, Branson SL100, Kioti KL2535.50, LS LL2101 allowing use of skid steer attachments, includes 25mmx127mm greaseable pins**835145 (#IS0917-023-02)****(not including Freight) \$593.85****Manufacturer:** WORKSAVER INC.**Industry:** AGRICULTURAL**Machine Size:** TRACTOR**Attachment Size:****Description:** Interfaces with Mahindra Max 24L to allow the use of skid steer attachments (shipped less pins) Max. Cap. 1,200 lbs.

835150 (#IS0933-023-02)**Manufacturer** WORKSAVER INC.**Machine Size:** TRACTOR**Description:** Interfaces w/ Kubota LA504, LA534 allowing use of skid steer attachments (shipped less pins)**(not including Freight) \$620.60****Industry:** AGRICULTURAL**Attachment Size:****835160 (#IS0934-023-02)****Manufacturer** WORKSAVER INC.**Machine Size:** TRACTOR**Description:** Interfaces w/ Kubota LA524, LA551.25 allowing use of skid steer attachments (shipped less pins)**(not including Freight) \$631.30****Industry:** AGRICULTURAL**Attachment Size:****835190 (#IS0943-023-02)****Manufacturer** WORKSAVER INC.**Machine Size:** TRACTOR**Description:** Interfaces with loaders used on Versatile 160, 256, 276 & Ford 9030 Bidirectional to allow the use of skid steer attachments**(not including Freight) \$1,059.30****Industry:** AGRICULTURAL**Attachment Size:****835195 (#IS0947-023-02)****Manufacturer** WORKSAVER INC.**Machine Size:** TRACTOR**Description:** Interfaces with loaders used on Versatile 160, 256, 276 & Ford 9030 Bidirectional to allow the use of Euro / Global attachments**(not including Freight) \$1,342.85****Industry:** AGRICULTURAL**Attachment Size:****835200 (#IS0931-023-02)****Manufacturer** WORKSAVER INC.**Machine Size:** TRACTOR**Description:** Interfaces with Euro/Global loaders allowing the use of JD 400 series attachments**(not including Freight) \$615.25****Industry:** AGRICULTURAL**Attachment Size:****835240 (#IS0923-023-02)****Manufacturer** WORKSAVER INC.**Machine Size:** TRACTOR**Description:** Interfaces w/ Westendorf TA-20 series to skid steer. Center to center loader arm distance of 39 inches**(not including Freight) \$850.65****Industry:** AGRICULTURAL**Attachment Size:****835250 (#IS0942-023-02)****Manufacturer** WORKSAVER INC.**Machine Size:** TRACTOR**Description:** Interfaces with NH 82LB, 84LB, 7614 on TV140, TV145, TV6070 to allow use of skid steer attachments**(not including Freight) \$1,059.30****Industry:** AGRICULTURAL**Attachment Size:****835255 (#IS0946-023-02)****Manufacturer** WORKSAVER INC.**Machine Size:** TRACTOR**Description:** Interfaces with NH 82LB, 84LB, 7614 on TV140, TV145, TV6070 to allow use of Euro / Global attachments**(not including Freight) \$1,342.85****Industry:** AGRICULTURAL**Attachment Size:****MTH3PHC2 (#IS2565-023-50)****Manufacturer** MARTATCH**Machine Size:****Description:** Available for Cat. 1 & Cat. 2 Three Point Hitch
Top Ball mount Bottom 2" Receiver Heavy Structural Tubing * Ball not Included***(not including Freight) \$261.58****Industry:** AGRICULTURAL**Attachment Size:****NTW1001009 (#IS0901-023-02)****Manufacturer** WORKSAVER INC.**Machine Size:** MINI**Description:** Weld-on plate to weld to existing attachments to convert it to Mini Universal mount interface to use on Toro-Dingo, Boxer, Ramrod and others**(not including Freight) \$155.15****Industry:** AGRICULTURAL**Attachment Size:****SH-400 (#IS0182-023-29)****Manufacturer** KASCO MANUFACTURING CO. INC.**Machine Size:** SSL**Description:** The Switch Hitch allows the use of 3-point implements on the front of any universal mount skid steer loader**(not including Freight) \$805.00****Industry:** AGRICULTURAL**Attachment Size:**

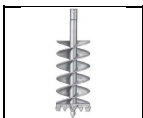
SH-596 (#IS0181-023-29)**Manufacturer** KASCO MANUFACTURING CO. INC.**Machine Size:** SSL**Description:** The Switch Hitch allows the use of 3-point implements on the front of any universal mount skid steer loader**(not including Freight) \$1,026.00****Industry:** AGRICULTURAL**Attachment Size:****AERATOR****20KAPDW4812-K (#IS2625-025-34)****Manufacturer** PALADIN**Machine Size:** TRACTOR**Description:** 4' PULL TYPE AERATOR PLUGGER 12"**(not including Freight) \$1,752.00****Industry:** AGRICULTURAL**Attachment Size:** 48" WORKING WIDTH**20KAPDW7212-K (#IS2626-025-34)****Manufacturer** PALADIN**Machine Size:** TRACTOR**Description:** 6' PULL TYPE AERATOR PLUGGER 12"**(not including Freight) \$2,224.00****Industry:** AGRICULTURAL**Attachment Size:** 72" WORKING WIDTH**20KLP3PT48-K (#IS2627-025-34)****Manufacturer** PALADIN**Machine Size:** TRACTOR**Description:** 4' 3PT AERATOR PLUGGER 12"**(not including Freight) \$1,962.00****Industry:** AGRICULTURAL**Attachment Size:** 48" WORKING WIDTH**20KLP3PT72-K (#IS2391-025-34)****Manufacturer** PALADIN**Machine Size:** TRACTOR**Description:** 6' 3PT AERATOR PLUGGER 12"**(not including Freight) \$2,522.00****Industry:** AGRICULTURAL**Attachment Size:** 72" WORKING WIDTH**20KLP3PT96-K (#IS2392-025-34)****Manufacturer** PALADIN**Machine Size:** TRACTOR**Description:** 8' 3PT AERATOR PLUGGER 12"**(not including Freight) \$3,250.00****Industry:** AGRICULTURAL**Attachment Size:** 96" WORKING WIDTH**CA160 (#IS1549-023-33)****Manufacturer** OGDEN METALWORKS, INC.**Machine Size:** TRACTOR**Description:** Three point hitch core aerator. 54" working width**(not including Freight) \$3,120.00****Industry:** AGRICULTURAL**Attachment Size:** 54" WORKING WIDTH**CA172 (#IS1548-023-33)****Manufacturer** OGDEN METALWORKS, INC.**Machine Size:** TRACTOR**Description:** Three point hitch core aerator. 66" working width**(not including Freight) \$3,564.00****Industry:** AGRICULTURAL**Attachment Size:** 66" WORKING WIDTH**AUGER AG DOUBLE-FLIGHT****706009 (#IS2593-023-02)****Manufacturer** WORKSAVER INC.**Machine Size:** 3PT**Description:** 9" HD Double Flight Auger with teeth. 42 Inch Long Augers 2" O.D. round output shafts**(not including Freight) \$299.60****Industry:** AGRICULTURAL**Attachment Size:** 9" x 42" AUGER 2" ROUND**706012 (#IS2594-023-02)****Manufacturer** WORKSAVER INC.**Machine Size:** 3PT**Description:** 12" HD Double Flight Auger with teeth. 42 Inch Long Augers 2" O.D. round output shafts**(not including Freight) \$347.75****Industry:** AGRICULTURAL**Attachment Size:** 12" x 42" AUGER 2" ROUND

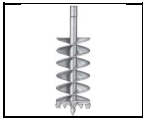
706037 (#IS2596-023-02)

Manufacturer WORKSAVER INC.
Machine Size: 3PT
Description: 14" HD Double Flight Auger with teeth. 42 Inch Long Augers 2" O.D. round output shafts

(not including Freight) \$433.35

Industry: AGRICULTURAL
Attachment Size: 14" X 42" AUGER 2" ROUND

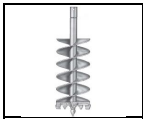
706070 (#IS2597-023-02)

Manufacturer WORKSAVER INC.
Machine Size: 3PT
Description: 18" HD Double Flight Auger with teeth. 42 Inch Long Augers 2" O.D. round output shafts

(not including Freight) \$642.00

Industry: AGRICULTURAL
Attachment Size: 18" x 42" AUGER 2" ROUND

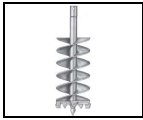
706075 (#IS2598-023-02)

Manufacturer WORKSAVER INC.
Machine Size: 3PT
Description: 24" HD Double Flight Auger with teeth. 42 Inch Long Augers 2" O.D. round output shafts

(not including Freight) \$829.25

Industry: AGRICULTURAL
Attachment Size: 24" x 42" AUGER 2" ROUND

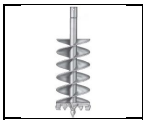
706155 (#IS2592-023-02)

Manufacturer WORKSAVER INC.
Machine Size: 3PT
Description: 6" HD Double Flight Auger with teeth. 42 Inch Long Augers 2" O.D. round output shafts

(not including Freight) \$267.50

Industry: AGRICULTURAL
Attachment Size: 6" x 42" AUGER 2" ROUND

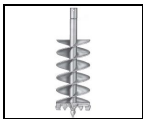
709045 (#IS2599-023-02)

Manufacturer WORKSAVER INC.
Machine Size: 3PT
Description: 30" HD Double Flight Auger with teeth. 42 Inch Long Augers 2" O.D. round output shafts

(not including Freight) \$1,064.65

Industry: AGRICULTURAL
Attachment Size: 30" x 42" AUGER 2" ROUND

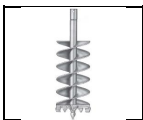
SA-304-ACD (#IS1064-023-45)

Manufacturer SHAVER
Machine Size: 3PT
Description: 4" X 42" Double-Flight Auger. 2" ROUND

(not including Freight) \$226.84

Industry: AGRICULTURAL
Attachment Size: 4" x 42" AUGER 2" ROUND

SA-309-ACD (#IS1070-023-45)

Manufacturer SHAVER
Machine Size:
Description: 9"X 42" Double-Flight Auger 2" ROUND

(not including Freight) \$338.14

Industry: AGRICULTURAL
Attachment Size: 9"X 42" AUGER 2" ROUND

SA-312-ACD (#IS1073-023-45)

Manufacturer SHAVER
Machine Size: 3PT
Description: 12"x 42" Double-Flight Auger. 2" ROUND

(not including Freight) \$329.66

Industry: AGRICULTURAL
Attachment Size: 12"x 42" AUGER 2" ROUND

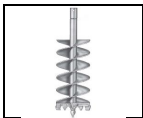
SA-314-ACD (#IS1076-023-45)

Manufacturer SHAVER
Machine Size: 3PT
Description: 14"x 42" Double-Flight Auger. 2" ROUND

(not including Freight) \$346.62

Industry: AGRICULTURAL
Attachment Size: 14"x 42" AUGER 2" ROUND

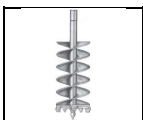
SA-618-ACD (#IS1080-023-45)

Manufacturer SHAVER
Machine Size: 3PT
Description: 18" x 42" Double-Flight Auger. 2" ROUND

(not including Freight) \$376.30

Industry: AGRICULTURAL
Attachment Size: 18"x 42" AUGER 2" ROUND

SA-624-ACD (#IS1082-023-45)

Manufacturer SHAVER
Machine Size: 3PT
Description: 24" x 42" Double-Flight Auger. 2" ROUND

(not including Freight) \$431.42

Industry: AGRICULTURAL
Attachment Size: 24" DOUBLE FLIGHT AUGER

AUGER AG SINGLE-FLIGHT

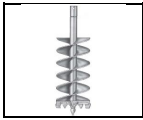
170585 (#IS2589-023-02)

Manufacturer: WORKSAVER INC.
Machine Size: 3PT
Description: 6" Std. Duty Single Flight Auger with teeth 42 Inch Long Augers 2" O.D. round output shafts

(not including Freight) \$214.00

Industry: AGRICULTURAL
Attachment Size: 6" x 42" AUGER 2" ROUND

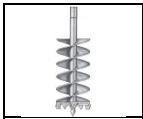
170710 (#IS2590-023-02)

Manufacturer: WORKSAVER INC.
Machine Size: 3PT
Description: 9" Std. Duty Single Flight Auger with teeth 42 Inch Long Augers 2" O.D. round output shafts

(not including Freight) \$219.35

Industry: AGRICULTURAL
Attachment Size: 9" x 42" AUGER 2" ROUND

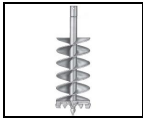
170720 (#IS2591-023-02)

Manufacturer: WORKSAVER INC.
Machine Size: 3PT
Description: 12" Std. Duty Single Flight Auger with teeth 42 Inch Long Augers 2" O.D. round output shafts

(not including Freight) \$224.70

Industry: AGRICULTURAL
Attachment Size: 12" x 42" AUGER 2" ROUND

AUGER BITS 2" HEX MINI SKID STEER**20018 (#IS2193-025-34)**

Manufacturer: PALADIN
Machine Size: MINI
Description: 6" x 3' (4 teeth) HDF style auger 2" hex

(not including Freight) \$248.00

Industry: CONSTRUCTION
Attachment Size: 6" AUGER 2" HEX

20053 (#IS2194-025-34)

Manufacturer: PALADIN
Machine Size: MINI
Description: 8" x 3' (4 teeth) HDF style auger 2" hex

(not including Freight) \$329.00

Industry: CONSTRUCTION
Attachment Size: 8" AUGER 2" HEX

20092 (#IS2195-025-34)

Manufacturer: PALADIN
Machine Size: MINI
Description: 9" x 3' (4 teeth) HDF style auger 2" hex

(not including Freight) \$342.00

Industry: CONSTRUCTION
Attachment Size: 9" AUGER 2" HEX

20142 (#IS2196-025-34)

Manufacturer: PALADIN
Machine Size: MINI
Description: 10" x 3' (4 teeth) HDF style auger 2" hex

(not including Freight) \$365.00

Industry: CONSTRUCTION
Attachment Size: 10" AUGER 2" HEX

20180 (#IS2197-025-34)

Manufacturer: PALADIN
Machine Size: MINI
Description: 12" x 3' (6 teeth) HDF style auger 2" hex

(not including Freight) \$378.00

Industry: CONSTRUCTION
Attachment Size: 12" AUGER 2" HEX

20234 (#IS2198-025-34)

Manufacturer: PALADIN
Machine Size: MINI
Description: 15" x 3' (6 teeth) HDF style auger 2" hex

(not including Freight) \$498.00

Industry: CONSTRUCTION
Attachment Size: 15" AUGER 2" HEX

20266 (#IS2199-025-34)

Manufacturer: PALADIN
Machine Size: MINI
Description: 16" x 3' (6 teeth) HDF style auger 2" hex

(not including Freight) \$545.00

Industry: CONSTRUCTION
Attachment Size: 16" AUGER 2" HEX

20302 (#IS2200-025-34)

Manufacturer: PALADIN
Machine Size: MINI
Description: 18" x 3' (6 teeth) HDF style auger 2" hex

(not including Freight) \$547.00

Industry: CONSTRUCTION
Attachment Size: 18" AUGER 2" HEX

20302 (#IS2201-025-34)

Manufacturer: PALADIN
Machine Size: MINI
Description: 20" x 3' (8 teeth) HDF style auger 2" hex

(not including Freight) \$571.00

Industry: CONSTRUCTION
Attachment Size: 20" AUGER 2" HEX

20383 (#IS2202-025-34)

Manufacturer: PALADIN
Machine Size: MINI
Description: 24" x 3' (10 teeth) HDF style auger 2" hex

(not including Freight) \$597.00

Industry: CONSTRUCTION
Attachment Size: 24" AUGER 2" HEX

20426 (#IS2203-025-34)

Manufacturer: PALADIN
Machine Size: MINI
Description: 30" x 3' (12 teeth) HDF style auger 2" hex

(not including Freight) \$873.00

Industry: CONSTRUCTION
Attachment Size: 30" AUGER 2" HEX

20471 (#IS2204-025-34)

Manufacturer: PALADIN
Machine Size: MINI
Description: 36" x 3' (12 teeth) HDF style auger 2" hex

(not including Freight) \$1,099.00

Industry: CONSTRUCTION
Attachment Size: 36" AUGER 2" HEX

MTLB78/MINI (#IS2666-023-50)

Manufacturer: MARTATCH
Machine Size: MINI
Description: TELESCOPIC LIFT BOOM-CAP. 3,000lbs CLOSED @ 48"- 1,500lbs EXTENDED @ 78"

(not including Freight) \$1,343.00

Industry: CONSTRUCTION
Attachment Size:

AUGER BITS 2.56" MINI SKID STEER**125002 (#IS2205-025-34)**

Manufacturer: PALADIN
Machine Size: MINI
Description: 4" x 3' (2 teeth) HDF style auger 2.56" round

(not including Freight) \$248.00

Industry: CONSTRUCTION
Attachment Size: 4" AUGER 2.56 ROUND

20020 (#IS2206-025-34)

Manufacturer: PALADIN
Machine Size: MINI
Description: 6" x 3' (2 teeth) HDF style auger 2.56" round

(not including Freight) \$248.00

Industry: CONSTRUCTION
Attachment Size: 6" AUGER 2.56 ROUND

20055 (#IS2207-025-34)

Manufacturer: PALADIN
Machine Size: MINI
Description: 8" x 3' (2 teeth) HDF style auger 2.56" round

(not including Freight) \$329.00

Industry: CONSTRUCTION
Attachment Size: 8" AUGER 2.56 ROUND

20095 (#IS2208-025-34)

Manufacturer: PALADIN
Machine Size: MINI
Description: 9" x 3' (3 teeth) HDF style auger 2.56" round

(not including Freight) \$342.00

Industry: CONSTRUCTION
Attachment Size: 9" AUGER 2.56 ROUND

20144 (#IS2209-025-34)

Manufacturer: PALADIN
Machine Size: MINI
Description: 10" x 3' (3 teeth) HDF style auger 2.56" round

(not including Freight) \$365.00

Industry: CONSTRUCTION
Attachment Size: 10" AUGER 2.56 ROUND

20198 (#IS2210-025-34)

Manufacturer: PALADIN
Machine Size: MINI
Description: 12" x 3' (4 teeth) HDF style auger 2.56" round

(not including Freight) \$378.00

Industry: CONSTRUCTION
Attachment Size: 12" AUGER 2.56 ROUND

20236 (#IS2211-025-34)

Manufacturer: PALADIN
Machine Size: MINI
Description: 15" x 3' (5 teeth) HDF style auger 2.56" round

(not including Freight) \$498.00

Industry: CONSTRUCTION
Attachment Size: 15" AUGER 2.56 ROUND

20268 (#IS2212-025-34)

Manufacturer: PALADIN
Machine Size: MINI
Description: 16" x 3' (5 teeth) HDF style auger 2.56" round

(not including Freight) \$545.00

Industry: CONSTRUCTION
Attachment Size: 16" AUGER 2.56 ROUND

20304 (#IS2213-025-34)

Manufacturer: PALADIN
Machine Size: MINI
Description: 18" x 3' (6 teeth) HDF style auger 2.56" round

(not including Freight) \$547.00

Industry: CONSTRUCTION
Attachment Size: 18" AUGER 2.56 ROUND

20349 (#IS2214-025-34)

Manufacturer: PALADIN
Machine Size: MINI
Description: 20" x 3' (6 teeth) HDF style auger 2.56" round

(not including Freight) \$571.00

Industry: CONSTRUCTION
Attachment Size: 20" AUGER 2.56 ROUND

20385 (#IS2215-025-34)

Manufacturer: PALADIN
Machine Size: MINI
Description: 24" x 3' (8 teeth) HDF style auger 2.56" round

(not including Freight) \$597.00

Industry: CONSTRUCTION
Attachment Size: 24" AUGER 2.56" ROUND

20428 (#IS2216-025-34)

Manufacturer: PALADIN
Machine Size: MINI
Description: 30" x 3' (9 teeth) HDF style auger 2.56" round

(not including Freight) \$873.00

Industry: CONSTRUCTION
Attachment Size: 30" AUGER 2.56 ROUND

20473 (#IS2217-025-34)

Manufacturer: PALADIN
Machine Size: MINI
Description: 36" x 3' (11 teeth) HDF style auger 2.56" round

(not including Freight) \$1,099.00

Industry: CONSTRUCTION
Attachment Size: 36" AUGER 2.56 ROUND

AUGER BITS DIRT 2" HEX**20003 (#IS2358-025-34)**

Manufacturer: PALADIN
Machine Size: SSL/EXCAVATOR
Description: 4" X 4' X 2" HEX AUGER

(not including Freight) \$231.00

Industry: CONSTRUCTION
Attachment Size: 4" X 4' X 2" HEX

20021 (#IS2359-025-34)

Manufacturer: PALADIN
Machine Size: SSL/EXCAVATOR
Description: 6" X 4' X 2" HEX AUGER

(not including Freight) \$255.00

Industry: CONSTRUCTION
Attachment Size: 6" X 4' X 2" HEX

20096 (#IS2360-025-34)

Manufacturer: PALADIN
Machine Size: SSL/EXCAVATOR
Description: 9" X 4' X 2" HEX AUGER

(not including Freight) \$371.00

Industry: CONSTRUCTION
Attachment Size: 9" X 4' X 2" HEX

20183 (#IS2361-025-34)

Manufacturer: PALADIN
Machine Size: SSL/EXCAVATOR
Description: 12" X 4' X 2" HEX AUGER

(not including Freight) \$431.00

Industry: CONSTRUCTION
Attachment Size: 12" X 4' X 2" HEX

20306 (#IS2362-025-34)

Manufacturer: PALADIN
Machine Size: SSL/EXCAVATOR
Description: 18" X 4' X 2" HEX AUGER

(not including Freight) \$706.00

Industry: CONSTRUCTION
Attachment Size: 18" X 4' X 2" HEX

20386 (#IS2363-025-34)

Manufacturer: PALADIN
Machine Size: SSL/EXCAVATOR
Description: 24" X 4' X 2" HEX AUGER

(not including Freight) \$858.00

Industry: CONSTRUCTION
Attachment Size: 24" X 4' X 2" HEX

20429 (#IS2364-025-34)

Manufacturer: PALADIN
Machine Size: SSL/EXCAVATOR
Description: 30" X 4' X 2" HEX AUGER

(not including Freight) \$1,150.00

Industry: CONSTRUCTION
Attachment Size: 30" X 4' X 2" HEX

20474 (#IS2365-025-34)

Manufacturer: PALADIN
Machine Size: SSL/EXCAVATOR
Description: 36" X 4' X 2" HEX AUGER

(not including Freight) \$1,309.00

Industry: CONSTRUCTION
Attachment Size: 36" X 4' X 2" HEX

AUGER BITS DIRT 2.56" ROUND**20006 (#IS1906-025-34)**

Manufacturer: PALADIN
Machine Size: SSL/EXCAVATOR
Description: 4" X 4' 2.56 ROUND AUGER

(not including Freight) \$231.00

Industry: CONSTRUCTION
Attachment Size: 4" AUGER 2.56" ROUND

20025 (#IS1907-025-34)

Manufacturer: PALADIN
Machine Size: SSL/EXCAVATOR
Description: 6" X 4' 2.56" ROUND AUGER

(not including Freight) \$255.00

Industry: CONSTRUCTION
Attachment Size: 6" AUGER 2.56" ROUND

20100 (#IS1909-025-34)

Manufacturer: PALADIN
Machine Size: SSL/EXCAVATOR
Description: 9" X 4' 2.56" ROUND AUGER

(not including Freight) \$371.00

Industry: CONSTRUCTION
Attachment Size: 9" AUGER 2.56" ROUND

20187 (#IS1910-025-34)

Manufacturer: PALADIN
Machine Size: SSL/EXCAVATOR
Description: 12" X 4' 2.56" ROUND AUGER

(not including Freight) \$431.00

Industry: CONSTRUCTION
Attachment Size: 12" AUGER 2.56" ROUND

20309 (#IS1911-025-34)

Manufacturer: PALADIN
Machine Size: SSL/EXCAVATOR
Description: 18" X 4' 2.56" ROUND AUGER

(not including Freight) \$706.00

Industry: CONSTRUCTION
Attachment Size: 18" AUGER 2.56" ROUND

20389 (#IS1912-025-34)

Manufacturer: PALADIN
Machine Size: SSL/EXCAVATOR
Description: 24" X 4' 2.56 ROUND AUGER

(not including Freight) \$858.00

Industry: CONSTRUCTION
Attachment Size: 24" AUGER 2.56 ROUND

20431 (#IS1913-025-34)

Manufacturer: PALADIN
Machine Size: SSL/EXCAVATOR
Description: 30" X 4' 2.56" ROUND AUGER

(not including Freight) \$1,150.00

Industry: CONSTRUCTION
Attachment Size: 30" AUGER 2.56 ROUND

20476 (#IS1914-025-34)

Manufacturer: PALADIN
Machine Size: SSL/EXCAVATOR
Description: 36" X 4' 2.56" ROUND AUGER

(not including Freight) \$1,374.00

Industry: CONSTRUCTION
Attachment Size: 36" AUGER 2.56" ROUND

AUGER BITS ROCK 2" HEX**157430 (#IS1944-025-34)**

Manufacturer: PALADIN
Machine Size: SSL/EXCAVATOR
Description: 6" ROCK AUGER

(not including Freight) \$895.00

Industry: CONSTRUCTION
Attachment Size: 6" x 48" SRR Rock Auger 2" hex

157431 (#IS1945-025-34)

Manufacturer: PALADIN
Machine Size: SSL/EXCAVATOR
Description: 9" ROCK AUGER

(not including Freight) \$998.00

Industry: CONSTRUCTION
Attachment Size: 9" x 48" SRR Rock Auger 2" hex

157433 (#IS1946-025-34)

Manufacturer: PALADIN
Machine Size: SSL/EXCAVATOR
Description: 12" ROCK AUGER

(not including Freight) \$1,107.00

Industry: CONSTRUCTION
Attachment Size: 12" x 48" SRR Rock Auger 2" hex

157434 (#IS1947-025-34)

Manufacturer: PALADIN
Machine Size: SSL/EXCAVATOR
Description: 16" ROCK AUGER

(not including Freight) \$1,792.00

Industry: CONSTRUCTION
Attachment Size: 16" x 48" SRR Rock Auger 2" hex

157435 (#IS1948-025-34)

Manufacturer: PALADIN
Machine Size: SSL/EXCAVATOR
Description: 18" ROCK AUGER

(not including Freight) \$2,063.00

Industry: CONSTRUCTION
Attachment Size: 18" x 48" SRR Rock Auger 2" hex

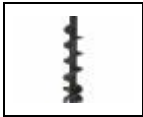
157436 (#IS1949-025-34)

Manufacturer: PALADIN
Machine Size: SSL/EXCAVATOR
Description: 20" ROCK AUGER

(not including Freight) \$2,368.00

Industry: CONSTRUCTION
Attachment Size: 20" x 48" SRR Rock Auger 2" hex

157437 (#IS1950-025-34)

Manufacturer: PALADIN
Machine Size: SSL/EXCAVATOR
Description: 24" ROCK AUGER

(not including Freight) \$2,668.00

Industry: CONSTRUCTION
Attachment Size: 24" x 48" SRR Rock Auger 2" hex

157438 (#IS1951-025-34)

Manufacturer: PALADIN
Machine Size: SSL/EXCAVATOR
Description: 30" ROCK AUGER

(not including Freight) \$2,942.00

Industry: CONSTRUCTION
Attachment Size: 30" x 48" SRR Rock Auger 2" hex

157439 (#IS1952-025-34)

Manufacturer: PALADIN
Machine Size: SSL/EXCAVATOR
Description: 36" ROCK AUGER

(not including Freight) \$3,569.00

Industry: CONSTRUCTION
Attachment Size: 36" x 48" SRR Rock Auger 2" hex

AUGER BITS TREE 2.56" ROUND

20336 (#IS1938-025-34)

Manufacturer: PALADIN
Machine Size: SSL/EXCAVATOR
Description: 18" TREE AUGER

(not including Freight) \$649.00

Industry: CONSTRUCTION
Attachment Size: 18" x 4' (7 teeth) HTF style
 auger 2.56" round

20416 (#IS1939-025-34)

Manufacturer: PALADIN
Machine Size: SSL/EXCAVATOR
Description: 24" TREE AUGER

(not including Freight) \$672.00

Industry: CONSTRUCTION
Attachment Size: 24" x 4' (10 teeth) HTF style
 auger 2.56" round

20456 (#IS1940-025-34)

Manufacturer: PALADIN
Machine Size: SSL/EXCAVATOR
Description: 30" TREE AUGER

(not including Freight) \$979.00

Industry: CONSTRUCTION
Attachment Size: 30" x 4' (11 teeth) HTF style
 auger 2.56" round

20501 (#IS1941-025-34)

Manufacturer: PALADIN
Machine Size: SSL/EXCAVATOR
Description: 36" TREE AUGER

(not including Freight) \$1,161.00

Industry: CONSTRUCTION
Attachment Size: 36" x 4' (13 teeth) HTF style
 auger 2.56" round

20516 (#IS1942-025-34)

Manufacturer: PALADIN
Machine Size: SSL/EXCAVATOR
Description: 42" TREE AUGER

(not including Freight) \$1,694.00

Industry: CONSTRUCTION
Attachment Size: 42" x 4' (15 teeth) HTF style
 auger 2.56" round

20527 (#IS1943-025-34)

Manufacturer: PALADIN
Machine Size: SSL/EXCAVATOR
Description: 48" TREE AUGER

(not including Freight) \$2,233.00

Industry: CONSTRUCTION
Attachment Size: 48" x 4' (17 teeth) HTF style
 auger 2.56" round

AUGER BITS TREE 2.56" ROUND MINI SKID STEER**24039 (#IS2366-025-34)**

Manufacturer: PALADIN
Machine Size: MINI
Description: 30" x 3' (11 teeth) HTF style auger

(not including Freight) \$856.00

Industry: CONSTRUCTION
Attachment Size: 30" AUGER 2.56" ROUND

24434 (#IS2367-025-34)

Manufacturer: PALADIN
Machine Size: MINI
Description: 36" x 3' (13 teeth) HTF style auger

(not including Freight) \$920.00

Industry: CONSTRUCTION
Attachment Size: 36" AUGER 2.56" ROUND

AUGER DRIVE 2" HEX EXCAVATOR**124721/109230/21670 (#IS2416-025-34)**

Manufacturer: PALADIN
Machine Size: EXCAVATOR CAT307/308 PIN GRAB
Description: X1975D 2" HEX CAT 307/308 PIN GRABBER MOUNT-WITH CRADLE- NO HOSES SUPPLIED

(not including Freight) \$3,456.00

Industry: CONSTRUCTION
Attachment Size: MAX AUGER 36"

124721/113464/21670 (#IS2417-025-34)

Manufacturer: PALADIN
Machine Size: EXCAVATOR KUBOTA KX080/WEDGE
Description: X1975D 2" HEX KUBOTA KX080 WEDGE MOUNT-WITH CRADLE- NO HOSES SUPPLIED

(not including Freight) \$3,070.00

Industry: CONSTRUCTION
Attachment Size: MAX AUGER 36"

124721/116003/21670 (#IS2418-025-34)**(not including Freight) \$2,874.00**

Manufacturer: PALADIN **Industry:** CONSTRUCTION
Machine Size: EXCAVATOR KUBOTA KX057/U55 WEDGE **Attachment Size:** MAX AUGER 36"
Description: X1975D 2" HEX KUBOTA KX057/U55 WEDGE MOUNT-WITH CRADLE- NO HOSES SUPPLIED

124721/117789/21670 (#IS2419-025-34)**(not including Freight) \$3,080.00**

Manufacturer: PALADIN **Industry:** CONSTRUCTION
Machine Size: EXCAVATOR CAT 305/305.5 **Attachment Size:** MAX AUGER 36"
Description: X1975D 2" HEX CAT 305/305.5 PIN ON MOUNT-WITH CRADLE- NO HOSES SUPPLIED

124721/24008 (#IS2420-025-34)**(not including Freight) \$2,721.00**

Manufacturer: PALADIN **Industry:** CONSTRUCTION
Machine Size: EXCAVATOR JD 35G WEDGE MOUNT **Attachment Size:** MAX AUGER 36"
Description: X1975D 2" HEX JOHN DEERE 35G WEDGE MOUNT-NO CRADLE- NO HOSES SUPPLIED

124722/113464/21670 (#IS2413-025-34)**(not including Freight) \$2,849.00**

Manufacturer: PALADIN **Industry:** CONSTRUCTION
Machine Size: EXCAVATOR KUBOTA KX080 WEDGE MOUNT **Attachment Size:** MAX AUGER 30"
Description: X1475D 2" HEX KUBOTA KX080 WEDGE MOUNT-WITH CRADLE- NO HOSES SUPPLIED

124722/116003/21670 (#IS2414-025-34)**(not including Freight) \$2,653.00**

Manufacturer: PALADIN **Industry:** CONSTRUCTION
Machine Size: EXCAVATOR KUBOTA KX057/U55 WEDGE **Attachment Size:** MAX AUGER 30"
Description: X1475D 2" HEX KUBOTA KX057/U55 WEDGE MOUNT-WITH CRADLE- NO HOSES SUPPLIED

124722/19296 (#IS2415-025-34)**(not including Freight) \$2,729.00**

Manufacturer: PALADIN **Industry:** CONSTRUCTION
Machine Size: EXCAVATOR JOHN DEERE 50G/60G WEDGE MOUNT **Attachment Size:** MAX AUGER 30"
Description: X1475D 2" HEX JOHN DEERE 50/60G WEDGE MOUNT- WITH CRADLE- NO HOSES SUPPLIED

124722/24008 (#IS2421-025-34)**(not including Freight) \$2,539.00**

Manufacturer: PALADIN **Industry:** CONSTRUCTION
Machine Size: EXCAVATOR JD 35G WEDGE MOUNT **Attachment Size:** MAX AUGER 30"
Description: X1475D 2" HEX JOHN DEERE 35G WEDGE MOUNT-NO CRADLE- NO HOSES SUPPLIED

AUGER DRIVE 2.56" ROUND EXCAVATOR**124724/109230/21670 (#IS2028-025-34)****(not including Freight) \$3,456.00**

Manufacturer: PALADIN **Industry:** CONSTRUCTION
Machine Size: EXCAVATOR CAT307/308 PIN GRAB **Attachment Size:** MAX AUGER 36"
Description: X1975D 2.56" round CAT 307/308 PIN GRABBER MOUNT-WITH CRADLE- NO HOSES SUPPLIED

124724/113464/21670 (#IS2026-025-34)**(not including Freight) \$3,070.00**

Manufacturer: PALADIN **Industry:** CONSTRUCTION
Machine Size: EXCAVATOR KUBOTA KX080/WEDGE **Attachment Size:** MAX AUGER 36"
Description: X1975D 2.56" round KUBOTA KX080 WEDGE MOUNT-WITH CRADLE- NO HOSES SUPPLIED

124724/116003/21670 (#IS2025-025-34)**(not including Freight) \$2,874.00**

Manufacturer: PALADIN **Industry:** CONSTRUCTION
Machine Size: EXCAVATOR KUBOTA KX057/U55 WEDGE **Attachment Size:** MAX AUGER 36"
Description: X1975D 2.56" ROUND KUBOTA KX057/U55 WEDGE MOUNT-WITH CRADLE- NO HOSES SUPPLIED

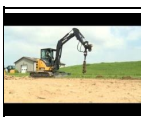
124724/117789/21670 (#IS2027-025-34)**(not including Freight) \$3,080.00**

Manufacturer: PALADIN **Industry:** CONSTRUCTION
Machine Size: EXCAVATOR CAT 305/305.5 **Attachment Size:** MAX AUGER 36"
Description: X1975D 2.56" round CAT 305/305.5 PIN ON MOUNT-WITH CRADLE- NO HOSES SUPPLIED

124724/24008 (#IS2411-025-34)**(not including Freight) \$2,721.00****Manufacturer:** PALADIN**Industry:** CONSTRUCTION**Machine Size:** EXCAVATOR JD 35G WEDGE MOUNT**Attachment Size:** MAX AUGER 36"**Description:** X1975D 2.56" round JOHN DEERE 35G WEDGE MOUNT-NO CRADLE- NO HOSES SUPPLIED**124725/113464/21670 (#IS2422-025-34)****(not including Freight) \$2,849.00****Manufacturer:** PALADIN**Industry:** CONSTRUCTION**Machine Size:** EXCAVATOR KUBOTA KX080/WEDGE**Attachment Size:** MAX AUGER 30"**Description:** X1475D 2.56" round KUBOTA KX080 WEDGE MOUNT-WITH CRADLE- NO HOSES SUPPLIED**124725/116003 (#IS2387-025-34)****(not including Freight) \$2,559.00****Manufacturer:** PALADIN**Industry:** CONSTRUCTION**Machine Size:** EXCAVATOR KUBOTA 057/U55 WEDGE MOUNT**Attachment Size:** MAX AUGER 30"**Description:** X1475D 2.56" round KUBOTA 057/U55 WEDGE MOUNT-NO CRADLE- NO HOSES SUPPLIED**124725/19296 (#IS1954-025-34)****(not including Freight) \$2,690.00****Manufacturer:** PALADIN**Industry:** CONSTRUCTION**Machine Size:** EXCAVATOR JOHN DEERE 50G/60G WEDGE MOUNT**Attachment Size:** MAX AUGER 30"**Description:** X1475D 2.56" round JOHN DEERE 50/60G WEDGE MOUNT- WITH CRADLE- NO HOSES SUPPLIED**124725/24008 (#IS2029-025-34)****(not including Freight) \$2,500.00****Manufacturer:** PALADIN**Industry:** CONSTRUCTION**Machine Size:** EXCAVATOR 35G WEDGE MOUNT**Attachment Size:** MAX AUGER 30"**Description:** X1475D 2.56" round JOHN DEERE 35G WEDGE MOUNT-NO CRADLE- NO HOSES SUPPLIED**AUGER DRIVE MINI SKID STEER****24453 (#IS2191-025-34)****(not including Freight) \$2,311.00****Manufacturer:** PALADIN**Industry:** CONSTRUCTION**Machine Size:** MINI**Attachment Size:** 36" MAX AUGER**Description:** X1500 Auger Drive, High-Torque, Round 2.56"(flat face style couplers)**PLUG AND PLAY****24861 (#IS2190-025-34)****(not including Freight) \$2,093.00****Manufacturer:** PALADIN**Industry:** CONSTRUCTION**Machine Size:** MINI**Attachment Size:** 36" MAX AUGER**Description:** X1500 Auger Drive, High-Torque, Hex 2" (flat face style couplers)**PLUG AND PLAY****AUGER DRIVE SKID STEER 2" HEX****124806 (#IS2431-025-34)****(not including Freight) \$2,662.00****Manufacturer:** PALADIN**Industry:** CONSTRUCTION**Machine Size:** SSL 10GPM-25GPM**Attachment Size:** MAX AUGER 30"**Description:** X1475D 2" hex Skid-Steer assembly 10-25 GPM**PLUG AND PLAY**2" HEX**124808 (#IS1920-025-34)****(not including Freight) \$2,882.00****Manufacturer:** PALADIN**Industry:** CONSTRUCTION**Machine Size:** SSL 15 GPM- 30 GPM**Attachment Size:** MAX AUGER 36"**Description:** X1975D EXTREME DUTY AUGER DRIVE MAX AUGER 36" **PLUG AND PLAY** 2" HEX**124810 (#IS1922-025-34)****(not including Freight) \$3,149.00****Manufacturer:** PALADIN**Industry:** CONSTRUCTION**Machine Size:** SSL 20 GPM-35 GPM**Attachment Size:** MAX 36" AUGER**Description:** X2475D EXTREME DUTY AUGER DRIVE MAX AUGER 36" **PLUG AND PLAY** 2" HEX

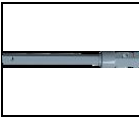
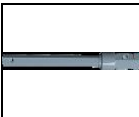
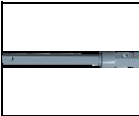
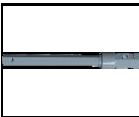
24990/113026 (#IS1953-025-34)**(not including Freight) \$3,347.00****Manufacturer:** PALADIN**Industry:** CONSTRUCTION**Machine Size:** SSL 18 GPM-30 GPM**Attachment Size:** MAX AUGER 48"**Description:** X3575 EXTREME DUTY AUGER DRIVE MAX AUGER 48" **PLUG AND PLAY** 2" HEX**AUGER DRIVE SKID STEER 2.56 ROUND****124805 (#IS2427-025-34)****(not including Freight) \$2,662.00****Manufacturer:** PALADIN**Industry:** CONSTRUCTION**Machine Size:** SSL 10GPM-25GPM**Attachment Size:** MAX AUGER 30"**Description:** X1475D 2.56" round Skid-Steer assembly 10-25 GPM**PLUG AND PLAY**FLAT FACE COUPLERS**2.56 ROUND**124807 (#IS1637-025-34)****(not including Freight) \$2,882.00****Manufacturer:** PALADIN**Industry:** CONSTRUCTION**Machine Size:** SSL 15 GPM-30 GPM**Attachment Size:** MAX AUGER 36"**Description:** X1975D EXTREME DUTY AUGER DRIVE MAX AUGER 36" **PLUG AND PLAY** 2.56" ROUND**124809 (#IS1921-025-34)****(not including Freight) \$3,149.00****Manufacturer:** PALADIN**Industry:** CONSTRUCTION**Machine Size:** SSL 20 GPM-35 GPM**Attachment Size:** MAX AUGER 36"**Description:** X2475D EXTREME DUTY AUGER DRIVE MAX AUGER 36" **PLUG AND PLAY** 2.56" ROUND**AUGER EXTENSIONS 2" HEX****22839 (#IS2548-025-34)****(not including Freight) \$174.00****Manufacturer:** PALADIN**Industry:** CONSTRUCTION**Machine Size:** SSL/EXCAVATOR**Attachment Size:** 12" 2" HEX EXTENSION**Description:** 12" X 2" Hex Fixed Length Extension**22845 (#IS2552-025-34)****(not including Freight) \$189.00****Manufacturer:** PALADIN**Industry:** CONSTRUCTION**Machine Size:** SSL/EXCAVATOR**Attachment Size:** 18" 2" HEX EXTENSION**Description:** 18" X 2" Hex Fixed Length Extension**22851 (#IS2550-025-34)****(not including Freight) \$202.00****Manufacturer:** PALADIN**Industry:** CONSTRUCTION**Machine Size:** SSL/EXCAVATOR**Attachment Size:** 24" 2" HEX EXTENSION**Description:** 24" X 2" Hex Fixed Length Extension**22858 (#IS2551-025-34)****(not including Freight) \$251.00****Manufacturer:** PALADIN**Industry:** CONSTRUCTION**Machine Size:** SSL/EXCAVATOR**Attachment Size:** 48" 2" HEX EXTENSION**Description:** 48" X 2" Hex Fixed Length Extension**AUGER EXTENSIONS 2.56 ROUND****22843 (#IS2483-025-34)****(not including Freight) \$138.00****Manufacturer:** PALADIN**Industry:** CONSTRUCTION**Machine Size:** SSL/EXCAVATOR**Attachment Size:** 12" 2.56 ROUNDEXTENSION**Description:** 12" X 2.56" Round Fixed Length Extension**22849 (#IS2484-025-34)****(not including Freight) \$160.00****Manufacturer:** PALADIN**Industry:** CONSTRUCTION**Machine Size:** SSL/EXCAVATOR**Attachment Size:** 18" 2.56 ROUND EXTENSION**Description:** 18" X 2.56" Round Fixed Length Extension

22856 (#IS2546-025-34)

Manufacturer: PALADIN
Machine Size: SSL/EXCAVATOR
Description: 24" X 2.56" Round Fixed Length Extension

(not including Freight) \$182.00

Industry: CONSTRUCTION
Attachment Size: 24" 2.56 ROUND EXTENSION

22863 (#IS2547-025-34)

Manufacturer: PALADIN
Machine Size: SSL/EXCAVATOR
Description: 48" X 2.56" Round Fixed Length Extension

(not including Freight) \$224.00

Industry: CONSTRUCTION
Attachment Size: 48" 2.56 ROUND EXTENSION

BACKHOE MINI SKID STEER**100853/88512/102488 (#IS2266-025-34)**

Manufacturer: PALADIN
Machine Size: MINI
Description: Universal mount, Swing Skid Hoe (FLAT FACE COUPLERS) 12" BUCKET**PLUG & PLAY**

(not including Freight) \$2,961.00

Industry: CONSTRUCTION
Attachment Size: 67" DIGGING DEPTH

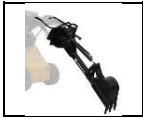
89349/88512 (#IS2265-025-34)

Manufacturer: PALADIN
Machine Size: MINI
Description: Fixed Skid Hoe universal mount, flat face couplers, 12" BUCKET**PLUG & PLAY**

(not including Freight) \$1,862.00

Industry: CONSTRUCTION
Attachment Size: 47.5" DIGGING DEPTH

BACKHOE SKID STEER**111637/81716 (#IS1744-025-34)**

Manufacturer: PALADIN
Machine Size: SSL
Description: FIXED HOE W/16" BUCKET

(not including Freight) \$3,275.00

Industry: CONSTRUCTION
Attachment Size: 73" DIGGING DEPTH

112140/81716/15756 (#IS2259-025-34)

Manufacturer: PALADIN
Machine Size: SSL
Description: SWING HOE W/16" BUCKET** WITH IN CAB CONTROLS**PICK CONTROL BOX OR ADAPTER HARNESS FOR IN-CAB CONTROL

(not including Freight) \$5,781.00

Industry: CONSTRUCTION
Attachment Size: 76" DIGGING DEPTH

QC620 (#IS0380-023-24)

Manufacturer: WALLENSTEIN
Machine Size: SSL
Description: SSL SKID BACKHOE

(not including Freight) \$2,300.00

Industry: CONSTRUCTION
Attachment Size: Digging Depth 6'

BACKHOE TRACTOR**GE605 (#IS0343-023-24)**

Manufacturer: WALLENSTEIN
Machine Size: 18-20 HP
Description: (w/subframe mount, 12" bucket, pto pump kit, seat)

(not including Freight) \$10,430.00

Industry: AGRICULTURAL
Attachment Size: 6'4" DIG DEPTH

GX620 (#IS0344-023-24)

Manufacturer: WALLENSTEIN
Machine Size: 18-28HP
Description: (w/subframe mount, 12" bucket, pto pump kit)

(not including Freight) \$11,100.00

Industry: AGRICULTURAL
Attachment Size: 6'4" DIG DEPTH

GX720 (#IS0345-023-24)

Manufacturer: WALLENSTEIN
Machine Size: 30-60HP
Description: (w/subframe mount, 12" bucket, pto pump kit)

(not including Freight) \$12,260.00

Industry: AGRICULTURAL
Attachment Size: 7'8" DIG DEPTH

GX920 (#IS0346-023-24)

Manufacturer: WALLENSTEIN
Machine Size: 30-100HP
Description: (w/ 3pt mount, 12" bucket, pto pump kit)

(not including Freight) \$13,850.00

Industry: AGRICULTURAL
Attachment Size: 9'4" DIG DEPTH

GX920XT (#IS0347-023-24)

Manufacturer: WALLENSTEIN
Machine Size: 45-100HP
Description: (w/3 pt mount, 12" bucket, pto pump kit)

(not including Freight) \$15,890.00

Industry: AGRICULTURAL
Attachment Size: 11'4" DIG DEPTH

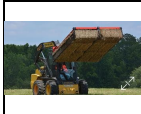
BALE ACCUMULATOR SKID STEER**MAG100-SS (#IS1002-023-31)**

Manufacturer: MAXILATOR
Machine Size: SSL
Description: The Accumagrapple is versatile and can accommodate standard 14" x 18" square bales in lengths ranging from 36" to 42".

(not including Freight) \$4,598.00

Industry: AGRICULTURAL
Attachment Size: 10 BALE CAPACITY

BALE ACCUMULATOR TRACTOR**1000 (#IS1539-024-28)**

Manufacturer: HOELSCHER INC.
Machine Size: TRACTOR
Description: BALE ACCUMULATOR WITH UNIVERSAL WAGON HITCH

(not including Freight) \$14,780.72

Industry: AGRICULTURAL
Attachment Size: 10 BALE ACCUMULATOR

MAG100WS (#IS1004-023-31)

Manufacturer: MAXILATOR
Machine Size: SSL/Front Loader (MUST ADD WORKSAVER MOUNT)
Description: The Accumagrapple is versatile and can accommodate standard 14 x 18 square bales in lengths ranging from 36" to 42".

(not including Freight) \$5,000.00

Industry: AGRICULTURAL
Attachment Size: 10 BALE CAPACITY

Model 100 (with mounts) (#IS1636-024-28)

Manufacturer: HOELSCHER INC.
Machine Size:
Description: HAY GRAPPLE (with mounts) MUST SPECIFY MOUNT

(not including Freight) \$5,058.02

Industry: AGRICULTURAL
Attachment Size: 10 BALE CAPACITY

BALE BLOWER**PRO-CHOP 150 (BALE BLOWER) (#IS0460-000-14)**

Manufacturer: ANDERSON
Machine Size: MINIMUM 80HP
Description: PRO CHOP 150

(not including Freight) \$44,939.85

Industry: AGRICULTURAL
Attachment Size: 1-6X5 ROUND/2-5X5 ROUND/1- 4X4 SQUARE

BALE HUGGER SKID STEER**832965 (#IS0572-023-02)**

Manufacturer: WORKSAVER INC.
Machine Size: SSL
Description: Skid Steer Bale Hand rated at 2,200 lbs. Designed to handle 4-ft to 6-ft round bales. Both arms open to clamp bale. Hydraulic cylinder included (LESS HOSES AND FITTINGS)

(not including Freight) \$2,840.85

Industry: AGRICULTURAL
Attachment Size: 2,200 LB MAX

832995 (#IS0576-023-02)

Manufacturer: WORKSAVER INC.
Machine Size: SSL
Description: Rotating Bale Hand, "universal" Skid Steer mount. Unit will handle round bales from 4-6-ft up to 2,200 lbs. wrapped/unwrapped. Rotates 110 degrees. Includes cylinder (less hoses)

(not including Freight) \$3,964.35

Industry: AGRICULTURAL
Attachment Size: 2,200 LB MAX

LAF1960-0022 (#IS1905-025-34)**(not including Freight) \$3,262.00****Manufacturer:** PALADIN**Industry:** AGRICULTURAL**Machine Size:** SSL**Attachment Size:** 2,400 LB MAX**Description:** SSL BALE HUGGER W/HOSES AND COUPLERS **PLUG AND PLAY****BALE HUGGER TELEHANDLER****12781 (#IS2322-025-34)****(not including Freight) \$3,873.00****Manufacturer:** PALADIN**Industry:** CONSTRUCTION**Machine Size:** Cat IT/TH**Attachment Size:****Description:** BALE HUGGER - LARGE ROUND FOR TELEHANDLERS**BALE HUGGER TRACTOR****832940 (#IS0570-023-02)****(not including Freight) \$2,487.75****Manufacturer:** WORKSAVER INC.**Industry:** AGRICULTURAL**Machine Size:** TRACTOR**Attachment Size:** 2,200 LB MAX**Description:** 2,200 Lb. Bale Hand (For 4 to 6 ft. wrapped or unwrapped bales) (Hydraulic cylinder included) LESS HOSES AND FITTINGS, **MUST SPECIFY MOUNT****832975 (#IS0575-023-02)****(not including Freight) \$3,926.90****Manufacturer:** WORKSAVER INC.**Industry:** AGRICULTURAL**Machine Size:** TRACTOR**Attachment Size:** 2,200 LB MAX**Description:** Rotating Bale Hand, John Deere 400/500 series mount. Unit will handle round bales from 4-6 ft up to 2,200 lbs. wrapped/unwrapped. Rotates 110 degrees. Includes cylinder (less hoses)**832980 (#IS0571-023-02)****(not including Freight) \$2,803.40****Manufacturer:** WORKSAVER INC.**Industry:** AGRICULTURAL**Machine Size:** TRACTOR**Attachment Size:** 2,200 LB MAX**Description:** Euro/Global mount 2,200 Bale Hand (4 to 6-ft wrapped or unwrapped bales) Includes Hydraulic cylinder (less hoses)**832985 (#IS0574-023-02)****(not including Freight) \$3,702.20****Manufacturer:** WORKSAVER INC.**Industry:** AGRICULTURAL**Machine Size:** TRACTOR**Attachment Size:** 2,200 LB MAX**Description:** Rotating Bale Hand, Euro/Global mount. Unit will handle round bales from 4-6 ft up to 2,200 lbs. wrapped/unwrapped. Rotates 110 degrees. Includes cylinder (less hoses)**832990 (#IS0573-023-02)****(not including Freight) \$4,156.95****Manufacturer:** WORKSAVER INC.**Industry:** AGRICULTURAL**Machine Size:** TRACTOR**Attachment Size:** 2,200 LB MAX**Description:** Rotating Bale Hand. Rated at 2,200 lbs. Handles 4-6 ft. round bales, wrapped / unwrapped. Both arms open to clamp bale. Rotates 110 degrees. Opt. interfacing brackets are required. Hydraulic cylinder. LESS HOSES AND FITTINGS **MUST SPECIFY MOUNT****834200 (#IS0568-023-02)****(not including Freight) \$3,905.50****Manufacturer:** WORKSAVER INC.**Industry:** AGRICULTURAL**Machine Size:** TRACTOR**Attachment Size:** 3,400 LB MAX**Description:** Both arms open on this large bale squeeze. Skid Steer mount. Opens 48"-96" for bales up to 3,400 lbs. Includes cylinders, hoses & couplers included.**834210 (#IS0569-023-02)****(not including Freight) \$3,798.50****Manufacturer:** WORKSAVER INC.**Industry:** AGRICULTURAL**Machine Size:** TRACTOR**Attachment Size:** 3,400 LB MAX**Description:** Euro/Global mount, both arms open on this large bale squeeze. Opens 48"-96" for bales up to 3,400 lbs. Includes cylinders (less hoses & couplers)**BALE SLICER SKID STEER**

MXSHD-S (#IS1007-023-31)

Manufacturer: MAXILATOR
Machine Size: 75HP MINIMUM
Description: The Maxilator Bale Splitter

(not including Freight) \$8,700.00

Industry: AGRICULTURAL
Attachment Size: 6X6 BALES

BALE SPEAR FRONT LOADER TRACTOR**830185 (#IS0548-023-02)**

Manufacturer: WORKSAVER INC.
Machine Size: TRACTOR
Description: 2,000 Lb. Bolt-on Bucket Bale Spear (Bolt-in Forged Tine for use with tight center bales) Useable length 42". Bolt-together design ships UPS in one carton.

(not including Freight) \$363.80

Industry: AGRICULTURAL
Attachment Size: 2,000 LB MAX

830190 (#IS0549-023-02)

Manufacturer: WORKSAVER INC.
Machine Size: TRACTOR
Description: 2,000 Lb. Clamp-on Bucket Bale Spear Uses chain and turnbuckle system. 42" long bolt-in forged tine for use with round bales. Bolt-together design ships in one carton UPS.

(not including Freight) \$422.65

Industry: AGRICULTURAL
Attachment Size: 2,000 LB MAX

831920 (#IS0550-023-02)

Manufacturer: WORKSAVER INC.
Machine Size: TRACTOR
Description: Clamp-on Bucket Dual Bales Spear. Rated at 3,000 lbs. Uses single chain & turnbuckle system. Bolt-in spears have useable length of 42" (Spears must be inserted into Bale)

(not including Freight) \$652.70

Industry: AGRICULTURAL
Attachment Size: 3,000 LB MAX

831955 (#IS0551-023-02)

Manufacturer: WORKSAVER INC.
Machine Size: TRACTOR
Description: Clamp-on Bucket Triple Bale Spear for square bales. Rated at 4,000 lbs. Uses dual chain & turnbuckles. Bolt-in spears have length of 42".

(not including Freight) \$946.95

Industry: AGRICULTURAL
Attachment Size: 4,000 LB MAX

832195 (#IS0594-023-02)

Manufacturer: WORKSAVER INC.
Machine Size: TRACTOR
Description: Dual bolt-in forged spears mounted on lower tube for handling square bales. 42" SPEAR All welded frame with the Global /Euro-Style quick attach brackets.

(not including Freight) \$765.05

Industry: AGRICULTURAL
Attachment Size: 3,000 LB MAX

832205 (#IS0592-023-02)

Manufacturer: WORKSAVER INC.
Machine Size: TRACTOR
Description: Single bolt-in forged spear 42". For round bales. Rated at 2,200 lbs. Euro / Global-Style Integrated Frame Bale Spears

(not including Freight) \$561.75

Industry: AGRICULTURAL
Attachment Size: 2,200 LB MAX

832220 (#IS0593-023-02)

Manufacturer: WORKSAVER INC.
Machine Size: TRACTOR
Description: Dual bolt-in forged spears spaced 30" apart, with length of 42". All welded frame with the Global /Euro-Style quick attach brackets.

(not including Freight) \$674.10

Industry: AGRICULTURAL
Attachment Size: 3,000 LB MAX

832320 (#IS0579-023-02)

Manufacturer: WORKSAVER INC.
Machine Size: TRACTOR
Description: Dual bolt-in forged spears spaced 26-1/2" apart, with useable length of 42". Rated at 3,000 lbs. Fits John Deere loaders 300,400,500,D,H

(not including Freight) \$775.75

Industry: AGRICULTURAL
Attachment Size: 3,000 LB MAX

832330 (#IS0580-023-02)

Manufacturer: WORKSAVER INC.
Machine Size: TRACTOR
Description: Triple bolt-in forged spears spaced 26-1/2" apart, with useable length of 26". Rated at 3,000 lbs. Fits John Deere loaders 300,400,500,D,H

(not including Freight) \$952.30

Industry: AGRICULTURAL
Attachment Size: 3,000 LB MAX

832335 (#IS0581-023-02)**(not including Freight) \$1,000.45****Manufacturer:** WORKSAVER INC.**Industry:** AGRICULTURAL**Machine Size:** TRACTOR**Attachment Size:** 4,000 LB MAX**Description:** Triple bolt-in forged spears spaced 26-1/2" apart, with useable length of 42". Rated at 4,000 lbs.**832340 (#IS0583-023-02)****(not including Freight) \$834.60****Manufacturer:** WORKSAVER INC.**Industry:** AGRICULTURAL**Machine Size:** TRACTOR**Attachment Size:** 2,200 LB MAX**Description:** Single bolt-in forged spear 42" long. Rated at 2,200 lbs. For John Deere loader models: 620, 640, 720, 721, 725, 726, 740, 741 and 746**832350 (#IS0584-023-02)****(not including Freight) \$957.65****Manufacturer:** WORKSAVER INC.**Industry:** AGRICULTURAL**Machine Size:** TRACTOR**Attachment Size:** 3,000 LB MAX**Description:** Dual bolt-in forged spears spaced 30" apart, with length of 42". FITS John Deere loader models: 620, 640, 720, 721, 725, 726, 740, 741, 746**832355 (#IS0585-023-02)****(not including Freight) \$1,112.80****Manufacturer:** WORKSAVER INC.**Industry:** AGRICULTURAL**Machine Size:** TRACTOR**Attachment Size:** 3,000 LB MAX**Description:** Triple bolt-in forged spears spaced 28-1/2" apart, with length of 26". FITS John Deere loader models: 620, 640, 720, 721, 725, 726, 740, 741, 746**832360 (#IS0586-023-02)****(not including Freight) \$1,182.35****Manufacturer:** WORKSAVER INC.**Industry:** AGRICULTURAL**Machine Size:** TRACTOR**Attachment Size:** 4,000 LB MAX**Description:** Triple bolt-in forged spears spaced 28-1/2" apart, with length of 42". For large-sized square bales. FITS John Deere loader models: 620, 640, 720, 721, 725, 726, 740, 741 and 746**832370 (#IS0596-023-02)****(not including Freight) \$968.35****Manufacturer:** WORKSAVER INC.**Industry:** AGRICULTURAL**Machine Size:** TRACTOR**Attachment Size:** 4,000 LB MAX**Description:** Triple bolt-in spears mounted in lower tube for handling square bales, useable spear length 42" All welded frame with the Global /Euro-Style quick attach brackets**832380 (#IS2566-023-02)****(not including Freight) \$936.25****Manufacturer:** WORKSAVER INC.**Industry:** AGRICULTURAL**Machine Size:** TRACTOR**Attachment Size:** 2200 LBS**Description:** Loader Bale Spear rated at 2,200 lbs. Single tapered spear has useable length of 42" **MUST SPECIFY LOADER MOUNT****832385 (#IS0553-023-02)****(not including Freight) \$1,059.30****Manufacturer:** WORKSAVER INC.**Industry:** AGRICULTURAL**Machine Size:** TRACTOR**Attachment Size:** 3,000 LB MAX**Description:** Loader Bale Spear rated at 3,000 lbs. Dual tapered spears have useable length of 42". **MUST SPECIFY LOADER MOUNT****832390 (#IS0554-023-02)****(not including Freight) \$1,193.05****Manufacturer:** WORKSAVER INC.**Industry:** AGRICULTURAL**Machine Size:** TRACTOR**Attachment Size:** 3,000 LB MAX**Description:** Triple spears have useable length of 26", spaced 26 1/2" apart. (832391 main frame) **MUST SPECIFY LOADER MOUNT****832395 (#IS0555-023-02)****(not including Freight) \$1,230.50****Manufacturer:** WORKSAVER INC.**Industry:** AGRICULTURAL**Machine Size:** TRACTOR**Attachment Size:** 4,000 LB MAX**Description:** Triple spears have useable length of 42", spaced 26 1/2" apart. **MUST SPECIFY LOADER MOUNT****832405 (#IS0556-023-02)****(not including Freight) \$1,464.83****Manufacturer:** WORKSAVER INC.**Industry:** AGRICULTURAL**Machine Size:** TRACTOR**Attachment Size:****Description:** 79 1/2" wide frame with 4 spears, 26" useable length spaced 24" apart. (832406 main frame) **MUST SPECIFY LOADER MOUNT**

832410 (#IS0557-023-02)**(not including Freight) \$1,412.40****Manufacturer:** WORKSAVER INC.**Industry:** AGRICULTURAL**Machine Size:** TRACTOR**Attachment Size:****Description:** 79 1/2" wide frame with 4 spears, 42" useable length spaced 24" apart. (832406 main frame)
MUST SPECIFY LOADER MOUNT**834160 (#IS0558-023-02)****(not including Freight) \$1,433.80****Manufacturer:** WORKSAVER INC.**Industry:** AGRICULTURAL**Machine Size:** TRACTOR**Attachment Size:** 6,000 LB MAX**Description:** Transport two round bales at once unit is 76" x 24" rated at 6,000 lbs. Requires that brackets be welded to the unit. **MUST SPECIFY LOADER MOUNT****BALE SPEAR SKID STEER****831060 (#IS0603-023-02)****(not including Freight) \$578.87****Manufacturer:** WORKSAVER INC.**Industry:** AGRICULTURAL**Machine Size:** SSL**Attachment Size:** 2,200 LB MAX**Description:** Skid Steer Single Bale Spear. Rated at 2,200 lbs. Designed to Interface with Universal Q.A. Single tapered spear, useable length 42"**831070 (#IS0604-023-02)****(not including Freight) \$685.87****Manufacturer:** WORKSAVER INC.**Industry:** AGRICULTURAL**Machine Size:** SSL**Attachment Size:** 2,200 LB MAX**Description:** Skid Steer Double Bale Spear. Rated at 2,200 lbs. Designed to Interface with Universal Q.A. Dual tapered spears, useable length 42"**831080 (#IS0606-023-02)****(not including Freight) \$770.40****Manufacturer:** WORKSAVER INC.**Industry:** AGRICULTURAL**Machine Size:** SSL**Attachment Size:** 3,000 LB MAX**Description:** Skid Steer Triple Bale Spear. Rated at 3,000 lbs for handling large square bales. Triple spears have useable length of 26", spaced 26-1/2" apart.**831090 (#IS0605-023-02)****(not including Freight) \$792.87****Manufacturer:** WORKSAVER INC.**Industry:** AGRICULTURAL**Machine Size:** SSL**Attachment Size:** 4,000 LB MAX**Description:** Skid Steer Triple Bale Spear. Rated at 4,000 lbs for handling large square bales. Triple spears have useable length of 42", spaced 26-1/2" apart.**BALE SPEAR TELEHANDLER****12393 (#IS2347-025-34)****(not including Freight) \$2,807.00****Manufacturer:** PALADIN**Industry:** AGRICULTURAL**Machine Size:** JCB Q-fit**Attachment Size:****Description:** BALE CARRIAGE - DUAL LARGE SQUARE FOR TELEHANDLERS**15892 (#IS2346-025-34)****(not including Freight) \$2,807.00****Manufacturer:** PALADIN**Industry:** AGRICULTURAL**Machine Size:** CAT IT/TH**Attachment Size:****Description:** BALE CARRIAGE - DUAL LARGE SQUARE FOR TELEHANDLERS**BALE SPEAR TRACTOR 3PT****830235 (#IS0530-023-02)****(not including Freight) \$278.20****Manufacturer:** WORKSAVER INC.**Industry:** AGRICULTURAL**Machine Size:** 3PT**Attachment Size:** 1,800 LB MAX**Description:** 1,800 Lb. 3-pt. Bale Spear (Cat. I/II) (UPS-able) Main spear is 44" tapered forged spear for excellent penetration into the bale. With welded balance spears.

830775 (#IS0531-023-02)**Manufacturer** WORKSAVER INC.**Machine Size:** 3PT**Description:** 3,000 Lb. 3-pt. Bale Spear Double forged bale spear. All welded frame. Cat. I/II uses two 44" tapered spears for use with round bales. Quick Hitch compatible.**(not including Freight) \$476.15****Industry:** AGRICULTURAL**Attachment Size:** 3,000 LB MAX**832310 (#IS0532-023-02)****Manufacturer** WORKSAVER INC.**Machine Size:** 3PT**Description:** 3-pt. Bale Spear. Designed for round bales to 2,200 lbs. Bolt-in spear with useable length of 42" with cast steel socket (patent pend.). Fits Cat. I / II. Quick Hitch compatible. Can ship UPS.**(not including Freight) \$379.85****Industry:** AGRICULTURAL**Attachment Size:** 2,200 LB MAX**832610 (#IS0534-023-02)****Manufacturer** WORKSAVER INC.**Machine Size:** 3PT**Description:** 3-pt. Four Spear Bale Handler. Features bolt-in forged spears (42") in cast steel sockets. For two round bales.**(not including Freight) \$1,102.10****Industry:** AGRICULTURAL**Attachment Size:** 4000 LBS**832615 (#IS0533-023-02)****Manufacturer** WORKSAVER INC.**Machine Size:** 3PT**Description:** 3-pt Triple Bale spear. Features bolt-in forged spears(26" useable length) in cast steel sockets. (patent pending). For mid-sized square bales.**(not including Freight) \$765.05****Industry:** AGRICULTURAL**Attachment Size:** 3,000 LBS**834100 (#IS0535-023-02)****Manufacturer** WORKSAVER INC.**Machine Size:** 3PT**Description:** 3-pt Dual Bale Handler for round bales. Rated at 6,000 lbs. Transport two round bales at once. Cat. I/II quick hitch compatible**(not including Freight) \$1,118.15****Industry:** AGRICULTURAL**Attachment Size:** 6,000 LB MAX**BALE SPEAR WHEEL LOADER****13173 (#IS2349-025-34)****Manufacturer** PALADIN**Machine Size:** John Deere 544J w/JRB 416MTG**Description:** BALE CARRIAGE - DUAL LARGE SQUARE FOR WHEEL LOADERS**(not including Freight) \$3,495.00****Industry:** AGRICULTURAL**Attachment Size:****15892 (#IS2350-025-34)****Manufacturer** PALADIN**Machine Size:** CAT 1T/TH**Description:** BALE CARRIAGE - DUAL LARGE SQUARE FOR WHEEL LOADERS**(not including Freight) \$2,807.00****Industry:** AGRICULTURAL**Attachment Size:****BALE TRAILER****RBM PRO 2000 (WITHOUT BRAKES) (#IS1352-000-14)****Manufacturer** ANDERSON**Machine Size:** MINIMUM 130HP**Description:** RBMPro 2000**(not including Freight) \$90,189.63****Industry:** AGRICULTURAL**Attachment Size:** 20 / 4' bales**RBM1400 without brakes (#IS0448-000-14)****Manufacturer** ANDERSON**Machine Size:** MINIMUM 115HP**Description:** RBM1400**(not including Freight) \$50,828.52****Industry:** AGRICULTURAL**Attachment Size:** 14 / 4' bales**RBM2000 without brakes (#IS0449-000-14)****Manufacturer** ANDERSON**Machine Size:** MINIMUM 130HP**Description:** RBM2000**(not including Freight) \$57,750.29****Industry:** AGRICULTURAL**Attachment Size:**

STACKPRO5400 without brakes (#IS0452-000-14)

Manufacturer: ANDERSON
Machine Size: MINIMUM 115HP
Description: STACKPRO5400

(not including Freight) \$141,018.15

Industry: AGRICULTURAL
Attachment Size:

STACKPRO7200 without brakes (#IS0451-000-14)

Manufacturer: ANDERSON
Machine Size: MINIMUM 175HP
Description: STACKPRO7200

(not including Freight) \$160,956.98

Industry: AGRICULTURAL
Attachment Size:

TRB1000 without brakes (#IS0447-000-14)

Manufacturer: ANDERSON
Machine Size: MINIMUM 100HP
Description: TRB1000

(not including Freight) \$34,608.85

Industry: AGRICULTURAL
Attachment Size:

TSR3450 without brakes (#IS0450-000-14)

Manufacturer: ANDERSON
Machine Size: MINIMUM 130HP
Description: TSR3450

(not including Freight) \$75,003.06

Industry: AGRICULTURAL
Attachment Size:

WRAPTOR (#IS1353-000-14)

Manufacturer: ANDERSON
Machine Size:
Description: WRAPTOR COMBO "WRAPPER AND TRAILER"

(not including Freight) \$105,376.20

Industry: AGRICULTURAL
Attachment Size:

BOOM MOWER SKID STEER**SWA 540 (#IS2012-023-17)**

Manufacturer: BAUMALIGHT
Machine Size: 5500LB MINIMUM
Description: BOOM MOWER FLAIL MOWER (F2000 TEETH) **CASE DRAIN REQUIRED**

(not including Freight) \$13,040.00

Industry: CONSTRUCTION
Attachment Size: 6' REACH 48" FLAIL MOWER

SWA 550 (#IS2013-023-17)

Manufacturer: BAUMALIGHT
Machine Size: 5000 LB MINIMUM CARRIER WEIGHT
Description: BOOM MOWER FLAIL MOWER (F2000 TEETH) **CASE DRAIN REQUIRED**

(not including Freight) \$13,280.00

Industry: CONSTRUCTION
Attachment Size: 7.5 REACH 60" FLAIL MOWER

SWA 560 (#IS2014-023-17)

Manufacturer: BAUMALIGHT
Machine Size: 6000 LB MINIMUM CARRIER WEIGHT
Description: BOOM MOWER FLAIL MOWER (F2000 TEETH) **CASE DRAIN REQUIRED**

(not including Freight) \$13,760.00

Industry: CONSTRUCTION
Attachment Size: 10' REACH 60" FLAIL MOWER

SWA 750 (#IS1753-023-17)

Manufacturer: BAUMALIGHT
Machine Size: 8,000LBS-12,500LBS
Description: BOOM MOWER ROTARY HEAD **CASE DRAIN REQUIRED**

(not including Freight) \$17,800.00

Industry: CONSTRUCTION
Attachment Size: 7' REACH 42" ROTARY HEAD

SWF 580 (#IS1761-023-17)

Manufacturer: BAUMALIGHT
Machine Size: 8,000LBS-13,000LBS
Description: BOOM MOWER FLAIL MOWER (F2000 FLAIL TEETH) **CASE DRAIN REQUIRED**

(not including Freight) \$15,160.00

Industry: CONSTRUCTION
Attachment Size: 14' REACH 48" FLAIL MOWER

SWF560 (#IS1528-023-17)

Manufacturer: BAUMALIGHT
Machine Size: 7,000LBS-12,500LBS
Description: BOOM MOWER FLAIL MOWER (F2000 FLAIL TEETH) **CASE DRAIN REQUIRED**

(not including Freight) \$15,160.00

Industry: CONSTRUCTION
Attachment Size: 10' REACH 48" FLAIL MOWER

BOOM MOWER TRACTOR 3PT**380 MARGHERITA (#IS1783-025-53)**

Manufacturer: MASCHIO
Machine Size: MIN.TRACTOR WEIGHT 3520 LB
Description: REAR MOUNTED FLAIL MOWER

(not including Freight) \$15,244.00

Industry: AGRICULTURAL
Attachment Size: 12' REACH

460 CRISTINA (#IS1784-025-53)

Manufacturer: MASCHIO
Machine Size: MIN.TRACTOR WEIGHT 4400 LB
Description: REAR MOUNTED FLAIL MOWER

(not including Freight) \$16,400.00

Industry: AGRICULTURAL
Attachment Size: 15' REACH

500 MARTINA (#IS1785-025-53)

Manufacturer: MASCHIO
Machine Size: MIN TRACTOR WEIGHT 3520 LB
Description: REAR MOUNTED FLAIL MOWER

(not including Freight) \$22,801.00

Industry: AGRICULTURAL
Attachment Size: 16' REACH

500 PALMA (#IS1786-025-53)

Manufacturer: MASCHIO
Machine Size: MIN.TRACTOR WEIGHT 5060 LB
Description: REAR MOUNTED FLAIL MOWER

(not including Freight) \$25,676.00

Industry: AGRICULTURAL
Attachment Size: 17' REACH

CRISTINA 510 (#IS2432-025-53)

Manufacturer: MASCHIO
Machine Size: MIN.TRACTOR WEIGHT 4662 LB
Description: REAR MOUNTED FLAIL MOWER

(not including Freight) \$17,431.00

Industry: AGRICULTURAL
Attachment Size: 16'6" REACH

CRISTINA 560 (#IS2433-025-53)

Manufacturer: MASCHIO
Machine Size: MIN.TRACTOR WEIGHT 5551 LB
Description: REAR MOUNTED FLAIL MOWER

(not including Freight) \$17,906.00

Industry: AGRICULTURAL
Attachment Size: 18'4" REACH

TRACTOR PACK WING (#IS1529-023-17)

Manufacturer: BAUMALIGHT
Machine Size:
Description: BOOM MOWER (CALL FOR PRICING) BAUMALIGHT WILL BUILD CUSTOM BOOM MOWERS FOR TRACTOR APPLICATIONS.

Call 770-908-9439 for Price

Industry: CONSTRUCTION
Attachment Size:

BOOM SKID STEER**811140 (#IS0748-023-02)**

Manufacturer: WORKSAVER INC.
Machine Size: SSL
Description: Skid Steer Tree Crane Boom. Ideal for moving trees. Booms overall length is 59.25" Rated at 3,525 lbs.

(not including Freight) \$674.10

Industry: CONSTRUCTION
Attachment Size: 3,525 LBS

CE60-TH-STP (#IS2607-025-57)

Manufacturer: ARROW
Machine Size: SSL
Description: Extension Booms 42" 13,000LBS -139" 3000LBS

(not including Freight) \$2,476.00

Industry: CONSTRUCTION
Attachment Size: 13000LB-3000LB

LAF2210-0022 (#IS1994-025-34)

Manufacturer: PALADIN
Machine Size: SSL
Description: BOOMS - LOADER
 Vertical Mast 70% of operating load not to exceed 6,000 lbs Max. Reach 30% of operating load not to exceed 6,000 lbs

(not including Freight) \$1,436.00

Industry: CONSTRUCTION
Attachment Size: 6000LBS

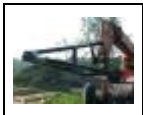
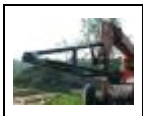
MTLB78 (#IS2064-023-50)**(not including Freight) \$1,343.00****Manufacturer:** MARTATCH**Industry:** CONSTRUCTION**Machine Size:** SSL**Attachment Size:****Description:** TELESCOPIC LIFT BOOM-CAP. 3,000lbs CLOSED @ 48" - 1,500lbs EXTENDED @ 78"**BOOM TELEHANDLER****11140 (#IS2332-025-34)****(not including Freight) \$2,452.00****Manufacturer:** PALADIN**Industry:** CONSTRUCTION**Machine Size:** Cat IT/TH**Attachment Size:** 12' REACH 2000LB**Description:** BOOMS - TRUSS WITH QUICK ATTACH FOR TELEHANDLERS**11141 (#IS2326-025-34)****(not including Freight) \$9,600.00****Manufacturer:** PALADIN**Industry:** CONSTRUCTION**Machine Size:** SkyTrak**Attachment Size:** 12" REACH 2000LB**Description:** 12' Truss Boom w/Hydraulic Winch (2,000 Lb. Rating)**11143 (#IS2338-025-34)****(not including Freight) \$2,414.00****Manufacturer:** PALADIN**Industry:** CONSTRUCTION**Machine Size:** Case 686**Attachment Size:** 12" REACH 2000LB**Description:** BOOMS - TRUSS WITH QUICK ATTACH FOR TELEHANDLERS**11147 (#IS2324-025-34)****(not including Freight) \$9,600.00****Manufacturer:** PALADIN**Industry:** CONSTRUCTION**Machine Size:** JCB Q-fit**Attachment Size:** 12" REACH 2000LB**Description:** 12' Truss Boom w/Hydraulic Winch (2,000 Lb. Rating)**12338 (#IS2339-025-34)****(not including Freight) \$2,414.00****Manufacturer:** PALADIN**Industry:** CONSTRUCTION**Machine Size:** Gehl Dynattach**Attachment Size:** 12" REACH 2000LB**Description:** BOOMS - TRUSS WITH QUICK ATTACH FOR TELEHANDLERS**12403 (#IS2336-025-34)****(not including Freight) \$2,414.00****Manufacturer:** PALADIN**Industry:** CONSTRUCTION**Machine Size:** SkyTrak**Attachment Size:** 12" REACH 2000LB**Description:** BOOMS - TRUSS WITH QUICK ATTACH FOR TELEHANDLERS**12403 (#IS2337-025-34)****(not including Freight) \$2,414.00****Manufacturer:** PALADIN**Industry:** CONSTRUCTION**Machine Size:** Terex**Attachment Size:** 12" REACH 2000LB**Description:** BOOMS - TRUSS WITH QUICK ATTACH FOR TELEHANDLERS**12403 (#IS2333-025-34)****(not including Freight) \$2,414.00****Manufacturer:** PALADIN**Industry:** CONSTRUCTION**Machine Size:** JCB 506/508**Attachment Size:** 12' REACH 2000LB**Description:** BOOMS - TRUSS WITH QUICK ATTACH FOR TELEHANDLERS**12403 (#IS2334-025-34)****(not including Freight) \$2,414.00****Manufacturer:** PALADIN**Industry:** CONSTRUCTION**Machine Size:** Lull 644E - 944E**Attachment Size:** 12" REACH 2000LB**Description:** BOOMS - TRUSS WITH QUICK ATTACH FOR TELEHANDLERS**12503 (#IS2335-025-34)****(not including Freight) \$2,414.00****Manufacturer:** PALADIN**Industry:** CONSTRUCTION**Machine Size:** Manitou**Attachment Size:** 12" REACH 2000LB**Description:** BOOMS - TRUSS WITH QUICK ATTACH FOR TELEHANDLERS

12661 (#IS2342-025-34)**(not including Freight) \$2,933.00**

Manufacturer: PALADIN
Machine Size: Cat IT/TH 1,400 lb cap
Description: Cat IT/TH 1,400 lb cap

Industry: CONSTRUCTION
Attachment Size: 15' REACH 2000LB

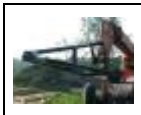
12746 (#IS2323-025-34)**(not including Freight) \$9,600.00**

Manufacturer: PALADIN
Machine Size: Cat IT/TH
Description: 12' Truss Boom w/Hydraulic Winch (2,000 Lb. Rating)

Industry: CONSTRUCTION
Attachment Size: 12" REACH 2000LB

12814 (#IS2341-025-34)**(not including Freight) \$2,418.00**

Manufacturer: PALADIN
Machine Size: JLG G Series quick attach, 1400 lb cap
Description: BOOMS - TRUSS WITH QUICK ATTACH FOR TELEHANDLERS

Industry: CONSTRUCTION
Attachment Size: 12" REACH 2000LB

12837 (#IS2340-025-34)**(not including Freight) \$2,414.00**

Manufacturer: PALADIN
Machine Size: Gehl Dynacarrrier
Description: BOOMS - TRUSS WITH QUICK ATTACH FOR TELEHANDLERS

Industry: CONSTRUCTION
Attachment Size: 12" REACH 2000LB

12844 (#IS2325-025-34)**(not including Freight) \$9,600.00**

Manufacturer: PALADIN
Machine Size: Lull 1044C
Description: BOOMS - TRUSS FOR TELEHANDLERS

Industry: CONSTRUCTION
Attachment Size: 12" REACH 2000LB

BOOM WHEEL LOADER**12396 (#IS2331-025-34)****(not including Freight) \$4,495.00**

Manufacturer: PALADIN
Machine Size: New Holland LW130-170
Description: BOOMS - TRUSS (ADJUSTABLE) FOR WHEEL LOADERS

Industry: CONSTRUCTION
Attachment Size: 8'-13' REACH

12396 (#IS2329-025-34)**(not including Freight) \$4,495.00**

Manufacturer: PALADIN
Machine Size: JCB 411/416 & Volvo L40-L120
Description: BOOMS - TRUSS (ADJUSTABLE) FOR WHEEL LOADERS

Industry: CONSTRUCTION
Attachment Size: 8'-13' REACH

12397 (#IS2328-025-34)**(not including Freight) \$4,495.00**

Manufacturer: PALADIN
Machine Size: Cat IT14/IT24/IT28
Description: BOOMS - TRUSS (ADJUSTABLE) FOR WHEEL LOADERS

Industry: CONSTRUCTION
Attachment Size: 8'-13' REACH

12689 (#IS2327-025-34)**(not including Freight) \$4,506.00**

Manufacturer: PALADIN
Machine Size: Cat IT38/IT62
Description: BOOMS - TRUSS (ADJUSTABLE) FOR WHEEL LOADERS

Industry: CONSTRUCTION
Attachment Size: 8'-13' REACH

13225 (#IS2330-025-34)**(not including Freight) \$4,495.00**

Manufacturer: PALADIN
Machine Size: JRB 416 QA
Description: BOOMS - TRUSS (ADJUSTABLE) FOR WHEEL LOADERS

Industry: CONSTRUCTION
Attachment Size: 8'-13' REACH

BOX BLADES TRACTOR

Y484BS (#IS2514-025-52)

Manufacturer: FARM KING
Machine Size: TRACTOR
Description: 48" Box Scraper c/w 3 Scarifiers

(not including Freight) \$1,033.00

Industry: AGRICULTURAL
Attachment Size: 48" WORKING WIDTH

Y604BS (#IS2515-025-52)

Manufacturer: FARM KING
Machine Size: TRACTOR
Description: 60" Box Scraper c/w 4 Scarifiers

(not including Freight) \$1,184.00

Industry: AGRICULTURAL
Attachment Size: 60" WORKING WIDTH

Y725BS (#IS2516-025-52)

Manufacturer: FARM KING
Machine Size: TRACTOR
Description: 72" Box Scraper c/w 5 Scarifiers

(not including Freight) \$1,316.00

Industry: AGRICULTURAL
Attachment Size: 72" WORKING WIDTH

Y846BS (#IS2517-025-52)

Manufacturer: FARM KING
Machine Size: TRACTOR
Description: 84" Box Scraper c/w 6 Scarifiers

(not including Freight) \$1,560.00

Industry: AGRICULTURAL
Attachment Size: 84" WORKING WIDTH

BROOM BUCKET SKID STEER**21571M-0022 (#IS1558-025-34)**

Manufacturer: PALADIN
Machine Size: SSL
Description: 72" BUCKET BROOM POLY WIRE MIX **PLUG & PLAY**

(not including Freight) \$5,444.00

Industry: CONSTRUCTION
Attachment Size: 72" WORKING WIDTH

21572M-0022 (#IS2572-025-34)

Manufacturer: PALADIN
Machine Size: SSL 15GPM-25GPM
Description: 72" BUCKET BROOM POLY WIRE MIX **PLUG & PLAY**

(not including Freight) \$5,444.00

Industry: CONSTRUCTION
Attachment Size: 72" WORKING WIDTH

VRS5M (#IS1923-025-34)

Manufacturer: PALADIN
Machine Size: SSL
Description: 60" BUCKET BROOM POLY WIRE MIX **PLUG & PLAY**

(not including Freight) \$6,723.00

Industry: CONSTRUCTION
Attachment Size: 60" WORKING WIDTH

VRS6M (#IS1924-025-34)

Manufacturer: PALADIN
Machine Size: SSL
Description: 72" BUCKET BROOM POLY WIRE MIX **PLUG & PLAY**

(not including Freight) \$7,271.00

Industry: CONSTRUCTION
Attachment Size: 72" WORKING WIDTH

VRS7M (#IS1925-025-34)

Manufacturer: PALADIN
Machine Size: SSL
Description: 84" BUCKET BROOM POLY WIRE MIX **PLUG & PLAY**

(not including Freight) \$8,452.00

Industry: CONSTRUCTION
Attachment Size: 84" WORKING WIDTH

BROOM FRONT LOADER MOUNT**610605/610702 (#IS0860-023-02)**

Manufacturer: WORKSAVER INC.
Machine Size: TRACTOR
Description: 5-ft Unv. Front loader mount rotary broom 32" dia. poly broom. Manual Angle broom. MUST SPECIFY MOUNT

(not including Freight) \$6,666.10

Industry: AGRICULTURAL
Attachment Size: 60" WIDE

610610610702 (#IS0861-023-02)**(not including Freight) \$6,666.10****Manufacturer** WORKSAVER INC.**Industry:** AGRICULTURAL**Machine Size:** TRACTOR**Attachment Size:** 60" WIDE**Description:** 5-ft Unv. Front loader mount rotary broom 32" dia. poly / wire broom. Manual Angle broom. MUST SPECIFY MOUNT**610615/610702 (#IS0862-023-02)****(not including Freight) \$7,078.05****Manufacturer** WORKSAVER INC.**Industry:** AGRICULTURAL**Machine Size:** TRACTOR**Attachment Size:** 72" WIDE**Description:** 6-ft Unv. Front loader mount rotary broom 32" dia. poly broom. Manual Angle broom. MUST SPECIFY MOUNT**610620/610702 (#IS0863-023-02)****(not including Freight) \$7,078.05****Manufacturer** WORKSAVER INC.**Industry:** AGRICULTURAL**Machine Size:** TRACTOR**Attachment Size:** 72" WIDE**Description:** 6-ft Unv. Front loader mount rotary broom 32" dia. poly / wire broom. Manual Angle broom. MUST SPECIFY MOUNT**610625/610702 (#IS0864-023-02)****(not including Freight) \$7,762.85****Manufacturer** WORKSAVER INC.**Industry:** AGRICULTURAL**Machine Size:** TRACTOR**Attachment Size:** 84" WIDE**Description:** 7-ft Unv. Front loader mount rotary broom 32" dia. poly broom. Manual Angle broom. MUST SPECIFY MOUNT**610630/610702 (#IS0865-023-02)****(not including Freight) \$7,762.85****Manufacturer** WORKSAVER INC.**Industry:** AGRICULTURAL**Machine Size:** TRACTOR**Attachment Size:** 84" WIDE**Description:** 7-ft Unv. Front loader mount rotary broom 32" dia. poly / wire broom. Manual Angle broom. MUST SPECIFY MOUNT**610635/610665/610702 (#IS0866-023-02)****(not including Freight) \$6,944.30****Manufacturer** WORKSAVER INC.**Industry:** AGRICULTURAL**Machine Size:** TRACTOR**Attachment Size:** 60" WIDE**Description:** 5-ft Poly broom (32 dia.) for John Deere 400/500 series loader. COMES WITH GAUGE WHEEL AND MANUAL ANGLE KIT**610640/610665/610702 (#IS0867-023-02)****(not including Freight) \$6,944.30****Manufacturer** WORKSAVER INC.**Industry:** AGRICULTURAL**Machine Size:** TRACTOR**Attachment Size:** 60" WIDE**Description:** 5-ft Poly /Wire broom (32 dia.) for John Deere 400/500 series loader. COMES WITH GAUGE WHEEL AND MANUAL ANGLE KIT**610645/610665/610702 (#IS0868-023-02)****(not including Freight) \$7,345.55****Manufacturer** WORKSAVER INC.**Industry:** AGRICULTURAL**Machine Size:** TRACTOR**Attachment Size:** 72" WIDE**Description:** 6-ft Poly broom (32 dia.) for John Deere 400/500 series loader. COMES WITH GAUGE WHEEL AND MANUAL ANGLE KIT**610655/610702/610665 (#IS2579-023-02)****(not including Freight) \$8,035.70****Manufacturer** WORKSAVER INC.**Industry:** CONSTRUCTION**Machine Size:** TRACTOR**Attachment Size:** 84" WORKING WIDTH**Description:** 7-ft Poly Broom for John Deere 400/500 series loader. Manual Angle. Dual Gauge wheel kit. Poly**BROOM SKID STEER****22072M/H/0022/28-10754 (#IS2388-025-34)****(not including Freight) \$7,926.00****Manufacturer** PALADIN**Industry:** CONSTRUCTION**Machine Size:** SSL 12GPM-25GPM**Attachment Size:** 72" WORKING WIDTH**Description:** 6 ft hydraulic drive brush head HYDRAULIC ANGLE POLY WIRE MIX

22072M/M/0022 (#IS2255-025-34)**(not including Freight) \$6,290.00****Manufacturer:** PALADIN**Industry:** CONSTRUCTION**Machine Size:** SSL 12GPM-25GPM**Attachment Size:** 72" WORKING WIDTH**Description:** 6 ft hydraulic drive brush head MANUAL ANGLE POLY WIRE MIX**22084M/H/0022/28-10754 (#IS2389-025-34)****(not including Freight) \$8,138.00****Manufacturer:** PALADIN**Industry:** CONSTRUCTION**Machine Size:** SSL 12GPM-25GPM**Attachment Size:** 84" WORKING WIDTH**Description:** 7 ft hydraulic drive brush head HYDRAULIC ANGLE POLY WIRE MIX**22084M/M/0022 (#IS2256-025-34)****(not including Freight) \$6,502.00****Manufacturer:** PALADIN**Industry:** CONSTRUCTION**Machine Size:** SSL 12GPM-25GPM**Attachment Size:** 84" WORKING WIDTH**Description:** 7 ft hydraulic drive brush head MANUAL ANGLE POLY WIRE MIX**22096M/H/0022/28-10754 (#IS2390-025-34)****(not including Freight) \$8,350.00****Manufacturer:** PALADIN**Industry:** CONSTRUCTION**Machine Size:** SSL 12GPM-25GPM**Attachment Size:** 96" WORKING WIDTH**Description:** 8 ft hydraulic drive brush head HYDRAULIC ANGLE POLY WIRE MIX**610960 (#IS0855-023-02)****(not including Freight) \$6,767.75****Manufacturer:** WORKSAVER INC.**Industry:** CONSTRUCTION**Machine Size:** SSL 12GPM-30GPM**Attachment Size:** 5' WORKING WIDTH**Description:** 5-ft. wide rotary broom with 32" dia. poly / wire brushes. **HYDRAULIC ANGLE****610965/610940 (#IS0857-023-02)****(not including Freight) \$8,249.70****Manufacturer:** WORKSAVER INC.**Industry:** CONSTRUCTION**Machine Size:** SSL 12GPM-30GPM**Attachment Size:** 6' WORKING WIDTH**Description:** 6-ft. wide rotary broom with 32" dia. poly / wire brushes. **HYDRAULIC ANGLE****610966/610940 (#IS0856-023-02)****(not including Freight) \$8,249.70****Manufacturer:** WORKSAVER INC.**Industry:** CONSTRUCTION**Machine Size:** SSL 12GPM-30GPM**Attachment Size:** 6' WORKING WIDTH**Description:** 6-ft. wide rotary broom with 32" dia. poly brushes. **HYDRAULIC ANGLE****610970610940 (#IS0859-023-02)****(not including Freight) \$8,939.85****Manufacturer:** WORKSAVER INC.**Industry:** CONSTRUCTION**Machine Size:** SSL 12GPM-30GPM**Attachment Size:** 7' WORKING WIDTH**Description:** 7-ft. wide rotary broom with 32" dia. poly / wire brushes. **HYDRAULIC ANGLE****610971/610940 (#IS0858-023-02)****(not including Freight) \$8,939.85****Manufacturer:** WORKSAVER INC.**Industry:** CONSTRUCTION**Machine Size:** SSL 12GPM-30GPM**Attachment Size:** 7' WORKING WIDTH**Description:** 7-ft. wide rotary broom with 32" dia. poly brushes. **HYDRAULIC ANGLE****BROOM TRACTOR 3PT****610650/610665/610702 (#IS0869-023-02)****(not including Freight) \$7,345.55****Manufacturer:** WORKSAVER INC.**Industry:** AGRICULTURAL**Machine Size:** TRACTOR**Attachment Size:** 72" WIDE**Description:** 6-ft Poly /Wire broom (32 dia.) for John Deere 400/500 series loader. COMES WITH GAUGE WHEEL AND MANUAL ANGLE KIT**610700 (#IS0849-023-02)****(not including Freight) \$6,350.45****Manufacturer:** WORKSAVER INC.**Industry:** AGRICULTURAL**Machine Size:** 3PT**Attachment Size:** 5' WORKING WIDTH**Description:** 5-ft. Wide Rotary Broom with 32" dia. poly / wire wafers. Quick Hitch compatible. **HYDRAULIC ANGLE**

610705 (#IS0848-023-02)**(not including Freight) \$6,350.45****Manufacturer** WORKSAVER INC.**Industry:** AGRICULTURAL**Machine Size:** 3PT**Attachment Size:** 5' WORKING WIDTH**Description:** 5-ft. Wide Rotary Broom with 32" dia. poly wafers. Quick Hitch compatible. **HYDRAULIC ANGLE****610750 (#IS0851-023-02)****(not including Freight) \$6,634.00****Manufacturer** WORKSAVER INC.**Industry:** AGRICULTURAL**Machine Size:** 3PT**Attachment Size:** 6' WORKING WIDTH**Description:** 6-ft. Wide Rotary Broom with 32" dia. poly / wire wafers. Quick Hitch compatible (Cat.I) **HYDRAULIC ANGLE****610755 (#IS0850-023-02)****(not including Freight) \$6,634.00****Manufacturer** WORKSAVER INC.**Industry:** AGRICULTURAL**Machine Size:** 3PT**Attachment Size:** 6' WORKING WIDTH**Description:** 6-ft. Wide Rotary Broom with 32" dia. poly wafers. Quick Hitch compatible (Cat.I). **HYDRAULIC ANGLE****610800 (#IS0853-023-02)****(not including Freight) \$7,190.40****Manufacturer** WORKSAVER INC.**Industry:** AGRICULTURAL**Machine Size:** 3PT**Attachment Size:** 7' WORKING WIDTH**Description:** 7-ft. Wide Rotary Broom with 32" dia. poly / wire wafers. Quick Hitch compatible (Cat.I) **HYDRAULIC ANGLE****610805 (#IS0852-023-02)****(not including Freight) \$7,190.40****Manufacturer** WORKSAVER INC.**Industry:** AGRICULTURAL**Machine Size:** 3PT**Attachment Size:** 7' WORKING WIDTH**Description:** 7-ft. Wide Rotary Broom with 32" dia. poly wafers. Quick Hitch compatible (Cat.I) **HYDRAULIC ANGLE****BROOMS MINI SKID STEER****22641MM-0961 (#IS2260-025-34)****(not including Freight) \$3,932.00****Manufacturer** PALADIN**Industry:** CONSTRUCTION**Machine Size:** MINI 4GPM-8GPM**Attachment Size:** 42" WORKING WIDTH**Description:** MINI ANGLE BROOM (SWEEPER) POLY WIRE MIX MANUAL ANGLE**22642MM-0961 (#IS2262-025-34)****(not including Freight) \$3,932.00****Manufacturer** PALADIN**Industry:** CONSTRUCTION**Machine Size:** MINI 6GPM-12GPM**Attachment Size:** 42" WORKING WIDTH**Description:** MINI ANGLE BROOM (SWEEPER) POLY WIRE MIX MANUAL ANGLE**22647MM-0961 (#IS2261-025-34)****(not including Freight) \$3,932.00****Manufacturer** PALADIN**Industry:** CONSTRUCTION**Machine Size:** MINI 4GPM-8GPM**Attachment Size:** 48" WORKING WIDTH**Description:** MINI ANGLE BROOM (SWEEPER) POLY WIRE MIX MANUAL ANGLE**22648MM-0961 (#IS2263-025-34)****(not including Freight) \$3,932.00****Manufacturer** PALADIN**Industry:** CONSTRUCTION**Machine Size:** MINI 6GPM-12GPM**Attachment Size:** 48" WORKING WIDTH**Description:** MINI ANGLE BROOM (SWEEPER) POLY WIRE MIX MANUAL ANGLE**22660MM-0961 (#IS2264-025-34)****(not including Freight) \$3,932.00****Manufacturer** PALADIN**Industry:** CONSTRUCTION**Machine Size:** MINI 6GPM-12GPM**Attachment Size:** 60" WORKING WIDTH**Description:** MINI ANGLE BROOM (SWEEPER) POLY WIRE MIX MANUAL ANGLE**BRUSH CUTTER SKID STEER**

30272-0022 (#IS2465-025-34)**(not including Freight) \$14,171.00****Manufacturer** PALADIN**Industry:** CONSTRUCTION**Machine Size:** SSL 30GPM-45GPM (.50" COUPLERS)**Attachment Size:** 72" WORKING WIDTH**Description:** Bradco's Extreme-Duty Ground Shark 72" Brush Cutter is designed to clear heavy brush and hardwoods up to 7" in diameter. **PLUG AND PLAY** CASE DRAIN REQUIRED**30272-9925 (#IS1541-025-34)****(not including Freight) \$14,221.00****Manufacturer** PALADIN**Industry:** CONSTRUCTION**Machine Size:** SSL 30GPM-45GPM (3/4") COUPLERS**Attachment Size:** 72" CUTTING WIDTH**Description:** Bradco's Extreme-Duty Ground Shark 72" Brush Cutter is designed to clear heavy brush and hardwoods up to 7" in diameter. **PLUG AND PLAY** CASE DRAIN REQUIRED**30278-0022 (#IS2464-025-34)****(not including Freight) \$14,500.00****Manufacturer** PALADIN**Industry:** CONSTRUCTION**Machine Size:** SSL 30GPM-45GPM (.50" COUPLERS)**Attachment Size:** 78" WORKING WIDTH**Description:** Bradco's Extreme-Duty Ground Shark 78" Brush Cutter is designed to clear heavy brush and hardwoods up to 10" in diameter. **PLUG AND PLAY** CASE DRAIN REQUIRED**30278-9925 (#IS2463-025-34)****(not including Freight) \$14,550.00****Manufacturer** PALADIN**Industry:** CONSTRUCTION**Machine Size:** SSL 30GPM-45GPM (3/4") COUPLERS**Attachment Size:** 78" WORKING WIDTH**Description:** Bradco's Extreme-Duty Ground Shark 78" Brush Cutter is designed to clear heavy brush and hardwoods up to 10" in diameter. **PLUG AND PLAY** CASE DRAIN REQUIRED**30360A-0022 (#IS1673-025-34)****(not including Freight) \$6,621.00****Manufacturer** PALADIN**Industry:** CONSTRUCTION**Machine Size:** 15 GPM - 25 GPM**Attachment Size:** 60" CUTTING WIDTH**Description:** 60" STANDARD FLOW BRUSH CUTTER NO CASE DRAIN REQUIRED **PLUG AND PLAY****30372A-0022 (#IS1916-025-34)****(not including Freight) \$6,835.00****Manufacturer** PALADIN**Industry:** CONSTRUCTION**Machine Size:** 15 GPM - 25 GPM**Attachment Size:** 72" CUTTING WIDTH**Description:** 72" STANDARD FLOW BRUSH CUTTER NO CASE DRAIN REQUIRED **PLUG AND PLAY****30378A-0022 (#IS1931-025-34)****(not including Freight) \$7,315.00****Manufacturer** PALADIN**Industry:** CONSTRUCTION**Machine Size:** 15 GPM - 25 GPM**Attachment Size:** 78" CUTTING WIDTH**Description:** 78" STANDARD FLOW BRUSH CUTTER NO CASE DRAIN REQUIRED **PLUG & PLAY****30378A-0022/118333 (#IS2559-025-34)****(not including Freight) \$8,196.00****Manufacturer** PALADIN**Industry:** CONSTRUCTION**Machine Size:** SSL 15GPM-25GPM**Attachment Size:** 78" WORKING WIDTH**Description:** 78" STANDARD FLOW BRUSH CUTTER** DUAL WHEEL KIT **NO CASE DRAIN REQUIRED
PLUG AND PLAY**30378C-3897 (#IS1930-025-34)****(not including Freight) \$8,392.00****Manufacturer** PALADIN**Industry:** CONSTRUCTION**Machine Size:** 28 GPM - 45 GPM**Attachment Size:** 78" CUTTING WIDTH**Description:** 78" HIGH FLOW BRUSH CUTTER NO CASE DRAIN REQUIRED **PLUG & PLAY****31766-0022 (#IS2665-025-34)****(not including Freight) \$10,940.00****Manufacturer** PALADIN**Industry:** CONSTRUCTION**Machine Size:** SSL 20GPM-34GPM**Attachment Size:** 66" CUTTING WIDTH**Description:** Bradco's Extreme-Duty Ground Shark 66" Brush Cutter is designed to clear heavy brush and hardwoods up to 7" in diameter. **PLUG AND PLAY** CASE DRAIN REQUIRED**31772-0022 (#IS2664-025-34)****(not including Freight) \$11,750.00****Manufacturer** PALADIN**Industry:** CONSTRUCTION**Machine Size:** SSL 20GPM-34GPM**Attachment Size:** 72" CUTTING WIDTH**Description:** Bradco's Extreme-Duty Ground Shark 72" Brush Cutter is designed to clear heavy brush and hardwoods up to 7" in diameter. **PLUG AND PLAY** CASE DRAIN REQUIRED

BROWN 815 (#IS0145-025-19)**(not including Freight) \$9,553.60****Manufacturer:** BROWN**Industry:** CONSTRUCTION**Machine Size:** SSL 20GPM-27GPM**Attachment Size:** 5' CUTTING WIDTH**Description:** 5' BRUSH CUTTER **PLUG & PLAY** CASE DRAIN REQUIRED**BROWN 816 (#IS0146-025-19)****(not including Freight) \$10,864.00****Manufacturer:** BROWN**Industry:** CONSTRUCTION**Machine Size:** SSL 20GPM-27GPM**Attachment Size:** 6' CUTTING WIDTH**Description:** 6' BRUSH CUTTER **PLUG & PLAY** CASE DRAIN REQUIRED**BROWN 825 (#IS2180-025-19)****(not including Freight) \$11,144.00****Manufacturer:** BROWN**Industry:** CONSTRUCTION**Machine Size:** SSL 30GPM-40GPM**Attachment Size:** 5' CUTTING WIDTH**Description:** 5' BRUSH CUTTER **PLUG & PLAY** CASE DRAIN REQUIRED**BROWN 826 (#IS0147-025-19)****(not including Freight) \$11,978.40****Manufacturer:** BROWN**Industry:** CONSTRUCTION**Machine Size:** SSL 35GPM-47GPM**Attachment Size:** 6' CUTTING WIDTH**Description:** 6' BRUSH CUTTER **PLUG & PLAY** CASE DRAIN REQUIRED**BRUSH CUTTER TRACTOR****BROWN 672HD (#IS0131-025-19)****(not including Freight) \$8,282.40****Manufacturer:** BROWN**Industry:** AGRICULTURAL**Machine Size:** 65HP MINIMUM**Attachment Size:** 6' CUTTING WIDTH**Description:** 6' BRUSH CUTTER 540 RPM**BROWN 672HD-1 (#IS0132-025-19)****(not including Freight) \$8,282.40****Manufacturer:** BROWN**Industry:** AGRICULTURAL**Machine Size:** 65HP MINIMUM**Attachment Size:** 6' CUTTING WIDTH**Description:** 6' BRUSH CUTTER 1000RPM**BROWN 684 (#IS0142-025-19)****(not including Freight) \$9,469.60****Manufacturer:** BROWN**Industry:** AGRICULTURAL**Machine Size:** 75HP MINIMUM**Attachment Size:** 7' CUTTING WIDTH**Description:** 7' BRUSH CUTTER 540 RPM**BROWN 684-1 (#IS0143-025-19)****(not including Freight) \$9,469.60****Manufacturer:** BROWN**Industry:** AGRICULTURAL**Machine Size:** 75HP MINIMUM**Attachment Size:** 7' CUTTING WIDTH**Description:** 7' BRUSH CUTTER 1000RPM**MPT30-10/210-044 (#IS1937-025-55)****(not including Freight) \$5,680.00****Manufacturer:** BROWN PRODUCTS**Industry:** AGRICULTURAL**Machine Size:** 45HP-65HP/10GPM-15GPM**Attachment Size:** 30" CUTTING WIDTH**Description:** MULTI-POSITION LIMB TRIMMER AND BRUSH CUTTER**NO HOSES SUPPLIED****MPT30-15/210-044 (#IS2522-025-55)****(not including Freight) \$5,845.00****Manufacturer:** BROWN PRODUCTS**Industry:** AGRICULTURAL**Machine Size:** 45HP-65HP/15GPM-25GPM**Attachment Size:** 30" CUTTING WIDTH**Description:** MULTI-POSITION LIMB TRIMMER AND BRUSH CUTTER**NO HOSES SUPPLIED****MPT40-15/210-015 (#IS2472-025-55)****(not including Freight) \$6,610.00****Manufacturer:** BROWN PRODUCTS**Industry:** AGRICULTURAL**Machine Size:** 65HP-85HP/15GPM-25GPM**Attachment Size:** 40' CUTTING WIDTH**Description:** MULTI-POSITION LIMB TRIMMER AND BRUSH CUTTER
NO HOSES SUPPLIED

BRUSH MOWER EXCAVATOR**125140A (#IS2066-025-34)****(not including Freight) \$8,700.00**

Manufacturer: PALADIN
Machine Size: 6000LB MINIMUM 13GPM-19GPM
Description: Paladin MX Brush Cutter. 4" CUTTING CAPACITY. 30MM PINS. WEIGHT 660LBS **MUST SPECIFY MOUNT**NO CASE DRAIN NEEDED!!!

Industry: CONSTRUCTION**Attachment Size:** 40' CUTTING WIDTH**125140B (#IS2067-025-34)****(not including Freight) \$8,700.00**

Manufacturer: PALADIN
Machine Size: 6000LB MINIMUM 19GPM-26GPM
Description: Paladin MX Brush Cutter. 4" CUTTING CAPACITY. WEIGHT 660LBS **MUST SPECIFY MOUNT AND PIN SIZE**NO CASE DRAIN NEEDED!!!

Industry: CONSTRUCTION**Attachment Size:** 40' CUTTING WIDTH**125150A (#IS2068-025-34)****(not including Freight) \$11,000.00**

Manufacturer: PALADIN
Machine Size: 10000LBS MINIMUM 17GPM-22GPM
Description: Paladin MX Brush Cutter. 5" CUTTING CAPACITY. WEIGHT 1050LBS **MUST SPECIFY MOUNT AND PIN SIZE**NO CASE DRAIN NEEDED!!!

Industry: CONSTRUCTION**Attachment Size:** 50' CUTTING WIDTH**125150B (#IS2069-025-34)****(not including Freight) \$11,000.00**

Manufacturer: PALADIN
Machine Size: 10000LBS MINIMUM 22GPM-34GPM
Description: Paladin MX Brush Cutter. 5" CUTTING CAPACITY. WEIGHT 1050LBS **MUST SPECIFY MOUNT AND PIN SIZE** NO CASE DRAIN NEEDED!!!

Industry: CONSTRUCTION**Attachment Size:** 50" CUTTING WIDTH**125160A (#IS2070-025-34)****(not including Freight) \$12,750.00**

Manufacturer: PALADIN
Machine Size: 16000LB MINIMUM 20GPM-28GPM
Description: Paladin MX Brush Cutter. 6" CUTTING CAPACITY. WEIGHT 1240LBS **MUST SPECIFY MOUNT AND PIN SIZE**NO CASE DRAIN NEEDED!!!

Industry: CONSTRUCTION**Attachment Size:** 60' CUTTING WIDTH**125160B (#IS2071-025-34)****(not including Freight) \$12,750.00**

Manufacturer: PALADIN
Machine Size: 16000LB MINIMUM 28GPM-35GPM
Description: Paladin MX Brush Cutter. 6" CUTTING CAPACITY. WEIGHT 1250LBS **MUST SPECIFY MOUNT AND PIN SIZE**NO CASE DRAIN NEEDED!!!

Industry: CONSTRUCTION**Attachment Size:** 60' CUTTING WIDTH**CXC 530 (#IS1599-023-17)****(not including Freight) \$9,967.00**

Manufacturer: BAUMALIGHT
Machine Size: 6,000LBS-10,000LBS
Description: 30" ROTARY BRUSH CUTTER (WITH A MOUNT AND PINS) NO HOSES PROVIDED **CASE DRAIN REQUIRED** MUST SPECIFY MOUNT

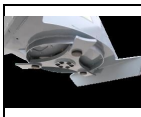
Industry: CONSTRUCTION**Attachment Size:** 30" CUTTING WIDTH**CXC 542 (#IS1601-023-17)****(not including Freight) \$12,798.00**

Manufacturer: BAUMALIGHT
Machine Size: 10,000LBS-28,000LBS
Description: 42" ROTARY BRUSH CUTTER (WITH A MOUNT AND PINS) NO HOSES PROVIDED **CASE DRAIN REQUIRED**MUST SPECIFY MOUNT

Industry: CONSTRUCTION**Attachment Size:** 42" CUTTING WIDTH**CXC 550 (#IS1600-023-17)****(not including Freight) \$15,121.00**

Manufacturer: BAUMALIGHT
Machine Size: 16,000LBS-35,000LBS
Description: 50" ROTARY BRUSH CUTTER (WITH A MOUNT AND PINS) NO HOSES PROVIDED **CASE DRAIN REQUIRED**MUST SPECIFY MOUNT

Industry: CONSTRUCTION**Attachment Size:** 50" CUTTING WIDTH**BUCKET AG TRACTOR****MLBR60M (#IS2404-023-50)****(not including Freight) \$1,022.00**

Manufacturer: MARTATCH
Machine Size: TRACTOR
Description: 60" SMOOTH TRACTOR BUCKET**MUST SPECIFY MOUNT**

Industry: AGRICULTURAL**Attachment Size:** 60" WORKING WIDTH

MLBR66M (#IS2405-023-50)**(not including Freight) \$1,105.00**

Manufacturer: MARTATCH
Machine Size: TRACTOR
Description: 66" SMOOTH TRACTOR BUCKET**MUST SPECIFY MOUNT**

Industry: AGRICULTURAL
Attachment Size: 66" WORKING WIDTH

MLBR72M (#IS2406-023-50)**(not including Freight) \$1,176.00**

Manufacturer: MARTATCH
Machine Size: TRACTOR
Description: 72" SMOOTH TRACTOR BUCKET**MUST SPECIFY MOUNT**

Industry: AGRICULTURAL
Attachment Size: 72" WORKING WIDTH

MLBR78M (#IS2407-023-50)**(not including Freight) \$1,254.00**

Manufacturer: MARTATCH
Machine Size: TRACTOR
Description: 78" SMOOTH TRACTOR BUCKET**MUST SPECIFY MOUNT**

Industry: AGRICULTURAL
Attachment Size: 78" WORKING WIDTH

MLBR84M (#IS2408-023-50)**(not including Freight) \$1,330.00**

Manufacturer: MARTATCH
Machine Size: TRACTOR
Description: 84" SMOOTH TRACTOR BUCKET**MUST SPECIFY MOUNT**

Industry: AGRICULTURAL
Attachment Size: 84" WORKING WIDTH

MLBR96M (#IS2409-023-50)**(not including Freight) \$1,483.00**

Manufacturer: MARTATCH
Machine Size: TRACTOR
Description: 96" SMOOTH TRACTOR BUCKET**MUST SPECIFY MOUNT**

Industry: AGRICULTURAL
Attachment Size: 96" WORKING WIDTH

BUCKET CONCRETE SKID STEER**10024-0022 (#IS2002-025-34)****(not including Freight) \$2,462.00**

Manufacturer: PALADIN
Machine Size: SSL
Description: CONCRETE CLAW SSL

Industry: CONSTRUCTION
Attachment Size: 24" WORKING WIDTH

11050-0022 (#IS2000-025-34)**(not including Freight) \$2,613.00**

Manufacturer: PALADIN
Machine Size: SSL
Description: CONCRETE BUCKET

Industry: CONSTRUCTION
Attachment Size: .5 yard Concrete Chuter

11075-0022 (#IS2001-025-34)**(not including Freight) \$2,887.00**

Manufacturer: PALADIN
Machine Size: SSL
Description: CONCRETE BUCKET

Industry: CONSTRUCTION
Attachment Size: .75 yard Concrete Chuter

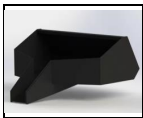
MCB48 (#IS2049-023-50)**(not including Freight) \$1,234.00**

Manufacturer: MARTATCH
Machine Size: SSL
Description: 22"H X 36"D x 48"L - CONCRETE BUCKET-CAPACITY: 9-10 CUBIC FEET

Industry: CONSTRUCTION
Attachment Size:

MCB60 (#IS2050-023-50)**(not including Freight) \$1,327.00**

Manufacturer: MARTATCH
Machine Size: SSL
Description: 22"H X 36"D x 60"L - CONCRETE BUCKET- CAPACITY: 11-12 CUBIC FEET

Industry: CONSTRUCTION
Attachment Size:

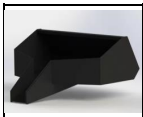
MCB72 (#IS2051-023-50)**(not including Freight) \$1,420.00**

Manufacturer: MARTATCH
Machine Size: SSL
Description: 22"H X 36"D x 72"L - CONCRETE BUCKET- CAPACITY: 12.5 - 12.5 CUBIC FEET

Industry: CONSTRUCTION
Attachment Size:

BUCKET FORK MOUNTED

3209625BFM (#IS2608-025-57)

Manufacturer: ARROW
Machine Size: TELEHANDLER
Description: Fork Mounted Buckets

(not including Freight) \$3,090.00

Industry: CONSTRUCTION
Attachment Size: 96" WORKING WIDTH 2.5 YD

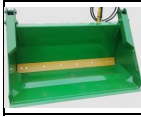
BUCKET FOUR N ONE COMPACT TRACTOR**M4-IN-1UB48 (#IS2041-023-50)**

Manufacturer: MARTATCH
Machine Size: 20HP-40HP TRACTOR
Description: FOUR N ONE BUCKETS FOR COMPACT TRACTOR **PLUG AND PLAY** WEIGHT 400LBS
 MUST SPECIFY MOUNT

(not including Freight) \$2,258.00

Industry: AGRICULTURAL
Attachment Size: 48" WORKING WIDTH

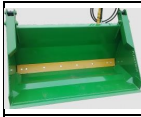
M4-IN-1UB54 (#IS2042-023-50)

Manufacturer: MARTATCH
Machine Size: 20HP-40HP TRACTOR
Description: FOUR N ONE BUCKET FOR COMPACT TRACTOR **PLUG AND PLAY** WEIGHT 435LBS**MUST SPECIFY MOUNT**

(not including Freight) \$2,501.00

Industry: AGRICULTURAL
Attachment Size: 54" WORKING WIDTH

M4-IN-1UB60 (#IS2043-023-50)

Manufacturer: MARTATCH
Machine Size: 20HP-40HP TRACTOR
Description: FOUR N ONE BUCKET FOR COMPACT TRACTOR **PLUG AND PLAY** WEIGHT 470LBS** MUST SPECIFY MOUNT**

(not including Freight) \$2,781.00

Industry: AGRICULTURAL
Attachment Size: 60" WORKING WIDTH

BUCKET FOUR N ONE MINI SKID STEER**18076 (#IS2189-025-34)**

Manufacturer: PALADIN
Machine Size: MINI
Description: 38" FOUR IN ONE BUCKET with flat face coupler

(not including Freight) \$2,356.00

Industry: CONSTRUCTION
Attachment Size: 38" WORKING WIDTH

2008270 (#IS2182-025-34)

Manufacturer: PALADIN
Machine Size: MINI
Description: 42.5" FOUR IN ONE BUCKET with flat face coupler

(not including Freight) \$2,370.00

Industry: CONSTRUCTION
Attachment Size: 42.5 WORKING WIDTH

MM4-IN-1UB48 (#IS2062-023-50)

Manufacturer: MARTATCH
Machine Size: MINI
Description: 48" FOUR N ONE BUCKET FOR MINI **PLUG AND PLAY**

(not including Freight) \$2,258.00

Industry: CONSTRUCTION
Attachment Size: 48" WORKING WIDTH

BUCKET FOUR N ONE SKID STEER**108022 (#IS2174-025-34)**

Manufacturer: PALADIN
Machine Size: SSL
Description: 4-IN-1 MULTI-PURPOSE BUCKET FOR SKID-STEER LOADERS ***NO HOSES***

(not including Freight) \$4,312.00

Industry: CONSTRUCTION
Attachment Size: 6' WORKING WIDTH

108023 (#IS2175-025-34)

Manufacturer: PALADIN
Machine Size: SSL WITH TEETH
Description: 4-IN-1 MULTI-PURPOSE BUCKET FOR SKID-STEER LOADERS **WITH TEETH**NO HOSES**

(not including Freight) \$4,398.00

Industry: CONSTRUCTION
Attachment Size: 6' WORKING WIDTH

108024 (#IS2176-025-34)

Manufacturer: PALADIN
Machine Size: SSL
Description: 4-IN-1 MULTI-PURPOSE BUCKET FOR SKID-STEER LOADERS***NO HOSES***

(not including Freight) \$4,442.00

Industry: CONSTRUCTION
Attachment Size: 78" WORKING WIDTH

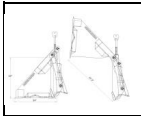
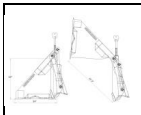
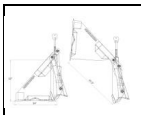
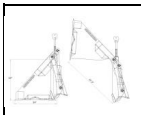
108025 (#IS2177-025-34)**(not including Freight) \$4,732.00****Manufacturer:** PALADIN**Industry:** CONSTRUCTION**Machine Size:** SSL**Attachment Size:** 78" WORKING WIDTH**Description:** 4-IN-1 MULTI-PURPOSE BUCKET FOR SKID-STEER LOADERS**WITH TEETH**NO HOSES****108026 (#IS2178-025-34)****(not including Freight) \$4,601.00****Manufacturer:** PALADIN**Industry:** CONSTRUCTION**Machine Size:** SSL**Attachment Size:** 84" WORKING WIDTH**Description:** 4-IN-1 MULTI-PURPOSE BUCKET FOR SKID-STEER LOADERS**NO HOSES****108027 (#IS2179-025-34)****(not including Freight) \$4,876.00****Manufacturer:** PALADIN**Industry:** CONSTRUCTION**Machine Size:** SSL WITH TEETH**Attachment Size:** 84" WORKING WIDTH**Description:** 4-IN-1 MULTI-PURPOSE BUCKET FOR SKID-STEER LOADERS**WITH TEETH**NO HOSES**KD113721 (#IS1724-025-34)****(not including Freight) \$4,312.00****Manufacturer:** PALADIN**Industry:** CONSTRUCTION**Machine Size:** SSL**Attachment Size:** 72" WORKING WIDTH**Description:** 72" 4 IN 1 BUCKET W/HOSES AND COUPLERS **PLUG AND PLAY****KD114858 (#IS1932-025-34)****(not including Freight) \$4,523.00****Manufacturer:** PALADIN**Industry:** CONSTRUCTION**Machine Size:** SSL**Attachment Size:** 80" 4 N 1 BUCKET**Description:** 80" 4 IN 1 BUCKET W/HOSES AND COUPLERS **PLUG AND PLAY****M4-IN-1BL66 (#IS2374-023-50)****(not including Freight) \$3,467.00****Manufacturer:** MARTATCH**Industry:** CONSTRUCTION**Machine Size:** SSL HIGH CAPACITY**Attachment Size:** 66" WORKING WIDTH HIGH CAPACITY**Description:** FOUR N ONE BUCKET FOR SSL **PLUG AND PLAY** WEIGHT 1115LBS 22.3 CU FT HEAPED**M4-IN-1BL72 (#IS2375-023-50)****(not including Freight) \$3,613.00****Manufacturer:** MARTATCH**Industry:** CONSTRUCTION**Machine Size:** SSL HIGH CAPACITY**Attachment Size:** 72" WORKING WIDTH HIGH CAPACITY**Description:** FOUR N ONE BUCKET FOR SSL **PLUG AND PLAY** WEIGHT 1200LBS 33.6 CU FT HEAPED**M4-IN-1BL78 (#IS2376-023-50)****(not including Freight) \$3,765.00****Manufacturer:** MARTATCH**Industry:** CONSTRUCTION**Machine Size:** SSL HIGH CAPACITY**Attachment Size:** 78" WORKING WIDTH HIGH CAPACITY**Description:** FOUR N ONE BUCKET FOR SSL **PLUG AND PLAY** WEIGHT 1285LBS 35.5 CU FT HEAPED**M4-IN-1BL84 (#IS2377-023-50)****(not including Freight) \$4,057.00****Manufacturer:** MARTATCH**Industry:** CONSTRUCTION**Machine Size:** SSL HIGH CAPACITY**Attachment Size:** 84" WORKING WIDTH HIGH CAPACITY**Description:** FOUR N ONE BUCKET FOR SSL **PLUG AND PLAY** WEIGHT 1375LBS 37.10CU FT HEAPED**M4-IN-1BM66 (#IS2044-023-50)****(not including Freight) \$3,379.00****Manufacturer:** MARTATCH**Industry:** CONSTRUCTION**Machine Size:** SSL**Attachment Size:** 66" WORKING WIDTH**Description:** FOUR N ONE BUCKET FOR SSL **PLUG AND PLAY** WEIGHT 755LBS**M4-IN-1BM72 (#IS2045-023-50)****(not including Freight) \$3,532.00****Manufacturer:** MARTATCH**Industry:** AGRICULTURAL**Machine Size:** SSL**Attachment Size:** 72" WORKING WIDTH**Description:** FOUR N ONE BUCKET FOR SSL **PLUG AND PLAY** WEIGHT 775LBS

M4-IN-1BM78 (#IS2046-023-50)**(not including Freight) \$3,707.00**

Manufacturer: MARTATCH
Machine Size: SSL
Description: FOUR N ONE BUCKET FOR SSL **PLUG AND PLAY** WEIGHT 795LBS

Industry: CONSTRUCTION
Attachment Size: 78" WORKING WIDTH

M4-IN-1BM78WT (#IS2491-023-50)**(not including Freight) \$4,147.00**

Manufacturer: MARTATCH
Machine Size: SSL
Description: FOUR N ONE BUCKET FOR SSL **PLUG AND PLAY** WEIGHT 795LBS WITH 8 TEETH

Industry: CONSTRUCTION
Attachment Size: 78" WORKING WIDTH WITH 8 TEETH

M4-IN-1BM84 (#IS2047-023-50)**(not including Freight) \$3,882.00**

Manufacturer: MARTATCH
Machine Size: SSL
Description: FOUR N ONE BUCKET FOR SSL **PLUG AND PLAY** WEIGHT 755LBS

Industry: CONSTRUCTION
Attachment Size: 84" WORKING WIDTH

M4-IN-1BM84WT (#IS2493-023-50)**(not including Freight) \$4,432.00**

Manufacturer: MARTATCH
Machine Size: SSL
Description: FOUR N ONE BUCKET FOR SSL **PLUG AND PLAY** WEIGHT 755LBS WITH TEETH

Industry: CONSTRUCTION
Attachment Size: 84" WORKING WIDTH WITH TEETH

BUCKET FOUR N ONE TRACTOR**M4-IN-1BM66T (#IS2251-023-50)****(not including Freight) \$3,379.00**

Manufacturer: MARTATCH
Machine Size: 35HP-45HP
Description: FOUR N ONE BUCKET **PLUG AND PLAY** WEIGHT 755LBS**MUST SPECIFY MOUNT**

Industry: AGRICULTURAL
Attachment Size: 66" WORKING WIDTH

M4-IN-1BM72T (#IS2252-023-50)**(not including Freight) \$3,532.00**

Manufacturer: MARTATCH
Machine Size: 45HP-65HP
Description: FOUR N ONE BUCKET **PLUG AND PLAY** WEIGHT 775LBS**MUST SPECIFY MOUNT**

Industry: AGRICULTURAL
Attachment Size: 72" WORKING WIDTH

M4-IN-1BM78T (#IS2253-023-50)**(not including Freight) \$3,707.00**

Manufacturer: MARTATCH
Machine Size: 65HP-80HP
Description: FOUR N ONE BUCKET **PLUG AND PLAY** WEIGHT 795LBS**MUST SPECIFY MOUNT**

Industry: AGRICULTURAL
Attachment Size: 78" WORKING WIDTH

M4-IN-1BM84T (#IS2254-023-50)**(not including Freight) \$3,882.00**

Manufacturer: MARTATCH
Machine Size: 80HP-90HP
Description: FOUR N ONE BUCKETS **PLUG AND PLAY** WEIGHT 755LBS**MUST SPECIFY MOUNT**

Industry: AGRICULTURAL
Attachment Size: 84" WORKING WIDTH

BUCKET HIGH CAPACITY SKID STEER**102191 (#IS2267-025-34)****(not including Freight) \$2,334.00**

Manufacturer: PALADIN
Machine Size: SSL
Description: HIGH-CAPACITY LIGHT MATERIAL BUCKETS FOR SKID-STEER LOADERS (1.625 yd³)

Industry: CONSTRUCTION
Attachment Size: 84" WORKING WIDTH

102333 (#IS2268-025-34)**(not including Freight) \$2,581.00**

Manufacturer: PALADIN
Machine Size: SSL
Description: HIGH-CAPACITY LIGHT MATERIAL BUCKETS FOR SKID-STEER LOADERS (2 yd³)

Industry: CONSTRUCTION
Attachment Size: 96" WORKING WIDTH

BUCKET HIGH DUMP SKID STEER

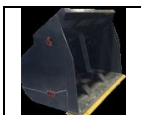
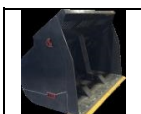
122619/117285 (#IS1723-025-34)**(not including Freight) \$4,805.00****Manufacturer:** PALADIN**Industry:** CONSTRUCTION**Machine Size:** SSL**Attachment Size:** 72" CUTTING WIDTH**Description:** 72" HIGH DUMP BUCKET W/HOSES AND COUPLERS *PLUG & PLAY****122651/117285 (#IS1927-025-34)****(not including Freight) \$4,643.00****Manufacturer:** PALADIN**Industry:** CONSTRUCTION**Machine Size:** SSL**Attachment Size:** 60" CUTTING WIDTH**Description:** 60" HIGH DUMP BUCKET W/ HOSES AND COUPLERS*PLUG & PLAY****122657/117285 (#IS1928-025-34)****(not including Freight) \$4,974.00****Manufacturer:** PALADIN**Industry:** CONSTRUCTION**Machine Size:** SSL**Attachment Size:** 84" CUTTING WIDTH**Description:** 84" HIGH DUMP BUCKET W/ HOSES AND COUPLERS **PLUG & PLAY****122660/117285 (#IS1929-025-34)****(not including Freight) \$5,164.00****Manufacturer:** PALADIN**Industry:** CONSTRUCTION**Machine Size:** 96" CUTTING WIDTH**Attachment Size:** 96" HIGH DUMP BUCKET**Description:** 96" HIGH DUMP BUCKET W/HOSES AND COUPLERS **PLUG & PLAY****MHDBS66 (#IS2040-023-50)****(not including Freight) \$3,413.00****Manufacturer:** MARTATCH**Industry:** CONSTRUCTION**Machine Size:** SSL**Attachment Size:** 66" WORKING WIDTH**Description:** HIGH DUMP BUCKET 66" WIDE **PLUG & PLAY****MHDBS72 (#IS1546-023-50)****(not including Freight) \$3,625.00****Manufacturer:** MARTATCH**Industry:** CONSTRUCTION**Machine Size:** SSL**Attachment Size:** 72" WORKING WIDTH**Description:** HIGH DUMP BUCKET 72" WIDE **PLUG & PLAY****MHDBS78 (#IS2037-023-50)****(not including Freight) \$3,840.00****Manufacturer:** MARTATCH**Industry:** CONSTRUCTION**Machine Size:** SSL**Attachment Size:** 78" WORKING WIDTH**Description:** HIGH DUMP BUCKET 78" WIDE **PLUG & PLAY****MHDBS84 (#IS2038-023-50)****(not including Freight) \$4,075.00****Manufacturer:** MARTATCH**Industry:** CONSTRUCTION**Machine Size:** SSL**Attachment Size:** 84" WORKING WIDTH**Description:** HIGH DUMP BUCKET 84" WIDE **PLUG & PLAY****MHDBS96 (#IS2039-023-50)****(not including Freight) \$4,517.00****Manufacturer:** MARTATCH**Industry:** CONSTRUCTION**Machine Size:** SSL**Attachment Size:** 96" WORKING WIDTH**Description:** HIGH DUMP BUCKET 96" WIDE **PLUG & PLAY****BUCKET HIGH DUMP WHEEL LOADER****100HD-200 (#IS2293-032-54)****(not including Freight) \$12,916.00****Manufacturer:** NM ATTACHMENTS**Industry:** CONSTRUCTION**Machine Size:** WHEEL LOADER CLASS 100**Attachment Size:** 2 YARD**Description:** HIGH DUMP BUCKET **WITH BOLT ON CUTTING EDGE** **MUST SPECIFY MOUNT****100HD-250 (#IS2295-032-54)****(not including Freight) \$13,310.00****Manufacturer:** NM ATTACHMENTS**Industry:** CONSTRUCTION**Machine Size:** WHEEL LOADER CLASS 100**Attachment Size:** 2.5 YARD**Description:** HIGH DUMP BUCKET**WITH BOLT ON CUTTING EDGE** **MUST SPECIFY MOUNT**

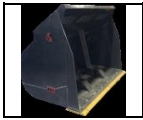
100HD-300 (#IS2294-032-54)**(not including Freight) \$13,735.00**

Manufacturer: NM ATTACHMENTS
Machine Size: WHEEL LOADER CLASS 100
Description: HIGH DUMP BUCKET **WITH BOLT ON CUTTING EDGE** **MUST SPECIFY MOUNT**

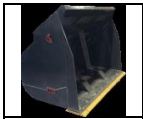
Industry: CONSTRUCTION**Attachment Size:** 3 YARD**125HD-300 (#IS2296-032-54)****(not including Freight) \$19,253.00**

Manufacturer: NM ATTACHMENTS
Machine Size: WHEEL LOADER CLASS 125
Description: HIGH DUMP BUCKET **WITH BOLT ON CUTTING EDGE** **MUST SPECIFY MOUNT**

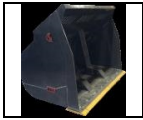
Industry: CONSTRUCTION**Attachment Size:** 3 YARD**125HD-350 (#IS2297-032-54)****(not including Freight) \$19,677.00**

Manufacturer: NM ATTACHMENTS
Machine Size: WHEEL LOADER CLASS 125
Description: HIGH DUMP BUCKET**WITH BOLT ON CUTTING EDGE** **MUST SPECIFY MOUNT**

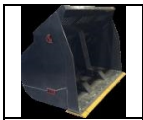
Industry: CONSTRUCTION**Attachment Size:** 3.5 YARD**125HD-400 (#IS2298-032-54)****(not including Freight) \$20,102.00**

Manufacturer: NM ATTACHMENTS
Machine Size: WHEEL LOADER CLASS 125
Description: HIGH DUMP BUCKET **WITH BOLT ON CUTTING EDGE** **MUST SPECIFY MOUNT**

Industry: CONSTRUCTION**Attachment Size:** 4 YARD**150HD-400 (#IS2299-032-54)****(not including Freight) \$20,678.00**

Manufacturer: NM ATTACHMENTS
Machine Size: WHEEL LOADER CLASS 150
Description: HIGH DUMP BUCKET **WITH BOLT ON CUTTING EDGE** **MUST SPECIFY MOUNT**

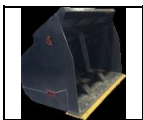
Industry: CONSTRUCTION**Attachment Size:** 4 YARD**150HD-500 (#IS2300-032-54)****(not including Freight) \$21,163.00**

Manufacturer: NM ATTACHMENTS
Machine Size: WHEEL LOADER CLASS 150
Description: HIGH DUMP BUCKET**WITH BOLT ON CUTTING EDGE** **MUST SPECIFY MOUNT**

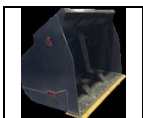
Industry: CONSTRUCTION**Attachment Size:** 5 YARD**50HD-100 (#IS2269-032-54)****(not including Freight) \$11,976.00**

Manufacturer: NM ATTACHMENTS
Machine Size: WHEEL LOADER CLASS 50
Description: HIGH DUMP BUCKET**WITH BOLT ON CUTTING EDGE** **MUST SPECIFY MOUNT**

Industry: CONSTRUCTION**Attachment Size:** 1 YARD**50HD-150 (#IS2290-032-54)****(not including Freight) \$12,552.00**

Manufacturer: NM ATTACHMENTS
Machine Size: WHEEL LOADER CLASS 50
Description: HIGH DUMP BUCKET**WITH BOLT ON CUTTING EDGE** **MUST SPECIFY MOUNT**

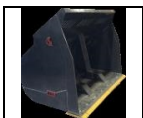
Industry: CONSTRUCTION**Attachment Size:** 1.5 YARD**50HD-200 (#IS2291-032-54)****(not including Freight) \$12,916.00**

Manufacturer: NM ATTACHMENTS
Machine Size: WHEEL LOADER CLASS 50
Description: HIGH DUMP BUCKET**WITH BOLT ON CUTTING EDGE** **MUST SPECIFY MOUNT**

Industry: CONSTRUCTION**Attachment Size:** 2 YARD**50HD-250 (#IS2292-032-54)****(not including Freight) \$13,310.00**

Manufacturer: NM ATTACHMENTS
Machine Size: WHEEL LOADER CLASS 50
Description: HIGH DUMP BUCKET**WITH BOLT ON CUTTING EDGE** **MUST SPECIFY MOUNT**

Industry: CONSTRUCTION**Attachment Size:** 2.5 YARD**BUCKET HYDRAULIC TILT EXCAVATOR****13HTD-54 (#IS2103-032-54)****(not including Freight) \$8,729.00**

Manufacturer: NM ATTACHMENTS
Machine Size: 24000LBS-33000LBS
Description: 54" Hydraulic Tilt Ditching Bucket***MUST SPECIFY MOUNT***

Industry: CONSTRUCTION**Attachment Size:** 54" Hydraulic Tilt Ditching Bucket .75CU.YDS

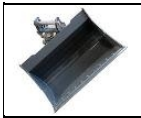
13HTD-60 (#IS2104-032-54)**(not including Freight) \$9,108.00****Manufacturer** NM ATTACHMENTS**Industry:** CONSTRUCTION**Machine Size:** 24000LBS-33000LBS**Attachment Size:** 60"HYDRAULIC TILT DITCH BUCKET .875 CU.YDS**Description:** 60" Hydraulic Tilt Ditching Bucket***MUST SPECIFY MOUNT*****3HTD-36 (#IS2123-032-54)****(not including Freight) \$3,715.00****Manufacturer** NM ATTACHMENTS**Industry:** CONSTRUCTION**Machine Size:** 6000LBS-10000LBS**Attachment Size:** 36" HYDRAULIC TILT SMOOTH BUCKET 4.5 CU.FT**Description:** 36" Hydraulic Tilt Ditching Bucket***MUST SPECIFY MOUNT*****3HTD-42 (#IS2124-032-54)****(not including Freight) \$3,754.00****Manufacturer** NM ATTACHMENTS**Industry:** CONSTRUCTION**Machine Size:** 6000LBS-10000LBS**Attachment Size:** 42" HYDRAULIC TILT SMOOTH BUCKET 5 CU.FT**Description:** 42" Hydraulic Tilt Ditching Bucket***MUST SPECIFY MOUNT*****5HTD-36 (#IS2119-032-54)****(not including Freight) \$4,252.00****Manufacturer** NM ATTACHMENTS**Industry:** CONSTRUCTION**Machine Size:** 10000LBS-12000LBS**Attachment Size:** 36" HYDRAULIC TILT SMOOTH BUCKET 6.30 CU.FT**Description:** 36" Hydraulic Tilt Ditching Bucket***MUST SPECIFY MOUNT*****5HTD-42 (#IS2120-032-54)****(not including Freight) \$4,473.00****Manufacturer** NM ATTACHMENTS**Industry:** CONSTRUCTION**Machine Size:** 10000LBS-12000LBS**Attachment Size:** 42" Hydraulic Tilt Ditching Bucket 7.50 CU.FT**Description:** 42" Hydraulic Tilt Ditching Bucket***MUST SPECIFY MOUNT*****5HTD-48 (#IS2121-032-54)****(not including Freight) \$4,662.00****Manufacturer** NM ATTACHMENTS**Industry:** CONSTRUCTION**Machine Size:** 10000LBS-12000LBS**Attachment Size:** 48" HYDRAULIC TILT SMOOTH BUCKET 8.62 CU.FT**Description:** 48" Hydraulic Tilt Ditching Bucket***MUST SPECIFY MOUNT*****6HTD-42 (#IS1865-032-54)****(not including Freight) \$4,473.00****Manufacturer** NM ATTACHMENTS**Industry:** CONSTRUCTION**Machine Size:** 12,000LBS-14,000LBS**Attachment Size:** 42" Hydraulic Tilt Ditching Bucket 10.25 CU.FT**Description:** 42" Hydraulic Tilt Ditching Bucket***MUST SPECIFY MOUNT*****6HTD-48 (#IS1866-032-54)****(not including Freight) \$4,662.00****Manufacturer** NM ATTACHMENTS**Industry:** CONSTRUCTION**Machine Size:** 12,000LBS-14,000LBS**Attachment Size:** 48" Hydraulic Tilt Ditching Bucket 11.87 CU.FT**Description:** 48" Hydraulic Tilt Ditching Bucket***MUST SPECIFY MOUNT*****8HTD-42 (#IS2091-032-54)****(not including Freight) \$6,130.00****Manufacturer** NM ATTACHMENTS**Industry:** CONSTRUCTION**Machine Size:** 14000LBS-24000LBS**Attachment Size:** 42" Hydraulic Tilt Ditching Bucket .375CU.YDS**Description:** 42" Hydraulic Tilt Ditching Bucket ***MUST SPECIFY MOUNT*****8HTD-48 (#IS2092-032-54)****(not including Freight) \$6,365.00****Manufacturer** NM ATTACHMENTS**Industry:** CONSTRUCTION**Machine Size:** 14000LBS-24000LBS**Attachment Size:** 48" Hydraulic Tilt Ditching Bucket .45 CU.YDS**Description:** 48" Hydraulic Tilt Ditching Bucket***MUST SPECIFY MOUNT***

8HTD-54 (#IS2093-032-54)**(not including Freight) \$6,816.00****Manufacturer:** NM ATTACHMENTS**Industry:** CONSTRUCTION**Machine Size:** 14000LBS-24000LBS**Attachment Size:** 54" Hydraulic Tilt Ditching Bucket .5CU.YDS**Description:** 54" Hydraulic Tilt Ditching Bucket***MUST SPECIFY MOUNT*****BUCKET ROCK EXCAVATOR****15EDR-30 (#IS2137-032-54)****(not including Freight) \$10,568.00****Manufacturer:** NM ATTACHMENTS**Industry:** CONSTRUCTION**Machine Size:** 33000LBS-45000LBS**Attachment Size:** 30" EXTREME DUTY ROCK BUCKET 4 TEETH**Description:** 30" EXTREME DUTY ROCK BUCKET***MUST SPECIFY MOUNT*****15EDR-36 (#IS2138-032-54)****(not including Freight) \$11,262.00****Manufacturer:** NM ATTACHMENTS**Industry:** CONSTRUCTION**Machine Size:** 33000LBS-45000LBS**Attachment Size:** 36" EXTREME DUTY ROCK BUCKET .875YD 5 TEETH**Description:** 30" EXTREME DUTY ROCK BUCKET***MUST SPECIFY MOUNT*****15EDR-42 (#IS2139-032-54)****(not including Freight) \$11,955.00****Manufacturer:** NM ATTACHMENTS**Industry:** CONSTRUCTION**Machine Size:** 33000LBS-45000LBS**Attachment Size:** 42" EXTREME DUTY ROCK BUCKET 1YD 5 TEETH**Description:** 42" EXTREME DUTY ROCK BUCKET***MUST SPECIFY MOUNT*****20EDR-36 (#IS2157-032-54)****(not including Freight) \$11,461.00****Manufacturer:** NM ATTACHMENTS**Industry:** CONSTRUCTION**Machine Size:** 45000LBS-55000LBS**Attachment Size:** 36"EXTREME DUTY ROCK BUCKET 5 TEETH**Description:** 36" EXTREME DUTY ROCK BUCKET***MUST SPECIFY MOUNT*****20EDR-42 (#IS2158-032-54)****(not including Freight) \$12,225.00****Manufacturer:** NM ATTACHMENTS**Industry:** CONSTRUCTION**Machine Size:** 45000LBS-55000LBS**Attachment Size:** 42" ROCK BUCKET 5 TEETH**Description:** 42" EXTREME DUTY ROCK BUCKET***MUST SPECIFY MOUNT*****20EDR-48 (#IS2159-032-54)****(not including Freight) \$13,826.00****Manufacturer:** NM ATTACHMENTS**Industry:** CONSTRUCTION**Machine Size:** 45000LBS-55000LBS**Attachment Size:** 48" EXTREME DUTY ROCK BUCKET 5TEETH**Description:** 48" EXTREME DUTY ROCK BUCKET***MUST SPECIFY MOUNT*****BUCKET ROCK MINI SKID STEER****19500 (#IS2183-025-34)****(not including Freight) \$1,133.00****Manufacturer:** PALADIN**Industry:** CONSTRUCTION**Machine Size:** MINI**Attachment Size:** 42" WORKING WIDTH**Description:** 42" ROCK BUCKET 1.125" tine (universal mount)**BUCKET ROCK SKID STEER****16294 (#IS1995-025-34)****(not including Freight) \$2,094.00****Manufacturer:** PALADIN**Industry:** CONSTRUCTION**Machine Size:** SSL**Attachment Size:** 66" bucket, 2" tine spacing**Description:** 66" ROCK BUCKET**16297 (#IS1997-025-34)****(not including Freight) \$2,174.00****Manufacturer:** PALADIN**Industry:** CONSTRUCTION**Machine Size:** SSL**Attachment Size:** 75" bucket, 2" tine spacing**Description:** 75" ROCK BUCKET

16503 (#IS1999-025-34)

Manufacturer: PALADIN
Machine Size: SSL
Description: ROCK BUCKET

(not including Freight) \$2,179.00

Industry: CONSTRUCTION
Attachment Size: 84" bucket, 3" tine spacing

89627 (#IS1996-025-34)

Manufacturer: PALADIN
Machine Size: SSL
Description: 66" ROCK BUCKET

(not including Freight) \$1,898.00

Industry: CONSTRUCTION
Attachment Size: 66" bucket, 3" tine spacing

89646 (#IS1998-025-34)

Manufacturer: PALADIN
Machine Size: SSL
Description: 75" ROCK BUCKET

(not including Freight) \$2,061.00

Industry: CONSTRUCTION
Attachment Size: 75" bucket, 3" tine spacing

BUCKET SIDE DISCHARGE**10714-60-0022 (#IS1749-025-34)**

Manufacturer: PALADIN
Machine Size: SSL
Description: 60" SIDE DISCHARGE BUCKET **PLUG & PLAY**

(not including Freight) \$5,988.00

Industry: CONSTRUCTION
Attachment Size: 60" WORKING WIDTH

BUCKET SMOOTH EXCAVATOR**13DC-42 (#IS2099-032-54)**

Manufacturer: NM ATTACHMENTS
Machine Size: 24000LBS-33000LBS
Description: 42" SMOOTH BUCKET***MUST SPECIFY MOUNT***

(not including Freight) \$4,061.00

Industry: CONSTRUCTION
Attachment Size: 42" SMOOTH BUCKET .75 CU.YDS

13DC-48 (#IS2100-032-54)

Manufacturer: NM ATTACHMENTS
Machine Size: 24000LBS-33000LBS
Description: 48" SMOOTH BUCKET***MUST SPECIFY MOUNT***

(not including Freight) \$4,182.00

Industry: CONSTRUCTION
Attachment Size: 48" SMOOTH BUCKET .875 CU.YDS

13DC-54 (#IS2101-032-54)

Manufacturer: NM ATTACHMENTS
Machine Size: 24000LBS-33000LBS
Description: 54" SMOOTH BUCKET***MUST SPECIFY MOUNT***

(not including Freight) \$4,355.00

Industry: CONSTRUCTION
Attachment Size: 54" SMOOTH BUCKET 1 CU.YDS

13DC-60 (#IS2102-032-54)

Manufacturer: NM ATTACHMENTS
Machine Size: 24000LBS-33000LBS
Description: 60" SMOOTH BUCKET***MUST SPECIFY MOUNT***

(not including Freight) \$4,517.49

Industry: CONSTRUCTION
Attachment Size: 60" SMOOTH BUCKET 1.125 CU.YDS

15DC-42 (#IS2135-032-54)

Manufacturer: NM ATTACHMENTS
Machine Size: 33000LBS-45000LBS
Description: 42" SMOOTH BUCKET***MUST SPECIFY MOUNT***

(not including Freight) \$4,650.00

Industry: CONSTRUCTION
Attachment Size: 42" SMOOTH BUCKET .875YDS CU.FT

15DC-48 (#IS2136-032-54)

Manufacturer: NM ATTACHMENTS
Machine Size: 33000LBS-45000LBS
Description: 48" SMOOTH BUCKET***MUST SPECIFY MOUNT***

(not including Freight) \$4,945.00

Industry: CONSTRUCTION
Attachment Size: 48" SMOOTH BUCKET 1YD

5DC-30 (#IS2126-032-54)**(not including Freight) \$1,474.00**

Manufacturer NM ATTACHMENTS
Machine Size: 10000LBS-12000LBS
Description: 30" SMOOTH BUCKET***MUST SPECIFY MOUNT***

Industry: CONSTRUCTION
Attachment Size: 30" SMOOTH BUCKET 7.5 CU.FT

5DC-36 (#IS2127-032-54)**(not including Freight) \$1,572.00**

Manufacturer NM ATTACHMENTS
Machine Size: 10000LBS-12000LBS
Description: 36" SMOOTH BUCKET***MUST SPECIFY MOUNT***

Industry: CONSTRUCTION
Attachment Size: 36" SMOOTH BUCKET 9.25 CU.FT

5DC-42 (#IS2128-032-54)**(not including Freight) \$1,670.00**

Manufacturer NM ATTACHMENTS
Machine Size: 10000LBS-12000LBS
Description: 42" SMOOTH BUCKET***MUST SPECIFY MOUNT***

Industry: CONSTRUCTION
Attachment Size: 42" SMOOTH BUCKET 11.25 CU.FT

5DC-48 (#IS2129-032-54)**(not including Freight) \$1,769.00**

Manufacturer NM ATTACHMENTS
Machine Size: 10000LBS-12000LBS
Description: 48" SMOOTH BUCKET***MUST SPECIFY MOUNT***

Industry: CONSTRUCTION
Attachment Size: 48" SMOOTH BUCKET 11.25 CU.FT

6DC-36 (#IS1868-032-54)**(not including Freight) \$1,900.00**

Manufacturer NM ATTACHMENTS
Machine Size: 12,000LBS-14,000LBS
Description: 36" SMOOTH BUCKET***MUST SPECIFY MOUNT***

Industry: CONSTRUCTION
Attachment Size: 36" SMOOTH BUCKET 13 CU.FT

6DC-42 (#IS2130-032-54)**(not including Freight) \$2,004.00**

Manufacturer NM ATTACHMENTS
Machine Size: 12000LBS-14000LBS
Description: 42" SMOOTH BUCKET***MUST SPECIFY MOUNT***

Industry: CONSTRUCTION
Attachment Size: 42" SMOOTH BUCKET 15.25 CU.FT

6DC-48 (#IS2131-032-54)**(not including Freight) \$2,194.00**

Manufacturer NM ATTACHMENTS
Machine Size: 12000LBS-14000LBS
Description: 48" SMOOTH BUCKET***MUST SPECIFY MOUNT***

Industry: CONSTRUCTION
Attachment Size: 48" SMOOTH BUCKET 17.62 CU.FT

8DC-36 (#IS2094-032-54)**(not including Freight) \$2,358.00**

Manufacturer NM ATTACHMENTS
Machine Size: 14000LBS-24000LBS
Description: 36" SMOOTH BUCKET***MUST SPECIFY MOUNT***

Industry: CONSTRUCTION
Attachment Size: 36" SMOOTH BUCKET .375CU.YDS

8DC-42 (#IS2095-032-54)**(not including Freight) \$2,424.00**

Manufacturer NM ATTACHMENTS
Machine Size: 14000LBS-24000LBS
Description: 42" SMOOTH BUCKET***MUST SPECIFY MOUNT***

Industry: CONSTRUCTION
Attachment Size: 42" SMOOTH BUCKET .5 CU.YDS

8DC-48 (#IS2096-032-54)**(not including Freight) \$2,489.00**

Manufacturer NM ATTACHMENTS
Machine Size: 14000LBS-24000LBS
Description: 48" SMOOTH BUCKET***MUST SPECIFY MOUNT***

Industry: CONSTRUCTION
Attachment Size: 48" SMOOTH BUCKET .565 CU.YDS

8DC-54 (#IS2097-032-54)**(not including Freight) \$3,019.00**

Manufacturer NM ATTACHMENTS
Machine Size: 14000LBS-24000LBS
Description: 54" SMOOTH BUCKET***MUST SPECIFY MOUNT***

Industry: CONSTRUCTION
Attachment Size: 54" SMOOTH BUCKET .625 CU.YDS

BUCKET SMOOTH LONG FLOOR SKID STEER**15111 (#IS2542-025-34)****(not including Freight) \$1,357.00****Manufacturer:** PALADIN**Industry:** CONSTRUCTION**Machine Size:** SSL**Attachment Size:** 60" WORKING WIDTH**Description:** 66" HEAVY DUTY SMOOTH BUCKET LOW-PROFILE LONG FLOOR BUCKETS FOR SKID-STEER LOADERS**15115 (#IS2444-025-34)****(not including Freight) \$1,392.00****Manufacturer:** PALADIN**Industry:** CONSTRUCTION**Machine Size:** SSL**Attachment Size:** 66" WORKING WIDTH**Description:** 66" HEAVY DUTY SMOOTH BUCKET LOW-PROFILE LONG FLOOR BUCKETS FOR SKID-STEER LOADERS**15117 (#IS2445-025-34)****(not including Freight) \$1,467.00****Manufacturer:** PALADIN**Industry:** CONSTRUCTION**Machine Size:** SSL**Attachment Size:** 72" WORKING WIDTH**Description:** 72" HEAVY DUTY SMOOTH BUCKET LOW-PROFILE LONG FLOOR BUCKETS FOR SKID-STEER LOADERS**15119 (#IS2454-025-34)****(not including Freight) \$1,913.00****Manufacturer:** PALADIN**Industry:** CONSTRUCTION**Machine Size:** SSL**Attachment Size:** 82" WORKING WIDTH**Description:** 82" HEAVY DUTY SMOOTH BUCKET LOW-PROFILE LONG FLOOR BUCKETS FOR SKID-STEER LOADERS**16181 (#IS2455-025-34)****(not including Freight) \$1,903.00****Manufacturer:** PALADIN**Industry:** CONSTRUCTION**Machine Size:** SSL**Attachment Size:** 84" WORKING WIDTH**Description:** 84" HEAVY DUTY SMOOTH BUCKET LOW-PROFILE LONG FLOOR BUCKETS FOR SKID-STEER LOADERS**16271 (#IS2452-025-34)****(not including Freight) \$1,791.00****Manufacturer:** PALADIN**Industry:** CONSTRUCTION**Machine Size:** SSL**Attachment Size:** 78" WORKING WIDTH**Description:** 78" HEAVY DUTY SMOOTH BUCKET LOW-PROFILE LONG FLOOR BUCKETS FOR SKID-STEER LOADERS**33808 (#IS2541-025-34)****(not including Freight) \$1,374.00****Manufacturer:** PALADIN**Industry:** CONSTRUCTION**Machine Size:** SSL**Attachment Size:** 63" WORKING WIDTH**Description:** 63" HEAVY DUTY SMOOTH BUCKET LOW-PROFILE LONG FLOOR BUCKETS FOR SKID-STEER LOADERS**BUCKET SMOOTH MINI SKID STEER****2000872 (#IS2184-025-34)****(not including Freight) \$543.00****Manufacturer:** PALADIN**Industry:** CONSTRUCTION**Machine Size:** MINI**Attachment Size:** 42" WORKING WIDTH**Description:** 42" SMOOTH BUCKET (4 ft³) universal hitch***2000877 (#IS2186-025-34)****(not including Freight) \$662.00****Manufacturer:** PALADIN**Industry:** CONSTRUCTION**Machine Size:** MINI**Attachment Size:** 48" WORKING WIDTH**Description:** 48" SMOOTH BUCKET(4 ft³) universal hitch***BUCKET SMOOTH STANDARD FLOOR SKID STEER****15114 (#IS2437-025-34)****(not including Freight) \$1,360.00****Manufacturer:** PALADIN**Industry:** CONSTRUCTION**Machine Size:** SSL**Attachment Size:** 66" WORKING WIDTH**Description:** 66" HEAVY DUTY SMOOTH BUCKET LOW-PROFILE STANDARD FLOOR BUCKETS FOR SKID-STEER LOADERS

15116 (#IS2436-025-34)**(not including Freight) \$1,433.00****Manufacturer:** PALADIN**Industry:** CONSTRUCTION**Machine Size:** SSL**Attachment Size:** 72" WORKING WIDTH**Description:** 72" HEAVY DUTY SMOOTH BUCKET LOW-PROFILE STANDARD FLOOR BUCKETS FOR SKID-STEER LOADERS**15120 (#IS2545-025-34)****(not including Freight) \$1,326.00****Manufacturer:** PALADIN**Industry:** CONSTRUCTION**Machine Size:** SSL**Attachment Size:** 60" WORKING WIDTH**Description:** 60" HEAVY DUTY SMOOTH BUCKET WEIGHS 605LBS LOW-PROFILE STANDARD FLOOR BUCKETS FOR SKID-STEER LOADERS**16180 (#IS2434-025-34)****(not including Freight) \$1,710.00****Manufacturer:** PALADIN**Industry:** CONSTRUCTION**Machine Size:** SSL**Attachment Size:** 84" WORKING WIDTH**Description:** 84" HEAVY DUTY SMOOTH BUCKET LOW-PROFILE STANDARD FLOOR BUCKETS FOR SKID-STEER LOADERS**16181 (#IS2453-025-34)****(not including Freight) \$1,903.00****Manufacturer:** PALADIN**Industry:** CONSTRUCTION**Machine Size:** SSL**Attachment Size:** 84" WORKING WIDTH**Description:** 84" HEAVY DUTY SMOOTH BUCKET LOW-PROFILE LONG FLOOR BUCKETS FOR SKID-STEER LOADERS**16270 (#IS2435-025-34)****(not including Freight) \$1,749.00****Manufacturer:** PALADIN**Industry:** CONSTRUCTION**Machine Size:** SSL**Attachment Size:** 78" WORKING WIDTH**Description:** 78" HEAVY DUTY SMOOTH BUCKET LOW-PROFILE STANDARD FLOOR BUCKETS FOR SKID-STEER LOADERS**BUCKET TOOTH EXCAVATOR****1.5HDT-10 (#IS1887-032-54)****(not including Freight) \$619.00****Manufacturer:** NM ATTACHMENTS**Industry:** CONSTRUCTION**Machine Size:** 1500LBS-3000LBS**Attachment Size:** 10" TOOTH BUCKET**Description:** 10" HEAVY DUTY TOOTH BUCKET***MUST SPECIFY MOUNT*****1.5HDT-12 (#IS1888-032-54)****(not including Freight) \$649.00****Manufacturer:** NM ATTACHMENTS**Industry:** CONSTRUCTION**Machine Size:** 1500LBS-3000LBS**Attachment Size:** 12" TOOTH BUCKET**Description:** 12" HEAVY DUTY TOOTH BUCKET***MUST SPECIFY MOUNT*****1.5HDT-16 (#IS1889-032-54)****(not including Freight) \$692.00****Manufacturer:** NM ATTACHMENTS**Industry:** CONSTRUCTION**Machine Size:** 1500LBS-3000LBS**Attachment Size:** 16" TOOTH BUCKET**Description:** 16" HEAVY DUTY TOOTH BUCKET***MUST SPECIFY MOUNT*****1.5HDT-18 (#IS1890-032-54)****(not including Freight) \$716.00****Manufacturer:** NM ATTACHMENTS**Industry:** CONSTRUCTION**Machine Size:** 1500LBS-3000LBS**Attachment Size:** 18" TOOTH BUCKET**Description:** 18" HEAVY DUTY TOOTH BUCKET***MUST SPECIFY MOUNT*****13HD-18 (#IS1875-032-54)****(not including Freight) \$3,896.00****Manufacturer:** NM ATTACHMENTS**Industry:** CONSTRUCTION**Machine Size:** 24,000LBS-33,000LBS**Attachment Size:** 18" TOOTH BUCKET**Description:** 18" HEAVY DUTY TOOTH BUCKET***MUST SPECIFY MOUNT*****13HD-24 (#IS1876-032-54)****(not including Freight) \$4,060.00****Manufacturer:** NM ATTACHMENTS**Industry:** CONSTRUCTION**Machine Size:** 24,000LBS-33,000LBS**Attachment Size:** 24" TOOTH BUCKET**Description:** 24" HEAVY DUTY TOOTH BUCKET***MUST SPECIFY MOUNT***

13HD-30 (#IS1877-032-54)**(not including Freight) \$4,387.00****Manufacturer:** NM ATTACHMENTS**Industry:** CONSTRUCTION**Machine Size:** 24,000LBS-33,000LBS**Attachment Size:** 30" TOOTH BUCKET**Description:** 30" HEAVY DUTY TOOTH BUCKET***MUST SPECIFY MOUNT*****13HD-36 (#IS1878-032-54)****(not including Freight) \$4,748.00****Manufacturer:** NM ATTACHMENTS**Industry:** CONSTRUCTION**Machine Size:** 24,000LBS-33,000LBS**Attachment Size:** 36" TOOTH BUCKET**Description:** 36" HEAVY DUTY TOOTH BUCKET***MUST SPECIFY MOUNT*****13HD-42 (#IS1879-032-54)****(not including Freight) \$5,063.00****Manufacturer:** NM ATTACHMENTS**Industry:** CONSTRUCTION**Machine Size:** 24,000LBS-33,000LBS**Attachment Size:** 42" TOOTH BUCKET**Description:** 42" HEAVY DUTY TOOTH BUCKET***MUST SPECIFY MOUNT*****15HD-20 (#IS1881-032-54)****(not including Freight) \$4,032.00****Manufacturer:** NM ATTACHMENTS**Industry:** CONSTRUCTION**Machine Size:** 33,000LBS-45,000LBS**Attachment Size:** 20" TOOTH BUCKET**Description:** 20" HEAVY DUTY TOOTH BUCKET***MUST SPECIFY MOUNT*****15HD-24 (#IS1882-032-54)****(not including Freight) \$4,426.00****Manufacturer:** NM ATTACHMENTS**Industry:** CONSTRUCTION**Machine Size:** 33,000LBS-45,000LBS**Attachment Size:** 24" TOOTH BUCKET**Description:** 24" HEAVY DUTY TOOTH BUCKET***MUST SPECIFY MOUNT*****15HD-30 (#IS1883-032-54)****(not including Freight) \$4,682.00****Manufacturer:** NM ATTACHMENTS**Industry:** CONSTRUCTION**Machine Size:** 33,000LBS-45,000LBS**Attachment Size:** 30" TOOTH BUCKET**Description:** 30" HEAVY DUTY TOOTH BUCKET***MUST SPECIFY MOUNT*****15HD-36 (#IS1884-032-54)****(not including Freight) \$5,042.00****Manufacturer:** NM ATTACHMENTS**Industry:** CONSTRUCTION**Machine Size:** 33,000LBS-45,000LBS**Attachment Size:** 36" TOOTH BUCKET**Description:** 36" HEAVY DUTY TOOTH BUCKET***MUST SPECIFY MOUNT*****15HD-42 (#IS1885-032-54)****(not including Freight) \$5,402.00****Manufacturer:** NM ATTACHMENTS**Industry:** CONSTRUCTION**Machine Size:** 33,000LBS-45,000LBS**Attachment Size:** 42" TOOTH BUCKET**Description:** 42" HEAVY DUTY TOOTH BUCKET***MUST SPECIFY MOUNT*****15HD-48 (#IS1886-032-54)****(not including Freight) \$5,697.00****Manufacturer:** NM ATTACHMENTS**Industry:** CONSTRUCTION**Machine Size:** 33,000LBS-45,000LBS**Attachment Size:** 48" TOOTH BUCKET**Description:** 48" HEAVY DUTY TOOTH BUCKET***MUST SPECIFY MOUNT*****20HD-24 (#IS2152-032-54)****(not including Freight) \$6,058.00****Manufacturer:** NM ATTACHMENTS**Industry:** CONSTRUCTION**Machine Size:** 45000LBS-55000LBS**Attachment Size:** 24" TOOTH BUCKET**Description:** 24" HEAVY DUTY TOOTH BUCKET***MUST SPECIFY MOUNT*****20HD-30 (#IS2153-032-54)****(not including Freight) \$6,287.00****Manufacturer:** NM ATTACHMENTS**Industry:** CONSTRUCTION**Machine Size:** 45000LBS-55000LBS**Attachment Size:** 30" TOOTH BUCKET**Description:** 30" HEAVY DUTY TOOTH BUCKET***MUST SPECIFY MOUNT***

20HD-36 (#IS2154-032-54)**(not including Freight) \$6,549.00**

Manufacturer: NM ATTACHMENTS
Machine Size: 45000LBS-55000LBS
Description: 36" HEAVY DUTY TOOTH BUCKET***MUST SPECIFY MOUNT***

Industry: CONSTRUCTION
Attachment Size: 36" TOOTH BUCKET

20HD-42 (#IS2155-032-54)**(not including Freight) \$6,842.00**

Manufacturer: NM ATTACHMENTS
Machine Size: 45000LBS-55000LBS
Description: 42" HEAVY DUTY TOOTH BUCKET***MUST SPECIFY MOUNT***

Industry: CONSTRUCTION
Attachment Size: 42" TOOTH BUCKET

20HD-48 (#IS2156-032-54)**(not including Freight) \$7,106.00**

Manufacturer: NM ATTACHMENTS
Machine Size: 45000LBS-55000LBS
Description: 48" HEAVY DUTY TOOTH BUCKET***MUST SPECIFY MOUNT***

Industry: CONSTRUCTION
Attachment Size: 48" TOOTH BUCKET

2HDT-10 (#IS2111-032-54)**(not including Freight) \$801.00**

Manufacturer: NM ATTACHMENTS
Machine Size: 3000LBS-6000LBS
Description: 10" HEAVY DUTY TOOTH BUCKET***MUST SPECIFY MOUNT***

Industry: CONSTRUCTION
Attachment Size: 10" TOOTH BUCKET .7CU.FT
3 TEETH

2HDT-12 (#IS2112-032-54)**(not including Freight) \$831.00**

Manufacturer: NM ATTACHMENTS
Machine Size: 3000LB-6000LB
Description: 12" HEAVY DUTY TOOTH BUCKET***MUST SPECIFY MOUNT***

Industry: CONSTRUCTION
Attachment Size: 12" TOOTH BUCKET .9CU.FT
3 TEETH

2HDT-16 (#IS2113-032-54)**(not including Freight) \$874.00**

Manufacturer: NM ATTACHMENTS
Machine Size: 3000LBS-6000LBS
Description: 16" HEAVY DUTY TOOTH BUCKET***MUST SPECIFY MOUNT***

Industry: CONSTRUCTION
Attachment Size: 16" TOOTH BUCKET 1.1
CU.FT 4 TEETH

2HDT-18 (#IS2114-032-54)**(not including Freight) \$898.00**

Manufacturer: NM ATTACHMENTS
Machine Size: 3000LBS-6000LBS
Description: 18" HEAVY DUTY TOOTH BUCKET***MUST SPECIFY MOUNT***

Industry: CONSTRUCTION
Attachment Size: 18" TOOTH BUCKET
1.4CU.FT 4 TEETH

2HDT-20 (#IS2115-032-54)**(not including Freight) \$922.00**

Manufacturer: NM ATTACHMENTS
Machine Size: 3000LB-6000LB
Description: 20" HEAVY DUTY TOOTH BUCKET***MUST SPECIFY MOUNT***

Industry: CONSTRUCTION
Attachment Size: 20" TOOTH BUCKET 1.6
CU.FT 4 TEETH

2HDT-24 (#IS2117-032-54)**(not including Freight) \$1,001.00**

Manufacturer: NM ATTACHMENTS
Machine Size: 3000LB-6000LB
Description: 24" HEAVY DUTY TOOTH BUCKET***MUST SPECIFY MOUNT***

Industry: CONSTRUCTION
Attachment Size: 24" TOOTH BUCKET 2 CU.FT
5 TEETH

2HDT-30 (#IS2118-032-54)**(not including Freight) \$1,043.00**

Manufacturer: NM ATTACHMENTS
Machine Size: 3000LB-6000LB
Description: 30" HEAVY DUTY TOOTH BUCKET***MUST SPECIFY MOUNT***

Industry: CONSTRUCTION
Attachment Size: 30" TOOTH BUCKET

3HDT-12 (#IS1870-032-54)**(not including Freight) \$1,058.00**

Manufacturer: NM ATTACHMENTS
Machine Size: 6,000LBS-10,000LBS
Description: 12" HEAVY DUTY TOOTH BUCKET***MUST SPECIFY MOUNT***

Industry: CONSTRUCTION
Attachment Size: 12" TOOTH BUCKET

3HDT-16 (#IS1871-032-54)**(not including Freight) \$1,200.00****Manufacturer** NM ATTACHMENTS**Industry:** CONSTRUCTION**Machine Size:** 6,000LBS-10,000LBS**Attachment Size:** 16" TOOTH BUCKET**Description:** 16" HEAVY DUTY TOOTH BUCKET***MUST SPECIFY MOUNT*****3HDT-18 (#IS1872-032-54)****(not including Freight) \$1,271.00****Manufacturer** NM ATTACHMENTS**Industry:** CONSTRUCTION**Machine Size:** 6,000LBS-10,000LBS**Attachment Size:** 18" TOOTH BUCKET**Description:** 18" HEAVY DUTY TOOTH BUCKET***MUST SPECIFY MOUNT*****3HDT-24 (#IS1873-032-54)****(not including Freight) \$1,375.00****Manufacturer** NM ATTACHMENTS**Industry:** CONSTRUCTION**Machine Size:** 6,000LBS-10,000LBS**Attachment Size:** 24" TOOTH BUCKET**Description:** 24" HEAVY DUTY TOOTH BUCKET***MUST SPECIFY MOUNT*****3HDT-30 (#IS1874-032-54)****(not including Freight) \$1,532.00****Manufacturer** NM ATTACHMENTS**Industry:** CONSTRUCTION**Machine Size:** 6,000LBS-10,000LBS**Attachment Size:** 30" TOOTH BUCKET**Description:** 30" HEAVY DUTY TOOTH BUCKET***MUST SPECIFY MOUNT*****5HD-12 (#IS1857-032-54)****(not including Freight) \$1,507.00****Manufacturer** NM ATTACHMENTS**Industry:** CONSTRUCTION**Machine Size:** 10,000LBS-12,000LBS**Attachment Size:** 12" TOOTH BUCKET**Description:** 12" HEAVY DUTY TOOTH BUCKET***MUST SPECIFY MOUNT*****5HD-16 (#IS1858-032-54)****(not including Freight) \$1,607.00****Manufacturer** NM ATTACHMENTS**Industry:** CONSTRUCTION**Machine Size:** 10,000LBS-12,000LBS**Attachment Size:** 16" TOOTH BUCKET**Description:** 16" HEAVY DUTY TOOTH BUCKET***MUST SPECIFY MOUNT*****5HD-18 (#IS1859-032-54)****(not including Freight) \$1,702.00****Manufacturer** NM ATTACHMENTS**Industry:** CONSTRUCTION**Machine Size:** 10,000LBS-12,000LBS**Attachment Size:** 18" TOOTH BUCKET**Description:** 18" HEAVY DUTY TOOTH BUCKET***MUST SPECIFY MOUNT*****5HD-24 (#IS1860-032-54)****(not including Freight) \$1,801.00****Manufacturer** NM ATTACHMENTS**Industry:** CONSTRUCTION**Machine Size:** 10,000LBS-12,000LBS**Attachment Size:** 24" TOOTH BUCKET**Description:** 24" HEAVY DUTY TOOTH BUCKET***MUST SPECIFY MOUNT*****5HD-30 (#IS1861-032-54)****(not including Freight) \$1,867.00****Manufacturer** NM ATTACHMENTS**Industry:** CONSTRUCTION**Machine Size:** 10,000LBS-12,000LBS**Attachment Size:** 30" TOOTH BUCKET**Description:** 30" HEAVY DUTY TOOTH BUCKET***MUST SPECIFY MOUNT*****5HD-36 (#IS1862-032-54)****(not including Freight) \$1,971.00****Manufacturer** NM ATTACHMENTS**Industry:** CONSTRUCTION**Machine Size:** 10,000LBS-12,000LBS**Attachment Size:** 36" TOOTH BUCKET**Description:** 36" HEAVY DUTY TOOTH BUCKET***MUST SPECIFY MOUNT*****6HD-12 (#IS1842-032-54)****(not including Freight) \$1,703.00****Manufacturer** NM ATTACHMENTS**Industry:** CONSTRUCTION**Machine Size:** 12,000LBS-14000LBS**Attachment Size:** 12" TOOTH BUCKET**Description:** 12" HEAVY DUTY TOOTH BUCKET***MUST SPECIFY MOUNT***

6HD-16 (#IS1843-032-54)**(not including Freight) \$1,801.00****Manufacturer:** NM ATTACHMENTS**Industry:** CONSTRUCTION**Machine Size:** 12,000LBS-14,000LBS**Attachment Size:** 16" TOOTH BUCKET**Description:** 16" HEAVY DUTY TOOTH BUCKET***MUST SPECIFY MOUNT*****6HD-18 (#IS1844-032-54)****(not including Freight) \$1,867.00****Manufacturer:** NM ATTACHMENTS**Industry:** CONSTRUCTION**Machine Size:** 12,000LBS-14,000LBS**Attachment Size:** 18" TOOTH BUCKET**Description:** 18" HEAVY DUTY TOOTH BUCKET***MUST SPECIFY MOUNT*****6HD-20 (#IS1845-032-54)****(not including Freight) \$1,929.00****Manufacturer:** NM ATTACHMENTS**Industry:** CONSTRUCTION**Machine Size:** 12,000LBS-14,000LBS**Attachment Size:** 20" TOOTH BUCKET**Description:** 20" HEAVY DUTY TOOTH BUCKET***MUST SPECIFY MOUNT*****6HD-24 (#IS1846-032-54)****(not including Freight) \$2,031.00****Manufacturer:** NM ATTACHMENTS**Industry:** CONSTRUCTION**Machine Size:** 12,000LBS-14000LBS**Attachment Size:** 24" TOOTH BUCKET**Description:** 24" HEAVY DUTY TOOTH BUCKET***MUST SPECIFY MOUNT*****6HD-30 (#IS1847-032-54)****(not including Freight) \$2,096.00****Manufacturer:** NM ATTACHMENTS**Industry:** CONSTRUCTION**Machine Size:** 12,000LBS-14000LBS**Attachment Size:** 30" TOOTH BUCKET**Description:** 30" HEAVY DUTY TOOTH BUCKET***MUST SPECIFY MOUNT*****6HD-36 (#IS1848-032-54)****(not including Freight) \$2,168.00****Manufacturer:** NM ATTACHMENTS**Industry:** CONSTRUCTION**Machine Size:** 12,000LBS-14000LBS**Attachment Size:** 36" TOOTH BUCKET**Description:** 36" HEAVY DUTY TOOTH BUCKET***MUST SPECIFY MOUNT*****8HD-16 (#IS1849-032-54)****(not including Freight) \$2,162.00****Manufacturer:** NM ATTACHMENTS**Industry:** CONSTRUCTION**Machine Size:** 14,000LBS-24,000LBS**Attachment Size:** 16" TOOTH BUCKET**Description:** 16" HEAVY DUTY TOOTH BUCKET***MUST SPECIFY MOUNT*****8HD-18 (#IS1850-032-54)****(not including Freight) \$2,283.00****Manufacturer:** NM ATTACHMENTS**Industry:** CONSTRUCTION**Machine Size:** 14,000LBS-24,000LBS**Attachment Size:** 18" TOOTH BUCKET**Description:** 18" HEAVY DUTY TOOTH BUCKET***MUST SPECIFY MOUNT*****8HD-24 (#IS1851-032-54)****(not including Freight) \$2,358.00****Manufacturer:** NM ATTACHMENTS**Industry:** CONSTRUCTION**Machine Size:** 14,000LBS-24,000LBS**Attachment Size:** 24" TOOTH BUCKET**Description:** 24" HEAVY DUTY TOOTH BUCKET***MUST SPECIFY MOUNT*****8HD-30 (#IS1852-032-54)****(not including Freight) \$2,514.00****Manufacturer:** NM ATTACHMENTS**Industry:** CONSTRUCTION**Machine Size:** 14,000LBS-24,000LBS**Attachment Size:** 30" TOOTH BUCKET**Description:** 30" HEAVY DUTY TOOTH BUCKET***MUST SPECIFY MOUNT*****8HD-36 (#IS1853-032-54)****(not including Freight) \$2,620.00****Manufacturer:** NM ATTACHMENTS**Industry:** CONSTRUCTION**Machine Size:** 14,000LBS-24,000LBS**Attachment Size:** 36" TOOTH BUCKET**Description:** 36" HEAVY DUTY TOOTH BUCKET***MUST SPECIFY MOUNT*****BUCKET TOOTH LONG FLOOR SKID STEER**

16191 (#IS2443-025-34)**(not including Freight) \$2,086.00****Manufacturer:** PALADIN**Industry:** CONSTRUCTION**Machine Size:** SSL**Attachment Size:** 84" WORKING WIDTH**Description:** 84" HEAVY DUTY TOOTH BUCKET LOW-PROFILE LONG FLOOR BUCKET FOR SKID-STEER LOADERS**16266 (#IS2441-025-34)****(not including Freight) \$1,984.00****Manufacturer:** PALADIN**Industry:** CONSTRUCTION**Machine Size:** SSL**Attachment Size:** 78" WORKING WIDTH**Description:** 78" HEAVY DUTY TOOTH BUCKET LOW-PROFILE LONG FLOOR BUCKETS FOR SKID-STEER LOADERS**33862 (#IS2543-025-34)****(not including Freight) \$1,584.00****Manufacturer:** PALADIN**Industry:** CONSTRUCTION**Machine Size:** SSL**Attachment Size:** 60" WORKING WIDTH**Description:** 60" HEAVY DUTY TOOTH BUCKET LOW-PROFILE LONG FLOOR BUCKET FOR SKID-STEER LOADERS**33866 (#IS2439-025-34)****(not including Freight) \$1,639.00****Manufacturer:** PALADIN**Industry:** CONSTRUCTION**Machine Size:** SSL**Attachment Size:** 66" WORKING WIDTH**Description:** 66" HEAVY DUTY TOOTH BUCKET LOW-PROFILE LONG FLOOR BUCKET FOR SKID-STEER LOADERS**33868 (#IS2440-025-34)****(not including Freight) \$1,705.00****Manufacturer:** PALADIN**Industry:** CONSTRUCTION**Machine Size:** SSL**Attachment Size:** 72" WORKING WIDTH**Description:** 72" HEAVY DUTY TOOTH BUCKET LOW-PROFILE LONG FLOOR BUCKET FOR SKID-STEER LOADERS**33870 (#IS2442-025-34)****(not including Freight) \$2,097.00****Manufacturer:** PALADIN**Industry:** CONSTRUCTION**Machine Size:** SSL**Attachment Size:** 82" WORKING WIDTH**Description:** 82" HEAVY DUTY TOOTH BUCKET LOW-PROFILE LONG FLOOR BUCKET FOR SKID-STEER LOADERS**BUCKET TOOTH MINI SKID STEER****104579 (#IS2187-025-34)****(not including Freight) \$877.00****Manufacturer:** PALADIN**Industry:** CONSTRUCTION**Machine Size:** MINI**Attachment Size:** 48" WORKING WIDTH**Description:** 48" mini universal hitch bucket w/teeth**115417 (#IS2188-025-34)****(not including Freight) \$971.00****Manufacturer:** PALADIN**Industry:** CONSTRUCTION**Machine Size:** MINI**Attachment Size:** 44" WORKING WIDTH**Description:** 44" universal hitch with teeth**19405 (#IS1748-025-34)****(not including Freight) \$756.00****Manufacturer:** PALADIN**Industry:** CONSTRUCTION**Machine Size:** MINI**Attachment Size:** 42" TOOTH BUCKET**Description:** 42" TOOTH BUCKET UNIVERSAL MOUNT**BUCKET TOOTH STANDARD FLOOR SKID STEER****16190 (#IS1638-025-34)****(not including Freight) \$1,946.00****Manufacturer:** PALADIN**Industry:** CONSTRUCTION**Machine Size:** SSL**Attachment Size:** 84" WORKING WIDTH**Description:** 84" HEAVY DUTY TOOTH BUCKET WEIGHS 640LBS LOW-PROFILE STANDARD FLOOR BUCKETS FOR SKID-STEER LOADERS

16265 (#IS1669-025-34)**Manufacturer:** PALADIN**Machine Size:** SSL**Description:**

78" HEAVY DUTY TOOTH BUCKET WEIGHS 600LBS LOW-PROFILE STANDARD FLOOR BUCKETS FOR SKID-STEER LOADERS

(not including Freight) \$1,937.00**Industry:** CONSTRUCTION**Attachment Size:** 78" WORKING WIDTH**33861 (#IS2544-025-34)****Manufacturer:** PALADIN**Machine Size:** SSL**Description:**

60" HEAVY DUTY TOOTH BUCKET WEIGHS 640LBS LOW-PROFILE STANDARD FLOOR BUCKETS FOR SKID-STEER LOADERS

(not including Freight) \$1,547.00**Industry:** CONSTRUCTION**Attachment Size:** 60" WORKING WIDTH**33865 (#IS2438-025-34)****Manufacturer:** PALADIN**Machine Size:** SSL**Description:**

66" HEAVY DUTY TOOTH BUCKET WEIGHS 490 LOW-PROFILE STANDARD FLOOR BUCKET FOR SKID-STEER LOADERS

(not including Freight) \$1,601.00**Industry:** CONSTRUCTION**Attachment Size:** 66" WORKING WIDTH**33867 (#IS1668-025-34)****Manufacturer:** PALADIN**Machine Size:** SSL**Description:**

72" HEAVY DUTY TOOTH BUCKET LOW-PROFILE STANDARD FLOOR BUCKET FOR SKID-STEER LOADERS WEIGHS 530LBS

(not including Freight) \$1,667.00**Industry:** CONSTRUCTION**Attachment Size:** 72" WORKING WIDTH**33869 (#IS1670-025-34)****Manufacturer:** PALADIN**Machine Size:** SSL**Description:**

82" HEAVY DUTY TOOTH BUCKET 9 WEIGHS 630LBS LOW-PROFILE STANDARD FLOOR BUCKET FOR SKID-STEER LOADERS

(not including Freight) \$2,049.00**Industry:** CONSTRUCTION**Attachment Size:** 82" WORKING WIDTH**BUCKET TRAPEZOID****13TB-48 (#IS2652-032-54)****Manufacturer:** NM ATTACHMENTS**Machine Size:** 24000LBS-33000LBS**Description:**

HEAVY DUTY TRAPEZOID BUCKET***MUST SPECIFY MOUNT***

(not including Freight) \$6,493.00**Industry:** CONSTRUCTION**Attachment Size:** 18" BOTTOM, 48" TOP**13TB-54 (#IS2653-032-54)****Manufacturer:** NM ATTACHMENTS**Machine Size:** 24000LBS-33000LBS**Description:**

HEAVY DUTY TRAPEZOID BUCKET***MUST SPECIFY MOUNT***

(not including Freight) \$6,758.00**Industry:** CONSTRUCTION**Attachment Size:** 24" BOTTOM, 54" TOP**15TB-60 (#IS2656-032-54)****Manufacturer:** NM ATTACHMENTS**Machine Size:** 33,000LBS-45,000LBS**Description:**

HEAVY DUTY TRAPEZOID BUCKET***MUST SPECIFY MOUNT***

(not including Freight) \$6,292.00**Industry:** CONSTRUCTION**Attachment Size:** 24" BOTTOM, 60" TOP**20TB-66 (#IS2659-032-54)****Manufacturer:** NM ATTACHMENTS**Machine Size:** 45000LBS-55000LBS**Description:**

HEAVY DUTY TRAPEZOID BUCKET***MUST SPECIFY MOUNT***

(not including Freight) \$6,934.00**Industry:** CONSTRUCTION**Attachment Size:** 24" BOTTOM, 60" TOP C/W BOLT-ON CUTTING EDGE**20TB-663T (#IS2660-032-54)****Manufacturer:** NM ATTACHMENTS**Machine Size:** 45000LBS-55000LBS**Description:**

HEAVY DUTY TRAPEZOID BUCKET***MUST SPECIFY MOUNT***

(not including Freight) \$8,478.00**Industry:** CONSTRUCTION**Attachment Size:** 24" BOTTOM, 60" TOP C/W 3 TEETH

25TB-72 (#IS2663-032-54)**(not including Freight) \$9,974.00****Manufacturer:** NM ATTACHMENTS**Industry:** CONSTRUCTION**Machine Size:** 55,000LBS-65,000LBS**Attachment Size:** 24" BOTTOM, 72" TOP C/W
BOLT-ON CUTTING EDGE**Description:** HEAVY DUTY TRAPEZOID BUCKET***MUST SPECIFY MOUNT*****5TB-30 (#IS2639-032-54)****(not including Freight) \$2,874.00****Manufacturer:** NM ATTACHMENTS**Industry:** CONSTRUCTION**Machine Size:** 10000LBS-12000LBS**Attachment Size:** 10" BOTTOM, 30" TOP**Description:** HEAVY DUTY TRAPEZOID BUCKET***MUST SPECIFY MOUNT*****5TB-36 (#IS2640-032-54)****(not including Freight) \$3,144.00****Manufacturer:** NM ATTACHMENTS**Industry:** CONSTRUCTION**Machine Size:** 10000LBS-12000LBS**Attachment Size:** 16" BOTTOM, 36" TOP**Description:** HEAVY DUTY TRAPEZOID BUCKET***MUST SPECIFY MOUNT*****6TB-30 (#IS2643-032-54)****(not including Freight) \$3,551.00****Manufacturer:** NM ATTACHMENTS**Industry:** CONSTRUCTION**Machine Size:** 12000LBS-14000LBS**Attachment Size:** 10" BOTTOM, 30" TOP**Description:** HEAVY DUTY TRAPEZOID BUCKET***MUST SPECIFY MOUNT*****6TB-36 (#IS2644-032-54)****(not including Freight) \$3,826.00****Manufacturer:** NM ATTACHMENTS**Industry:** CONSTRUCTION**Machine Size:** 12000LBS-14000LBS**Attachment Size:** 10" BOTTOM, 36" TOP**Description:** HEAVY DUTY TRAPEZOID BUCKET***MUST SPECIFY MOUNT*****6TB-48 (#IS2645-032-54)****(not including Freight) \$4,096.00****Manufacturer:** NM ATTACHMENTS**Industry:** CONSTRUCTION**Machine Size:** 12000LBS-14000LBS**Attachment Size:** 18" BOTTOM, 48" TOP**Description:** HEAVY DUTY TRAPEZOID BUCKET***MUST SPECIFY MOUNT*****8TB-36 (#IS2648-032-54)****(not including Freight) \$4,686.00****Manufacturer:** NM ATTACHMENTS**Industry:** CONSTRUCTION**Machine Size:** 14000LBS-24000LBS**Attachment Size:** 16" BOTTOM, 36" TOP**Description:** HEAVY DUTY TRAPEZOID BUCKET***MUST SPECIFY MOUNT*****8TB-48 (#IS2649-032-54)****(not including Freight) \$5,220.00****Manufacturer:** NM ATTACHMENTS**Industry:** CONSTRUCTION**Machine Size:** 14000LBS-24000LBS**Attachment Size:** 18" BOTTOM, 48" TOP**Description:** HEAVY DUTY TRAPEZOID BUCKET***MUST SPECIFY MOUNT*****BUCKET WHEEL LOADER****100GP-150/100GP-BOE (#IS2309-032-54)****(not including Freight) \$5,065.00****Manufacturer:** NM ATTACHMENTS**Industry:** CONSTRUCTION**Machine Size:** WHEEL LOADER CLASS 100**Attachment Size:** 1.5 YARD**Description:** General Purpose Bucket WITH BOLT ON CUTTING EDGE **MUST SPECIFY MOUNT****100GP-175/100GP-BOE (#IS2310-032-54)****(not including Freight) \$5,488.00****Manufacturer:** NM ATTACHMENTS**Industry:** CONSTRUCTION**Machine Size:** WHEEL LOADER CLASS 100**Attachment Size:** 1.75 YARD**Description:** General Purpose Buckets WITH BOLT ON CUTTING EDGE **MUST SPECIFY MOUNT****100GP-200/100GP-BOE (#IS2311-032-54)****(not including Freight) \$5,791.00****Manufacturer:** NM ATTACHMENTS**Industry:** CONSTRUCTION**Machine Size:** WHEEL LOADER CLASS 100**Attachment Size:** 2 YARD**Description:** General Purpose Bucket WITH BOLT ON CUTTING EDGE **MUST SPECIFY MOUNT**

125GP-200/125GP-BOE (#IS2306-032-54)**(not including Freight) \$6,215.00****Manufacturer** NM ATTACHMENTS**Industry:** CONSTRUCTION**Machine Size:** WHEEL LOADER CLASS 125**Attachment Size:** 2.25 YARD**Description:** General Purpose Bucket WITH BOLT ON CUTTING EDGE **MUST SPECIFY MOUNT****125GP-225/125GP-BOE (#IS2307-032-54)****(not including Freight) \$6,275.00****Manufacturer** NM ATTACHMENTS**Industry:** CONSTRUCTION**Machine Size:** WHEEL LOADER CLASS 125**Attachment Size:** 2.5 YARD**Description:** General Purpose Bucket WITH BOLT ON CUTTING EDGE **MUST SPECIFY MOUNT****125GP-250/125GP-BOE (#IS2308-032-54)****(not including Freight) \$6,438.00****Manufacturer** NM ATTACHMENTS**Industry:** CONSTRUCTION**Machine Size:** WHEEL LOADER CLASS 125**Attachment Size:** 2.5 YARD**Description:** General Purpose Buckets WITH BOLT ON CUTTING EDGE **MUST SPECIFY MOUNT****150GP-200/150GP-BOE (#IS2301-032-54)****(not including Freight) \$6,815.00****Manufacturer** NM ATTACHMENTS**Industry:** CONSTRUCTION**Machine Size:** WHEEL LOADER CLASS 150**Attachment Size:** 2 YARD**Description:** General Purpose Bucket WITH BOLT ON CUTTING EDGE **MUST SPECIFY MOUNT****150GP-225/150GP-BOE (#IS2302-032-54)****(not including Freight) \$6,962.00****Manufacturer** NM ATTACHMENTS**Industry:** CONSTRUCTION**Machine Size:** WHEEL LOADER CLASS 150**Attachment Size:** 2.25 YARD**Description:** General Purpose Buckets WITH BOLT ON CUTTING EDGE **MUST SPECIFY MOUNT****150GP-250/150GP-BOE (#IS2303-032-54)****(not including Freight) \$7,145.00****Manufacturer** NM ATTACHMENTS**Industry:** CONSTRUCTION**Machine Size:** WHEEL LOADER CLASS 150**Attachment Size:** 2.5 YARD**Description:** General Purpose Buckets WITH BOLT ON CUTTING EDGE **MUST SPECIFY MOUNT****150GP-275/150GP-BOE (#IS2304-032-54)****(not including Freight) \$7,421.00****Manufacturer** NM ATTACHMENTS**Industry:** CONSTRUCTION**Machine Size:** WHEEL LOADER CLASS 150**Attachment Size:** 2.75 YARD**Description:** General Purpose Buckets WITH BOLT ON CUTTING EDGE **MUST SPECIFY MOUNT****150GP-300/150GP-BOE (#IS2305-032-54)****(not including Freight) \$7,881.00****Manufacturer** NM ATTACHMENTS**Industry:** CONSTRUCTION**Machine Size:** WHEEL LOADER CLASS 150**Attachment Size:** 3 YARD**Description:** General Purpose Buckets WITH BOLT ON CUTTING EDGE **MUST SPECIFY MOUNT****50GP-100/50GP-BOE (#IS2312-032-54)****(not including Freight) \$4,304.00****Manufacturer** NM ATTACHMENTS**Industry:** CONSTRUCTION**Machine Size:** WHEEL LOADER CLASS 50**Attachment Size:** 1 YARD**Description:** General Purpose Bucket WITH BOLT ON CUTTING EDGE **MUST SPECIFY MOUNT****50GP-125/50GP-BOE (#IS2313-032-54)****(not including Freight) \$4,456.00****Manufacturer** NM ATTACHMENTS**Industry:** CONSTRUCTION**Machine Size:** WHEEL LOADER CLASS 50**Attachment Size:** 1.25 YARD**Description:** General Purpose Bucket WITH BOLT ON CUTTING EDGE **MUST SPECIFY MOUNT****50GP-150/50GP-BOE (#IS2314-032-54)****(not including Freight) \$4,637.00****Manufacturer** NM ATTACHMENTS**Industry:** CONSTRUCTION**Machine Size:** WHEEL LOADER CLASS 50**Attachment Size:** 1.5 YARD**Description:** General Purpose Bucket WITH BOLT ON CUTTING EDGE **MUST SPECIFY MOUNT****BUCKETS SKELETON**

13SK-36 (#IS2650-032-54)**(not including Freight) \$5,458.00**

Manufacturer: NM ATTACHMENTS
Machine Size: 24000LBS-33000LBS
Description: 36" HEAVY DUTY SKELETON BUCKET***MUST SPECIFY MOUNT***

Industry: CONSTRUCTION
Attachment Size: 36" BUCKET

13SK-48 (#IS2651-032-54)**(not including Freight) \$6,003.00**

Manufacturer: NM ATTACHMENTS
Machine Size: 24000LBS-33000LBS
Description: 48" HEAVY DUTY SKELETON BUCKET***MUST SPECIFY MOUNT***

Industry: CONSTRUCTION
Attachment Size: 48" BUCKET

15SK-42 (#IS2654-032-54)**(not including Freight) \$6,752.00**

Manufacturer: NM ATTACHMENTS
Machine Size: 33,000LBS-45,000LBS
Description: 42" HEAVY DUTY SKELETON BUCKET***MUST SPECIFY MOUNT***

Industry: CONSTRUCTION
Attachment Size: 42" BUCKET

15SK-48 (#IS2655-032-54)**(not including Freight) \$6,995.00**

Manufacturer: NM ATTACHMENTS
Machine Size: 33,000LBS-45,000LBS
Description: 48" HEAVY DUTY SKELETON BUCKET***MUST SPECIFY MOUNT***

Industry: CONSTRUCTION
Attachment Size: 48" BUCKET

20SK-42 (#IS2657-032-54)**(not including Freight) \$8,793.00**

Manufacturer: NM ATTACHMENTS
Machine Size: 45000LBS-55000LBS
Description: 42" HEAVY DUTY SKELETON BUCKET***MUST SPECIFY MOUNT***

Industry: CONSTRUCTION
Attachment Size: 42" BUCKET

20SK-48 (#IS2658-032-54)**(not including Freight) \$9,157.00**

Manufacturer: NM ATTACHMENTS
Machine Size: 45000LBS-55000LBS
Description: 48" HEAVY DUTY SKELETON BUCKET***MUST SPECIFY MOUNT***

Industry: CONSTRUCTION
Attachment Size: 48" BUCKET

25SK-48 (#IS2661-032-54)**(not including Freight) \$10,309.00**

Manufacturer: NM ATTACHMENTS
Machine Size: 55,000LBS-65,000LBS
Description: 36" HEAVY DUTY SKELETON BUCKET***MUST SPECIFY MOUNT***

Industry: CONSTRUCTION
Attachment Size: 48" BUCKET

25SK-54 (#IS2662-032-54)**(not including Freight) \$10,824.00**

Manufacturer: NM ATTACHMENTS
Machine Size: 55,000LBS-65,000LBS
Description: 54" HEAVY DUTY SKELETON BUCKET***MUST SPECIFY MOUNT***

Industry: CONSTRUCTION
Attachment Size: 54" BUCKET

5SK-24 (#IS2637-032-54)**(not including Freight) \$2,484.00**

Manufacturer: NM ATTACHMENTS
Machine Size: 10000LBS-12000LBS
Description: 24" HEAVY DUTY SKELETON BUCKET***MUST SPECIFY MOUNT***

Industry: CONSTRUCTION
Attachment Size: 24" BUCKET

5SK-36 (#IS2638-032-54)**(not including Freight) \$2,678.00**

Manufacturer: NM ATTACHMENTS
Machine Size: 10000LBS-12000LBS
Description: 36" HEAVY DUTY SKELETON BUCKET***MUST SPECIFY MOUNT***

Industry: CONSTRUCTION
Attachment Size: 36" BUCKET

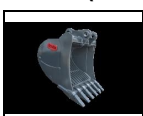
6SK-24 (#IS2641-032-54)**(not including Freight) \$2,807.00**

Manufacturer: NM ATTACHMENTS
Machine Size: 12000LBS-14000LBS
Description: 24" HEAVY DUTY SKELETON BUCKET***MUST SPECIFY MOUNT***

Industry: CONSTRUCTION
Attachment Size: 24" BUCKET

6SK-36 (#IS2642-032-54)**(not including Freight) \$3,096.00**

Manufacturer: NM ATTACHMENTS
Machine Size: 12000LBS-14000LBS
Description: 36" HEAVY DUTY SKELETON BUCKET***MUST SPECIFY MOUNT***

Industry: CONSTRUCTION
Attachment Size: 36" BUCKET

8SK-30 (#IS2646-032-54)**(not including Freight) \$3,610.00**

Manufacturer: NM ATTACHMENTS
Machine Size: 14000LBS-24000LBS
Description: 30" HEAVY DUTY SKELETON BUCKET***MUST SPECIFY MOUNT***

Industry: CONSTRUCTION
Attachment Size: 30" BUCKET

8SK-36 (#IS2647-032-54)**(not including Freight) \$4,072.00**

Manufacturer: NM ATTACHMENTS
Machine Size: 14000LBS-24000LBS
Description: 36" HEAVY DUTY SKELETON BUCKET***MUST SPECIFY MOUNT***

Industry: CONSTRUCTION
Attachment Size: 36" BUCKET

CEMENT MIXER SKID STEER**780950 (#IS0893-023-02)****(not including Freight) \$4,226.50**

Manufacturer: WORKSAVER INC.
Machine Size: SSL
Description: Skid Steer Mixer (SS-590). 5 Cu. Ft. (1 bag mix). Hydraulic driven mixer with parking stands. Internally welded mixing paddles for proper mixing. Includes flow control valve (on/off) for easy operation. With hoses and flat face couplers.

Industry: AGRICULTURAL
Attachment Size: 1 BAG MIX

CHICKEN HOUSE BLOWER**CHICKEN HOUSE BLOWER (#IS1559-023-18)****(not including Freight) \$3,400.00**

Manufacturer: BIG JOHN MANUFACTURING CO.
Machine Size:
Description: BIG JOHN CHICKEN HOUSE BLOWER

Industry: AGRICULTURAL
Attachment Size:

COLD PLANER SKID STEER**LAF5416-0022 (#IS1660-025-34)****(not including Freight) \$19,309.00**

Manufacturer: PALADIN
Machine Size: SSL 24 GPM-45 GPM
Description: 16" HIGH FLOW COLD PLANER *PLUG & PLAY**

Industry: CONSTRUCTION
Attachment Size: 16" WORKING WIDTH

LAF5418-0022 (#IS1661-025-34)**(not including Freight) \$20,359.00**

Manufacturer: PALADIN
Machine Size: SSL 26 GPM - 45 GPM
Description: 18" COLD PLANER SSL MOUNT **PLUG AND PLAY**

Industry: CONSTRUCTION
Attachment Size: 18" WORKING WIDTH

LAF5424-0022 (#IS1657-025-34)**(not including Freight) \$22,397.00**

Manufacturer: PALADIN
Machine Size: SSL 28 GPM-45 GPM
Description: 24" HIGH FLOW COLD PLANER **PLUG AND PLAY**

Industry: CONSTRUCTION
Attachment Size: 24" WORKING WIDTH

LAF5430-0022 (#IS1544-025-34)**(not including Freight) \$26,321.00**

Manufacturer: PALADIN
Machine Size: SSL 28GPM-45GPM
Description: 30" HIGH FLOW COLD PLANER **PLUG AND PLAY**

Industry: CONSTRUCTION
Attachment Size: 30" WORKING WIDTH

LAF5436-0022 (#IS1659-025-34)**(not including Freight) \$30,517.00****Manufacturer:** PALADIN**Industry:** CONSTRUCTION**Machine Size:** SSL 31 GPM-45 GPM**Attachment Size:** 36" WORKING WIDTH**Description:** 36" HIGH FLOW COLD PLANER **PLUG AND PLAY****CONCRETE PULVERIZER EXCAVATOR****13CP-34 (#IS2134-032-54)****(not including Freight) \$17,328.00****Manufacturer:** NM ATTACHMENTS**Industry:** CONSTRUCTION**Machine Size:** 24000LBS-33000LBS**Attachment Size:** 3 OVER 4 JAW CONFIGURATION**Description:**

CONCRETE PULVERIZERS The concrete Pulverizer is a heavy-duty design with multiple tine configurations and has a multiple position stiff arm.

MUST SPECIFY MOUNT

15CP-34 (#IS2145-032-54)**(not including Freight) \$17,678.00****Manufacturer:** NM ATTACHMENTS**Industry:** CONSTRUCTION**Machine Size:** 33000LBS-45000LBS**Attachment Size:** 3 OVER 4 JAW CONFIGURATION**Description:**

CONCRETE PULVERIZERS The concrete Pulverizer is a heavy-duty design with multiple tine configurations and has a multiple position stiff arm. **MUST SPECIFY MOUNT**

20CP-34 (#IS2164-032-54)**(not including Freight) \$18,286.00****Manufacturer:** NM ATTACHMENTS**Industry:** CONSTRUCTION**Machine Size:** 45000LBS-55000LBS**Attachment Size:** 3 OVER 4 JAW CONFIGURATION**Description:**

CONCRETE PULVERIZERS The concrete Pulverizer is a heavy-duty design with multiple tine configurations and has a multiple position stiff arm. **MUST SPECIFY MOUNT**

20CP-45 (#IS2165-032-54)**(not including Freight) \$18,510.00****Manufacturer:** NM ATTACHMENTS**Industry:** CONSTRUCTION**Machine Size:** 45000LBS-55000LBS**Attachment Size:** 4 OVER 5 JAW CONFIGURATION**Description:**

CONCRETE PULVERIZERS The concrete Pulverizer is a heavy-duty design with multiple tine configurations and has a multiple position stiff arm. **MUST SPECIFY MOUNT**

30CP-45 (#IS2575-032-54)**(not including Freight) \$20,423.00****Manufacturer:** NM ATTACHMENTS**Industry:** CONSTRUCTION**Machine Size:** 65000LBS-90000LBS**Attachment Size:** 4 OVER 5 JAW CONFIGURATION**Description:**

CONCRETE PULVERIZERS The concrete Pulverizer is a heavy-duty design with multiple tine configurations and has a multiple position stiff arm. **MUST SPECIFY MOUNT**

CORNSTALK SHREDDER TRACTOR**470 GEMELLA (#IS1792-025-53)****(not including Freight) \$35,506.00****Manufacturer:** MASCHIO**Industry:** AGRICULTURAL**Machine Size:** 120HP-240HP**Attachment Size:** 15'6" WORKING WIDTH**Description:** CORNSTALK SHREDDER**620 GEMELLA (#IS1791-025-53)****(not including Freight) \$38,631.00****Manufacturer:** MASCHIO**Industry:** AGRICULTURAL**Machine Size:** 120HP-260HP**Attachment Size:** 20' WORKING WIDTH**Description:** CORNSTALK SHREDDER**CULTIVATOR****AV3-4 (#IS1694-023-32)****(not including Freight) \$1,540.35****Manufacturer:** NORTHSTAR ATTACHMENTS**Industry:** AGRICULTURAL**Machine Size:** 18HP-32HP**Attachment Size:** 4' WORKING WIDTH**Description:** Arena-Vator III

AV3-5 (#IS1695-023-32)

Manufacturer: NORTHSTAR ATTACHMENTS
Machine Size: 20HP-32HP
Description: Arena-Vator III

(not including Freight) \$1,753.50

Industry: AGRICULTURAL
Attachment Size: 5' WORKING WIDTH

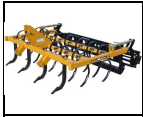
AV3-6 (#IS1696-023-32)

Manufacturer: NORTHSTAR ATTACHMENTS
Machine Size: 25HP-39HP
Description: Arena-Vator III

(not including Freight) \$2,060.10

Industry: AGRICULTURAL
Attachment Size: 6' WORKING WIDTH

AV3-7 (#IS1697-023-32)

Manufacturer: NORTHSTAR ATTACHMENTS
Machine Size: 30HP-47HP
Description: Arena-Vator III

(not including Freight) \$2,366.70

Industry: AGRICULTURAL
Attachment Size: 7' WORKING WIDTH

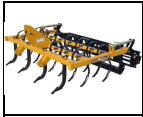
AV3-8 (#IS1698-023-32)

Manufacturer: NORTHSTAR ATTACHMENTS
Machine Size: 35HP-53HP
Description: Arena-Vator III

(not including Freight) \$2,740.50

Industry: AGRICULTURAL
Attachment Size: 8' WORKING WIDTH

SC-8 (#IS1710-023-32)

Manufacturer: NORTHSTAR ATTACHMENTS
Machine Size: 35HP-53HP
Description: 3-in-1 Soil Conditioner

(not including Freight) \$3,052.35

Industry: AGRICULTURAL
Attachment Size: 8' WORKING WIDTH

SC10 (#IS1711-023-32)

Manufacturer: NORTHSTAR ATTACHMENTS
Machine Size: 38HP-67HP
Description: 3-in-1 Soil Conditioner

(not including Freight) \$4,750.20

Industry: AGRICULTURAL
Attachment Size: 10' WORKING WIDTH

SC12 (#IS1712-023-32)

Manufacturer: NORTHSTAR ATTACHMENTS
Machine Size: 46HP-81HP
Description: 3-in-1 Soil Conditioner

(not including Freight) \$5,292.00

Industry: AGRICULTURAL
Attachment Size: 12' WORKING WIDTH

SC15 (#IS1713-023-32)

Manufacturer: NORTHSTAR ATTACHMENTS
Machine Size: 58HP-102HP
Description: 3-in-1 Soil Conditioner

(not including Freight) \$6,501.60

Industry: AGRICULTURAL
Attachment Size: 15' WORKING WIDTH

SC4 (#IS1705-023-32)

Manufacturer: NORTHSTAR ATTACHMENTS
Machine Size: 14HP-25HP
Description: 3-in-1 Soil Conditioner

(not including Freight) \$1,739.85

Industry: AGRICULTURAL
Attachment Size: 4' WORKING WIDTH

SC5 (#IS1706-023-32)

Manufacturer: NORTHSTAR ATTACHMENTS
Machine Size: 18HP-32HP
Description: 3-in-1 Soil Conditioner

(not including Freight) \$21,933.45

Industry: AGRICULTURAL
Attachment Size: 5' WORKING WIDTH

SC5.5 (#IS1707-023-32)

Manufacturer: NORTHSTAR ATTACHMENTS
Machine Size: 20HP-35HP
Description: 3-N-1 SOIL CONDITONER

(not including Freight) \$2,352.00

Industry: AGRICULTURAL
Attachment Size: 5'5" WORKING WIDTH

SC6 (#IS1708-023-32)

Manufacturer: NORTHSTAR ATTACHMENTS
Machine Size: 22HP-39HP
Description: 3-in-1 Soil Conditioner

(not including Freight) \$2,524.20

Industry: AGRICULTURAL
Attachment Size: 6' WORKING WIDTH

SC7 (#IS1709-023-32)

Manufacturer: NORTHSTAR ATTACHMENTS
Machine Size: 26HP-46HP
Description: 3-in-1 Soil Conditioner

(not including Freight) \$2,866.50

Industry: AGRICULTURAL
Attachment Size: 7' WORKING WIDTH

Y60FC (#IS1588-025-52)

Manufacturer: FARM KING
Machine Size: 3PT
Description: 60" CULTIVATOR

(not including Freight) \$791.00

Industry: AGRICULTURAL
Attachment Size: 60" WORKING WIDTH

Y72FC (#IS1589-025-52)

Manufacturer: FARM KING
Machine Size: 3PT
Description: 72" CULTIVATOR

(not including Freight) \$968.00

Industry: AGRICULTURAL
Attachment Size: 72" WORKING WIDTH

Y84FC (#IS1590-025-52)

Manufacturer: FARM KING
Machine Size: 3PT
Description: 84" CULTIVATOR

(not including Freight) \$1,000.00

Industry: AGRICULTURAL
Attachment Size: 84" WORKING WIDTH

DEBRIS BLOWER TRACTOR**DB2700 (#IS2352-025-56)**

Manufacturer: HARPER INDUSTRIES
Machine Size: 25HP MINIMUM
Description: DEBRIS BLOWER DB2700 PTO POWERED

(not including Freight) \$4,835.00

Industry: CONSTRUCTION
Attachment Size: 27" DIAMETER FAN

DB3600 (#IS2353-025-56)

Manufacturer: HARPER INDUSTRIES
Machine Size: 30HP MINIMUM
Description: DB3600 DEBRIS BLOWER PTO POWERED

(not including Freight) \$5,930.00

Industry: CONSTRUCTION
Attachment Size: 36" DIAMETER FAN

DISC GRINDER SKID STEER**125260-9925 (#IS2072-025-34)**

Manufacturer: PALADIN
Machine Size: SSL 35GPM-47GPM
Description: FORESTRY DISC GRINDER**CASE DRAIN REQUIRED**

(not including Freight) \$25,895.00

Industry: CONSTRUCTION
Attachment Size: 60' CUTTING WIDTH

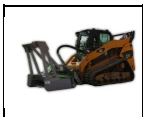
CSC744 (#IS0527-023-17)

Manufacturer: BAUMALIGHT
Machine Size: 9,000LBS-12,000LBS MINIMUM 23GPM
Description: SKID STEER DISC GRINDER **CASE DRAIN REQUIRED**

(not including Freight) \$19,200.00

Industry: CONSTRUCTION
Attachment Size: 44" CUTTING WIDTH

CSC760 (#IS0529-023-17)

Manufacturer: BAUMALIGHT
Machine Size: 10,000LBS-13,000LB 35GPM-45GPM
Description: SKID STEER DISC GRINDER **CASE DRAIN REQUIRED**

(not including Freight) \$26,800.00

Industry: CONSTRUCTION
Attachment Size: 60" CUTTING WIDTH

DISC HARROW

BDH-1100-3022 (#IS0061-025-19)

Manufacturer: BROWN
Machine Size: MINIMUM 95HP 4WD
Description: 11'9" 3PT HITCH DISC HARROW

(not including Freight) \$7,436.80

Industry: AGRICULTURAL
Attachment Size: 11'9" CUTTING WIDTH

BDH-1100-3422 (#IS0062-025-19)

Manufacturer: BROWN
Machine Size: MINIMUM 95HP 4WD
Description: 11' 3PT HITCH DISC HARROW

(not including Freight) \$7,571.20

Industry: AGRICULTURAL
Attachment Size: 11' CUTTING WIDTH

BDH-1250-3422 (#IS0063-025-19)

Manufacturer: BROWN
Machine Size: MINIMUM 115HP 4WD
Description: 13'2" 3PT HITCH DISC HARROW

(not including Freight) \$8,668.80

Industry: AGRICULTURAL
Attachment Size: 13'2" CUTTING WIDTH

BDH-1250-3822 (#IS0064-025-19)

Manufacturer: BROWN
Machine Size: MINIMUM 115HP 4WD
Description: 12'8" 3PT HITCH DISC HARROW

(not including Freight) \$8,792.00

Industry: AGRICULTURAL
Attachment Size: 12'8" CUTTING WIDTH

BDH-1400-3822 (#IS0065-025-19)

Manufacturer: BROWN
Machine Size: MINIMUM 125HP 4WD
Description: 14'6" 3PT HITCH DISC HARROW

(not including Freight) \$9,256.80

Industry: AGRICULTURAL
Attachment Size: 14'6" CUTTING WIDTH

BDH-1400-4222 (#IS0066-025-19)

Manufacturer: BROWN
Machine Size: MINIMUM 125HP 4WD
Description: 13' 11" 3PT HITCH DISC HARROW

(not including Freight) \$9,391.20

Industry: AGRICULTURAL
Attachment Size: 13'11" CUTTING WIDTH

BDH-600-1620 (#IS0067-025-19)

Manufacturer: BROWN
Machine Size: 55HP MINIMUM
Description: DISC HARROW, 16/20" DIA., 9/9 SPACING

(not including Freight) \$3,304.00

Industry: AGRICULTURAL
Attachment Size: 6'4" CUTTING WIDTH

BDH-600-1622 (#IS0068-025-19)

Manufacturer: BROWN
Machine Size: 55HP MINIMUM
Description: DISC HARROW, 16/22" DIA., 9/9 SPACING

(not including Freight) \$3,488.80

Industry: AGRICULTURAL
Attachment Size: 6'4" CUTTING WIDTH

BDH-600-1820 (#IS0069-025-19)

Manufacturer: BROWN
Machine Size: 55HP MINIMUM
Description: DISC HARROW, 18/20" DIA., 9/7 SPACING

(not including Freight) \$3,388.00

Industry: AGRICULTURAL
Attachment Size: 6'4" CUTTING WIDTH

BDH-600-1822 (#IS0070-025-19)

Manufacturer: BROWN
Machine Size: 55HP MINIMUM
Description: DISC HARROW, 18/22" DIA., 9/7 SPACING

(not including Freight) \$3,634.40

Industry: AGRICULTURAL
Attachment Size: 6'4" CUTTING WIDTH

BDH-750-2020 (#IS0073-025-19)

Manufacturer: BROWN
Machine Size: 70HP MINIMUM
Description: DISC HARROW, 20/20" DIA., 9/9 SPACING

(not including Freight) \$3,752.00

Industry: AGRICULTURAL
Attachment Size: 7'6" CUTTING WIDTH

BDH-750-2022 (#IS0074-025-19)

Manufacturer: BROWN
Machine Size: 70HP MINIMUM
Description: DISC HARROW, 20/22" DIA., 9/9 SPACING

(not including Freight) \$4,060.00

Industry: AGRICULTURAL
Attachment Size: 7'6" CUTTING WIDTH

BDH-750-2220 (#IS0075-025-19)

Manufacturer: BROWN
Machine Size: 70HP MINIMUM
Description: DISC HARROW, 22/20" DIA., 9/7 SPACING

(not including Freight) \$3,869.60

Industry: AGRICULTURAL
Attachment Size: 7'6" CUTTING WIDTH

BDH-750-2222 (#IS0076-025-19)

Manufacturer: BROWN
Machine Size: 70HP MINIMUM
Description: DISC HARROW, 22/22" DIA., 9/7 SPACING

(not including Freight) \$4,155.20

Industry: AGRICULTURAL
Attachment Size: 7'6" CUTTING WIDTH

BDH-900-2420 (#IS0079-025-19)

Manufacturer: BROWN
Machine Size: 85HP MINIMUM
Description: DISC HARROW, 24/20" DIA., 9/9 SPACING

(not including Freight) \$4,048.80

Industry: AGRICULTURAL
Attachment Size: 9'1" CUTTING WIDTH

BDH-900-2422 (#IS0080-025-19)

Manufacturer: BROWN
Machine Size: 85HP MINIMUM
Description: DISC HARROW, 24/22" DIA., 9/9 SPACING

(not including Freight) \$4,356.80

Industry: AGRICULTURAL
Attachment Size: 9'1" CUTTING WIDTH

BDH-900-2620 (#IS0081-025-19)

Manufacturer: BROWN
Machine Size: 85HP MINIMUM
Description: DISC HARROW, 26/20" DIA., 9/7 SPACING

(not including Freight) \$4,172.00

Industry: AGRICULTURAL
Attachment Size: 9'1" CUTTING WIDTH

BDH-900-2622 (#IS0082-025-19)

Manufacturer: BROWN
Machine Size: 85HP MINIMUM
Description: DISC HARROW, 26/22" DIA., 9/7 SPACING

(not including Freight) \$4,513.60

Industry: AGRICULTURAL
Attachment Size: 9'1" CUTTING WIDTH

Y505TD (#IS1597-025-52)

Manufacturer: FARM KING
Machine Size: 20HP-40HP
Description: 5 1/2' CUTTING WIDTH DISC HARROW

(not including Freight) \$2,574.00

Industry: AGRICULTURAL
Attachment Size: 5'5" CUTTING WIDTH

Y605TD (#IS1605-025-52)

Manufacturer: FARM KING
Machine Size: 40HP-55HP
Description: 6'1/2" CUTTING WIDTH DISC HARROW

(not including Freight) \$2,723.00

Industry: AGRICULTURAL
Attachment Size: 6'6" CUTTING WIDTH

Y705TD (#IS1606-025-52)

Manufacturer: FARM KING
Machine Size: 40HP-65HP
Description: 7'1/2" CUTTING WIDTH DISC HARROW

(not including Freight) \$3,212.00

Industry: AGRICULTURAL
Attachment Size: 7'6" CUTTING WIDTH

Y805TD (#IS1608-025-52)

Manufacturer: FARM KING
Machine Size: 85HP
Description: 8'1/2" CUTTING WIDTH DISC HARROW

(not including Freight) \$3,735.00

Industry: AGRICULTURAL
Attachment Size: 8'6" CUTTING WIDTH

DISC HARROW OFFSET

OSL-600-1622 (#IS0148-025-19)

Manufacturer: BROWN
Machine Size: 60HP MINIMUM
Description: 6' OFFSET 16/22" DIA., 9/9 SPACING

(not including Freight) \$4,788.00

Industry: AGRICULTURAL
Attachment Size: 6' CUTTING WIDTH

OSL-750-2022 (#IS0149-025-19)

Manufacturer: BROWN
Machine Size: 75HP MINIMUM
Description: 7'6" OFFSET 20/22" DIA., 9/9 SPACING

(not including Freight) \$5,443.20

Industry: AGRICULTURAL
Attachment Size: 7'6" CUTTING WIDTH

OSL-900-2422 (#IS0150-025-19)

Manufacturer: BROWN
Machine Size: 85HP MINIMUM
Description: 9' OFFSET 24/22" DIA., 9/9 SPACING

(not including Freight) \$6,109.60

Industry: AGRICULTURAL
Attachment Size: 9' CUTTING WIDTH

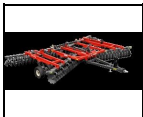
DISC HARROW PULL TYPE**395/EZ398-468 (#IS1756-025-52)**

Manufacturer: FARM KING
Machine Size:
Description: TANDEM DISC

(not including Freight) \$23,402.00

Industry: AGRICULTURAL
Attachment Size: 16' WORKING WIDTH

4490/EZ449946SN (#IS1757-025-52)

Manufacturer: FARM KING
Machine Size:
Description: FARM KING TANDEM DISCS ARE BUILT TO HANDLE AND INCORPORATE HEAVY CROP RESIDUE.

(not including Freight) \$41,191.00

Industry: AGRICULTURAL
Attachment Size: 18'9" WORKING WIDTH

4590/EZ459882N (#IS1758-025-52)

Manufacturer: FARM KING
Machine Size:
Description: FARM KING TANDEM DISCS ARE BUILT TO HANDLE AND INCORPORATE HEAVY CROP RESIDUE.

(not including Freight) \$58,659.00

Industry: AGRICULTURAL
Attachment Size: 28'8" WORKING WIDTH

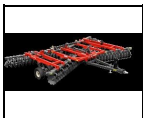
6650/EZ665074W (#IS1759-025-52)

Manufacturer: FARM KING
Machine Size:
Description: FARM KING TANDEM DISCS ARE BUILT TO HANDLE AND INCORPORATE HEAVY CROP RESIDUE.

(not including Freight) \$74,958.00

Industry: AGRICULTURAL
Attachment Size: 32'10" WORKING WIDTH

BDHP-1100-3022 (#IS0086-025-19)

Manufacturer: BROWN
Machine Size: 85HP MINIMUM
Description: 9/9 Pull Disc Harrow w FF - Pull Type with Furrow Fillers

(not including Freight) \$11,267.20

Industry: AGRICULTURAL
Attachment Size: 11'9" CUTTING WIDTH

BDHP-1100-3422 (#IS0088-025-19)

Manufacturer: BROWN
Machine Size: 85HP MINIMUM
Description: Pull Type 9/7 Pull Disc Harrow with Furrow Fillers

(not including Freight) \$11,401.60

Industry: AGRICULTURAL
Attachment Size: 11' CUTTING WIDTH

BDHP-1250-3422 (#IS0089-025-19)

Manufacturer: BROWN
Machine Size: 120HP MINIMUM
Description: Pull Type 9/9 Pull Disc Harrow with Furrow Fillers

(not including Freight) \$14,683.20

Industry: AGRICULTURAL
Attachment Size: 13'2" CUTTING WIDTH

BDHP-1250-3822 (#IS0090-025-19)

Manufacturer: BROWN
Machine Size: 120HP MINIMUM
Description: Pull Type 9/7 Pull Disc Harrow with Furrow Fillers

(not including Freight) \$14,812.00

Industry: AGRICULTURAL
Attachment Size: 12'8" CUTTING WIDTH

BDHP-1400-3822 (#IS0091-025-19)**(not including Freight) \$15,932.00**

Manufacturer: BROWN
Machine Size: 130HP MINIMUM
Description: Pull Type 9/9 Pull Disc Harrow with Furrow Fillers

Industry: AGRICULTURAL
Attachment Size: 14'6" CUTTING WIDTH

BDHP-1400-4222 (#IS0092-025-19)**(not including Freight) \$16,072.00**

Manufacturer: BROWN
Machine Size: 130HP MINIMUM
Description: Pull Type 9/7 Pull Disc Harrow with Furrow Fillers

Industry: AGRICULTURAL
Attachment Size: 13'11" CUTTING WIDTH

BDHP-900-2422 (#IS0093-025-19)**(not including Freight) \$10,063.20**

Manufacturer: BROWN
Machine Size: 85HP MINIMUM
Description: Pull Type 9/9 Pull Disc Harrow

Industry: AGRICULTURAL
Attachment Size: 9'1" CUTTING WIDTH

BDHP-900-2622 (#IS0094-025-19)**(not including Freight) \$10,203.20**

Manufacturer: BROWN
Machine Size: 85HP MINIMUM
Description: Pull Type 9/7 Pull Disc Harrow

Industry: AGRICULTURAL
Attachment Size: 8'11" CUTTING WIDTH

E21225M3310-10 (#IS1654-025-52)**(not including Freight) \$30,453.00**

Manufacturer: FARM KING
Machine Size:
Description: FARM KING PULLTYPE OFFSET DISCS

Industry: AGRICULTURAL
Attachment Size: 15'10" WORKING WIDTH

DISC MOWER**801.302 (#IS1726-025-40)****(not including Freight) \$7,755.00**

Manufacturer: SITREX
Machine Size: 40HP
Description: DM4 DISC MOWER Rotating Discs 4,Cutting Blades 8,Weight 700 Lbs

Industry: AGRICULTURAL
Attachment Size: 5'5" CUTTING WIDTH

801.303 (#IS1727-025-40)**(not including Freight) \$8,420.00**

Manufacturer: SITREX
Machine Size: 45HP
Description: DM5 DISC MOWER Rotating Discs 5,Cutting Blades 10,Weight 810 Lbs

Industry: AGRICULTURAL
Attachment Size: 6'8" WORKING WIDTH

801.310 (#IS1729-025-40)**(not including Freight) \$12,097.00**

Manufacturer: SITREX
Machine Size: 65HP
Description: DM7-S DISC MOWER Rotating Discs 7,Number Of Knives Per Disk 2 Weight 1300 Lbs

Industry: AGRICULTURAL
Attachment Size: 9'3" WORKING WIDTH

801.311 (#IS1728-025-40)**(not including Freight) \$11,491.00**

Manufacturer: SITREX
Machine Size: 50HP
Description: DM6-S DISC MOWER Rotating Discs 6,Number Of Knives Per Disk 2,Weight 1235 Lbs

Industry: AGRICULTURAL
Attachment Size: 8' CUTTING WIDTH

801.322 (#IS1730-025-40)**(not including Freight) \$15,994.00**

Manufacturer: SITREX
Machine Size: 60HP
Description: DM8-S DISC MOWER Rotating Disc 8,Number Of Knives Per Disk 2,Weight 1400 Lbs

Industry: AGRICULTURAL
Attachment Size: 10'6" CUTTING WIDTH

DISC MOWER CADDY

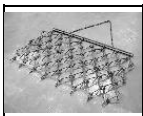
BCH610 (#IS2052-023-33)**(not including Freight) \$6,048.00****Manufacturer:** OGDEN METALWORKS, INC.**Industry:** AGRICULTURAL**Machine Size:** TRACTOR**Attachment Size:** MAX 10'6"**Description:** DISC MOWER CADDY MAX CUTTING WIDTH 10'6"**DOUBLE ROUND BALE GRABBER****MLBG2 (#IS2065-023-50)****(not including Freight) \$4,534.00****Manufacturer:** MARTATCH**Industry:** AGRICULTURAL**Machine Size:** TRACTOR**Attachment Size:****Description:** DOUBLE BALE GRABBER**DOZER BLADE MINI SKID STEER****101777 (#IS2219-025-34)****(not including Freight) \$2,037.00****Manufacturer:** PALADIN**Industry:** CONSTRUCTION**Machine Size:** MINI**Attachment Size:** 67" WORKING WIDTH**Description:** 67" DOZER BLADE universal mount, flat face couplers Mini Angle Blades (includes hydraulic kit)
NO TILT**102292/19577 (#IS2221-025-34)****(not including Freight) \$3,278.00****Manufacturer:** PALADIN**Industry:** CONSTRUCTION**Machine Size:** MINI**Attachment Size:** 67" WORKING WIDTH**Description:** Mini Angle/Tilt Blades Universal Hitch/hydraulic/electric valve, flat face couplers**18999/19219 (#IS2220-025-34)****(not including Freight) \$2,848.00****Manufacturer:** PALADIN**Industry:** CONSTRUCTION**Machine Size:** MINI**Attachment Size:** 46" WORKING WIDTH**Description:** 46" DOZER BLADE Mini Angle/Tilt Blades Universal Hitch**ONLY NEED ONE REMOTE TO ALL FUNCTIONS****2008100 (#IS2218-025-34)****(not including Freight) \$1,642.00****Manufacturer:** PALADIN**Industry:** CONSTRUCTION**Machine Size:** MINI**Attachment Size:** 46" WORKING WIDTH**Description:** 46" DOZER BLADE universal mount, flat face couplers Mini Angle Blades (includes hydraulic kit)
NO TILT**DOZER BLADES SKID STEER****88861 (#IS1933-025-34)****(not including Freight) \$6,780.00****Manufacturer:** PALADIN**Industry:** CONSTRUCTION**Machine Size:** SSL**Attachment Size:** 84" DOZER BLADE**Description:** 84" DOZER BLADE TILT AND ANGLE**PLUG AND PLAY**PICK CONTROL BOX OR ADAPTER HARNESS FOR IN-CAB CONTROL**89681 (#IS1934-025-34)****(not including Freight) \$7,024.00****Manufacturer:** PALADIN**Industry:** CONSTRUCTION**Machine Size:** 96" DOZER BLADE**Attachment Size:** 96" DOZER BLADE**Description:** 96" DOZER BLADE TILT AND ANGLE **PLUG AND PLAY**PICK CONTROL BOX OR ADAPTER HARNESS FOR IN-CAB CONTROL**DRAG HARROWS****DH10 (#IS1975-023-33)****(not including Freight) \$1,219.00****Manufacturer:** OGDEN METALWORKS, INC.**Industry:** AGRICULTURAL**Machine Size:** TRACTOR**Attachment Size:** 10' WORKING WIDTH**Description:** 10' DRAG HARROW

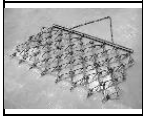
DH12 (#IS1979-023-33)

Manufacturer OGDEN METALWORKS, INC.
Machine Size: TRACTOR
Description: 12' DRAG HARROW

(not including Freight) \$1,471.01

Industry: AGRICULTURAL
Attachment Size: 12' WORKING WIDTH

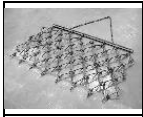
DH14 (#IS1981-023-33)

Manufacturer OGDEN METALWORKS, INC.
Machine Size: TRACTOR
Description: 14' DRAG HARROW

(not including Freight) \$1,655.69

Industry: AGRICULTURAL
Attachment Size: 14' WORKING WIDTH

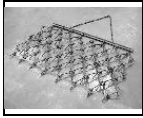
DH4 (#IS1980-023-33)

Manufacturer OGDEN METALWORKS, INC.
Machine Size: TRACTOR
Description: 4' DRAG HARROW

(not including Freight) \$524.90

Industry: AGRICULTURAL
Attachment Size: 4' WORKING WIDTH

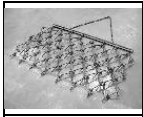
DH6 (#IS1976-023-33)

Manufacturer OGDEN METALWORKS, INC.
Machine Size: TRACTOR
Description: 6' DRAG HARROW

(not including Freight) \$767.91

Industry: AGRICULTURAL
Attachment Size: 6' WORKING WIDTH

DH8 (#IS1977-023-33)

Manufacturer OGDEN METALWORKS, INC.
Machine Size: TRACTOR
Description: 8' DRAG HARROW

(not including Freight) \$969.87

Industry: AGRICULTURAL
Attachment Size: 8' WORKING WIDTH

HC16 (#IS1773-023-33)

Manufacturer OGDEN METALWORKS, INC.
Machine Size: TRACTOR
Description: HC16' HARROW CART, HYDRAULIC FOLD,** PLUG AND PLAY**

(not including Freight) \$5,970.44

Industry: AGRICULTURAL
Attachment Size: 16' WORKING WIDTH

HC18 (#IS1774-023-33)

Manufacturer OGDEN METALWORKS, INC.
Machine Size: TRACTOR
Description: HC18' HARROW CART, HYDRAULIC FOLD,** PLUG AND PLAY**

(not including Freight) \$6,431.61

Industry: AGRICULTURAL
Attachment Size: 18' WORKING WIDTH

HC20 (#IS1775-023-33)

Manufacturer OGDEN METALWORKS, INC.
Machine Size: TRACTOR
Description: HC20' HARROW CART, HYDRAULIC FOLD,** PLUG AND PLAY**

(not including Freight) \$7,281.60

Industry: AGRICULTURAL
Attachment Size: 20' WORKING WIDTH

HC22 (#IS1776-023-33)

Manufacturer OGDEN METALWORKS, INC.
Machine Size: TRACTOR
Description: HC22' HARROW CART, HYDRAULIC FOLD,** PLUG AND PLAY**

(not including Freight) \$7,693.09

Industry: AGRICULTURAL
Attachment Size: 22' WORKING WIDTH

HC24 (#IS2369-023-33)

Manufacturer OGDEN METALWORKS, INC.
Machine Size: TRACTOR
Description: HC24' HARROW CART, HYDRAULIC FOLD,** PLUG AND PLAY**

(not including Freight) \$8,024.66

Industry: AGRICULTURAL
Attachment Size: 24' WORKING WIDTH

HC26 (#IS2370-023-33)

Manufacturer OGDEN METALWORKS, INC.
Machine Size: TRACTOR
Description: HC26' HARROW CART, HYDRAULIC FOLD,** PLUG AND PLAY**

(not including Freight) \$8,396.20

Industry: AGRICULTURAL
Attachment Size: 26' WORKING WIDTH

HC28 (#IS2371-023-33)

Manufacturer OGDEN METALWORKS, INC.
Machine Size: TRACTOR
Description: HC28' HARROW CART, HYDRAULIC FOLD, ** PLUG AND PLAY**

(not including Freight) \$8,716.97

Industry: AGRICULTURAL
Attachment Size: 28' WORKING WIDTH

HC30 (#IS2372-023-33)

Manufacturer OGDEN METALWORKS, INC.
Machine Size: TRACTOR
Description: HC30' HARROW CART, HYDRAULIC FOLD, ** PLUG AND PLAY**

(not including Freight) \$9,028.02

Industry: AGRICULTURAL
Attachment Size: 30' WORKING WIDTH

LN10 (#IS1781-023-33)

Manufacturer OGDEN METALWORKS, INC.
Machine Size: TRACTOR
Description: 10' 3PT LIFT DRAG HARROW

(not including Freight) \$1,893.30

Industry: AGRICULTURAL
Attachment Size: 10' WORKING WIDTH

LN12 (#IS1973-023-33)

Manufacturer OGDEN METALWORKS, INC.
Machine Size: TRACTOR
Description: 12' 3PT LIFT DRAG HARROW

(not including Freight) \$2,261.59

Industry: AGRICULTURAL
Attachment Size: 12' WORKING WIDTH

LN14 (#IS1974-023-33)

Manufacturer OGDEN METALWORKS, INC.
Machine Size: TRACTOR
Description: 14' 3PT LIFT DRAG HARROW

(not including Freight) \$2,458.16

Industry: AGRICULTURAL
Attachment Size: 14' WORKING WIDTH

LN6 (#IS1978-023-33)

Manufacturer OGDEN METALWORKS, INC.
Machine Size: TRACTOR
Description: 6' 3PT LIFT DRAG HARROW

(not including Freight) \$1,421.33

Industry: AGRICULTURAL
Attachment Size: 6' WORKING WIDTH

LN8 (#IS1982-023-33)

Manufacturer OGDEN METALWORKS, INC.
Machine Size: TRACTOR
Description: 8' 3PT LIFT DRAG HARROW

(not including Freight) \$1,622.21

Industry: AGRICULTURAL
Attachment Size: 8' WORKING WIDTH

Y1002DH (#IS1621-025-52)

Manufacturer FARM KING
Machine Size: 3PT 20HP-65HP
Description: DRAG HARROW Model 1002

(not including Freight) \$1,462.00

Industry: AGRICULTURAL
Attachment Size: 100" WORKING WIDTH

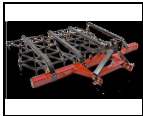
Y1003DH (#IS1622-025-52)

Manufacturer FARM KING
Machine Size: 3PT 20HP-65HP
Description: DRAG HARROW Model 1003

(not including Freight) \$1,791.00

Industry: AGRICULTURAL
Attachment Size: 120" WORKING WIDTH

Y80DH (#IS1620-025-52)

Manufacturer FARM KING
Machine Size: 3PT 18HP-50HP
Description: DRAG HARROW Model 80

(not including Freight) \$1,283.00

Industry: AGRICULTURAL
Attachment Size: 80" WORKING WIDTH

DRILLS AND SEEDERS**KED-120 (#IS0196-023-29)**

Manufacturer KASCO MANUFACTURING CO. INC.
Machine Size: 65HP
Description: NO TILL DRILL (ECO-DRILL)

(not including Freight) \$19,579.00

Industry: AGRICULTURAL
Attachment Size: 10' WORKING WIDTH

KED-72 (#IS0194-023-29)

Manufacturer KASCO MANUFACTURING CO. INC.
Machine Size: 45HP
Description: NO TILL DRILL (ECO DRILL)

(not including Freight) \$13,157.00

Industry: AGRICULTURAL
Attachment Size: 72" WORKING WIDTH

KED-96 (#IS0195-023-29)

Manufacturer KASCO MANUFACTURING CO. INC.
Machine Size: 55HP
Description: NO TILL DRILL (ECO-DRILL)

(not including Freight) \$15,632.00

Industry: AGRICULTURAL
Attachment Size: 96" WORKING WIDTH

KHM-72 (#IS0192-023-29)

Manufacturer KASCO MANUFACTURING CO. INC.
Machine Size: 45HP
Description: HAYMASTER

(not including Freight) \$12,894.00

Industry: AGRICULTURAL
Attachment Size: 72" WORKING WIDTH

KHM-96 (#IS0193-023-29)

Manufacturer KASCO MANUFACTURING CO. INC.
Machine Size: 55HP
Description: HAYMASTER

(not including Freight) \$15,799.00

Industry: AGRICULTURAL
Attachment Size: 96" WORKING WIDTH

KKL-6HD (#IS0190-023-29)

Manufacturer KASCO MANUFACTURING CO. INC.
Machine Size: 3PT
Description: CRIMPER

(not including Freight) \$4,737.00

Industry: AGRICULTURAL
Attachment Size: 72" WORKING WIDTH

KKL-6S (#IS0189-023-29)

Manufacturer KASCO MANUFACTURING CO. INC.
Machine Size: 3PT
Description: CRIMPER

(not including Freight) \$2,684.00

Industry: AGRICULTURAL
Attachment Size: 72" WORKING WIDTH

KKL-8HD (#IS0191-023-29)

Manufacturer KASCO MANUFACTURING CO. INC.
Machine Size: 3PT
Description: CRIMPER

(not including Freight) \$6,263.00

Industry: AGRICULTURAL
Attachment Size: 96" WORKING WIDTH

KLS-48 (#IS0222-023-29)

Manufacturer KASCO MANUFACTURING CO. INC.
Machine Size: 25HP
Description: LANDSCAPERS CHOICE PRIMARY SEEDER

(not including Freight) \$5,968.00

Industry: AGRICULTURAL
Attachment Size: 48" WORKING WIDTH

KLS-60 (#IS0223-023-29)

Manufacturer KASCO MANUFACTURING CO. INC.
Machine Size: 35HP
Description: LANDSCAPERS CHOICE PRIMARY SEEDER

(not including Freight) \$6,552.00

Industry: AGRICULTURAL
Attachment Size: 60" WORKING WIDTH

KLS-72 (#IS0224-023-29)

Manufacturer KASCO MANUFACTURING CO. INC.
Machine Size: 45HP
Description: LANDSCAPERS CHOICE PRIMARY SEEDER

(not including Freight) \$7,515.00

Industry: AGRICULTURAL
Attachment Size: 72" WORKING WIDTH

KOS-1203 (#IS0218-023-29)

Manufacturer KASCO MANUFACTURING CO. INC.
Machine Size: 65HP
Description: VARI-SLICE

(not including Freight) \$18,515.00

Industry: AGRICULTURAL
Attachment Size: 10' WORKING WIDTH

KOS-1204 (#IS0219-023-29)

Manufacturer: KASCO MANUFACTURING CO. INC.
Machine Size: 65HP
Description: VARI-SLICE

(not including Freight) \$17,526.00

Industry: AGRICULTURAL
Attachment Size: 10' WORKING WIDTH

KOS-603 (#IS0212-023-29)

Manufacturer: KASCO MANUFACTURING CO. INC.
Machine Size: 35HP
Description: VARI-SLICE

(not including Freight) \$8,547.00

Industry: AGRICULTURAL
Attachment Size: 60" WORKING WIDTH

KOS-604 (#IS0213-023-29)

Manufacturer: KASCO MANUFACTURING CO. INC.
Machine Size: 35HP
Description: VARI-SLICE

(not including Freight) \$7,968.00

Industry: AGRICULTURAL
Attachment Size: 60" WORKING WIDTH

KOS-723 (#IS0214-023-29)

Manufacturer: KASCO MANUFACTURING CO. INC.
Machine Size: 45HP
Description: VARI-SLICE

(not including Freight) \$10,474.00

Industry: AGRICULTURAL
Attachment Size: 72" WORKING WIDTH

KOS-724 (#IS0215-023-29)

Manufacturer: KASCO MANUFACTURING CO. INC.
Machine Size: 45HP
Description: VARI-SLICE

(not including Freight) \$9,790.00

Industry: AGRICULTURAL
Attachment Size: 72" WORKING WIDTH

KOS-963 (#IS0216-023-29)

Manufacturer: KASCO MANUFACTURING CO. INC.
Machine Size: 55HP
Description: VARI-SLICE

(not including Freight) \$13,632.00

Industry: AGRICULTURAL
Attachment Size: 96" WORKING WIDTH

KOS-964 (#IS0217-023-29)

Manufacturer: KASCO MANUFACTURING CO. INC.
Machine Size: 55HP
Description: VARI-SLICE

(not including Freight) \$13,000.00

Industry: AGRICULTURAL
Attachment Size: 96" WORKING WIDTH

KOSL-483 (#IS0208-023-29)

Manufacturer: KASCO MANUFACTURING CO. INC.
Machine Size: 25HP
Description: VARI-SLICE

(not including Freight) \$5,868.00

Industry: AGRICULTURAL
Attachment Size: 48" WORKING WIDTH

KOSL-484 (#IS0209-023-29)

Manufacturer: KASCO MANUFACTURING CO. INC.
Machine Size: 25HP
Description: VARI-SLICE

(not including Freight) \$5,316.00

Industry: AGRICULTURAL
Attachment Size: 48" WORKING WIDTH

KOSP-483 (#IS0210-023-29)

Manufacturer: KASCO MANUFACTURING CO. INC.
Machine Size: 25HP
Description: VARI-SLICE

(not including Freight) \$7,863.00

Industry: AGRICULTURAL
Attachment Size: 48" WORKING WIDTH

KOSP-484 (#IS0211-023-29)

Manufacturer: KASCO MANUFACTURING CO. INC.
Machine Size: 25HP
Description: VARI-SLICE

(not including Freight) \$7,184.00

Industry: AGRICULTURAL
Attachment Size: 48" WORKING WIDTH

KP-72 (#IS0187-023-29)

Manufacturer: KASCO MANUFACTURING CO. INC.
Machine Size: 3PT
Description: CULTIPACKER

(not including Freight) \$1,921.00

Industry: AGRICULTURAL
Attachment Size: 72" WORKING WIDTH

KP-96 (#IS0188-023-29)

Manufacturer: KASCO MANUFACTURING CO. INC.
Machine Size: 3PT
Description: CULTIPACKER

(not including Freight) \$2,715.00

Industry: AGRICULTURAL
Attachment Size: 96" WORKING WIDTH

KPCT-48 (#IS0204-023-29)

Manufacturer: KASCO MANUFACTURING CO. INC.
Machine Size: 25HP
Description: PLOTTERS CHOICE

(not including Freight) \$5,736.00

Industry: AGRICULTURAL
Attachment Size: 48" WORKING WIDTH

KPCT-60 (#IS0205-023-29)

Manufacturer: KASCO MANUFACTURING CO. INC.
Machine Size: 35HP
Description: PLOTTERS CHOICE

(not including Freight) \$7,736.00

Industry: AGRICULTURAL
Attachment Size: 60" WORKING WIDTH

KPCT-72 (#IS0206-023-29)

Manufacturer: KASCO MANUFACTURING CO. INC.
Machine Size: 45HP
Description: PLOTTERS CHOICE

(not including Freight) \$9,842.00

Industry: AGRICULTURAL
Attachment Size: 72" WORKING WIDTH

KPCT-96 (#IS0207-023-29)

Manufacturer: KASCO MANUFACTURING CO. INC.
Machine Size: 55HP
Description: PLOTTERS CHOICE

(not including Freight) \$13,157.00

Industry: AGRICULTURAL
Attachment Size: 96" WORKING WIDTH

KPS-48 (#IS0225-023-29)

Manufacturer: KASCO MANUFACTURING CO. INC.
Machine Size: 25HP
Description: SEED-N-PACK PRIMARY SEEDER

(not including Freight) \$4,447.00

Industry: AGRICULTURAL
Attachment Size: 48" WORKING WIDTH

KPS-60 (#IS0226-023-29)

Manufacturer: KASCO MANUFACTURING CO. INC.
Machine Size: 35HP
Description: SEED-N-PACK PRIMARY SEEDER

(not including Freight) \$4,810.00

Industry: AGRICULTURAL
Attachment Size: 60" WORKING WIDTH

KPS-72 (#IS0227-023-29)

Manufacturer: KASCO MANUFACTURING CO. INC.
Machine Size: 45HP
Description: SEED-N-PACK PRIMARY SEEDER

(not including Freight) \$5,363.00

Industry: AGRICULTURAL
Attachment Size: 72" WORKING WIDTH

KPS-96 (#IS0228-023-29)

Manufacturer: KASCO MANUFACTURING CO. INC.
Machine Size: 65HP
Description: SEED-N-PACK PRIMARY SEEDER

(not including Freight) \$6,494.00

Industry: AGRICULTURAL
Attachment Size: 96" WORKING WIDTH

KVD-48 (#IS0200-023-29)

Manufacturer: KASCO MANUFACTURING CO. INC.
Machine Size: 25HP
Description: VALU-DRILL

(not including Freight) \$7,626.00

Industry: AGRICULTURAL
Attachment Size: 48" WORKING WIDTH

KVD-72 (#IS0201-023-29)

Manufacturer KASCO MANUFACTURING CO. INC.
Machine Size: 45HP
Description: VALU-DRILL

(not including Freight) \$11,105.00

Industry: AGRICULTURAL
Attachment Size: 72" WORKING WIDTH

KVD-96 (#IS0202-023-29)

Manufacturer KASCO MANUFACTURING CO. INC.
Machine Size: 55HP
Description: VALU-DRILL

(not including Freight) \$14,073.00

Industry: AGRICULTURAL
Attachment Size: 96" WORKING WIDTH

KVGA-489 (#IS0197-023-29)

Manufacturer KASCO MANUFACTURING CO. INC.
Machine Size: PULL TYPE/UTV
Description: VERSA-DRILL

(not including Freight) \$10,105.00

Industry: AGRICULTURAL
Attachment Size: 48" WORKING WIDTH

KVGT-489 (#IS0198-023-29)

Manufacturer KASCO MANUFACTURING CO. INC.
Machine Size: 25HP
Description: VERSA-DRILL

(not including Freight) \$8,347.00

Industry: AGRICULTURAL
Attachment Size: 48" WORKING WIDTH

KVGT-728 (#IS0199-023-29)

Manufacturer KASCO MANUFACTURING CO. INC.
Machine Size: 35HP
Description: VERSA-DRILL

(not including Freight) \$12,947.00

Industry: AGRICULTURAL
Attachment Size: 72" WORKING WIDTH

SSP-120 (#IS0221-023-29)

Manufacturer KASCO MANUFACTURING CO. INC.
Machine Size: 75HP
Description: PIVOTING SOLID STAND PLANTER

(not including Freight) \$16,526.00

Industry: AGRICULTURAL
Attachment Size: 10' WORKING WIDTH

SSP-96 (#IS0220-023-29)

Manufacturer KASCO MANUFACTURING CO. INC.
Machine Size: 65HP
Description: PIVOTING SOLID STAND PLANTER

(not including Freight) \$13,373.00

Industry: AGRICULTURAL
Attachment Size: 96" WORKING WIDTH

DRILLS AND SEEDERS SIDE BY SIDE**940435 (#IS0039-023-02)**

Manufacturer WORKSAVER INC.
Machine Size: ATV/COMPACT TRACTOR
Description: 4 ft. Flip Over Cultipacker with Clevis Hitch for ATVs and Garden Tractors up to 22 hp

(not including Freight) \$1,171.65

Industry: AGRICULTURAL
Attachment Size: 4' WORKING WIDTH

KPCA-48 (#IS0203-023-29)

Manufacturer KASCO MANUFACTURING CO. INC.
Machine Size: 3PT/UTV
Description: PLOTTERS CHOICE

(not including Freight) \$7,545.00

Industry: AGRICULTURAL
Attachment Size: 48" WORKING WIDTH

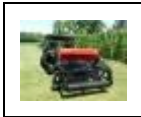
KPCA-60-H (#IS1806-023-29)

Manufacturer KASCO MANUFACTURING CO. INC.
Machine Size: ATV/UTV
Description: A new Hydraulic Pull Kit for 5' Plotters Choice is also available, for use behind 800cc+ UTV's and are the largest drills of their type.

(not including Freight) \$11,691.00

Industry: AGRICULTURAL
Attachment Size: 60" WORKING WIDTH

FELLER BUNCHER SKID STEER

FBS752/T570 (#IS0513-023-17)**(not including Freight) \$23,840.00****Manufacturer:** BAUMALIGHT**Industry:** CONSTRUCTION**Machine Size:** 12,000LBS AND UP/35GPM MINIMUM**Attachment Size:** 20" MAX**Description:** FELLER BUNCHER SKID STEER **CASE DRAIN REQUIRED****FBS752/T590 (#IS2620-023-17)****(not including Freight) \$25,200.00****Manufacturer:** BAUMALIGHT**Industry:** CONSTRUCTION**Machine Size:** 12,000LBS AND UP/35GPM MINIMUM**Attachment Size:** 20" MAX**Description:** FELLER BUNCHER SKID STEER **CASE DRAIN REQUIRED****FENCE UNROLLER SKID STEER****MFU (#IS2063-023-50)****(not including Freight) \$752.00****Manufacturer:** MARTATCH**Industry:** AGRICULTURAL**Machine Size:** SSL**Attachment Size:****Description:** FENCE UNROLLER**FERTILIZER APPLICATOR****1410 (#IS2473-025-52)****Call 770-908-9439 for Price****Manufacturer:** FARM KING**Industry:** AGRICULTURAL**Machine Size:****Attachment Size:** 1000 GALLON TANK**Description:** FERTILIZER APPLICATOR Model 1410**1460 (#IS2474-025-52)****Call 770-908-9439 for Price****Manufacturer:** FARM KING**Industry:** AGRICULTURAL**Machine Size:****Attachment Size:** 1600 GALLON TANK**Description:** FERTILIZER APPLICATOR Model 1460**1840 (#IS2475-025-52)****Call 770-908-9439 for Price****Manufacturer:** FARM KING**Industry:** AGRICULTURAL**Machine Size:****Attachment Size:** 1800 GALLON TANK**Description:** FERTILIZER APPLICATOR Model 1840**1860 (#IS2476-025-52)****Call 770-908-9439 for Price****Manufacturer:** FARM KING**Industry:** AGRICULTURAL**Machine Size:****Attachment Size:** 1800 GALLON TANK**Description:** FERTILIZER APPLICATOR 1860**2460 (#IS2477-025-52)****Call 770-908-9439 for Price****Manufacturer:** FARM KING**Industry:** AGRICULTURAL**Machine Size:****Attachment Size:** 2460 GALLON TANK**Description:** FERTILIZER APPLICATOR Model 2460**FINISHING MOWER****801.193 (#IS2318-025-40)****(not including Freight) \$2,564.00****Manufacturer:** SITREX**Industry:** AGRICULTURAL**Machine Size:** 15HP-30HP**Attachment Size:** 60" WORKING WIDTH**Description:** SM150 FINISHING MOWER REAR DISCHARGE**801.194 (#IS2319-025-40)****(not including Freight) \$2,592.00****Manufacturer:** SITREX**Industry:** AGRICULTURAL**Machine Size:** 20HP-40HP**Attachment Size:** 72" WORKING WIDTH**Description:** SM180 FINISHING MOWER REAR DISCHARGE

801.195 (#IS2321-025-40)

Manufacturer: SITREX
Machine Size: 30HP-60HP
Description: SM230P FINISHING MOWER REAR DISCHARGE

(not including Freight) \$3,963.00

Industry: AGRICULTURAL
Attachment Size: 90" WORKING WIDTH

801.196 (#IS2317-025-40)

Manufacturer: SITREX
Machine Size: 12HP-20HP
Description: SM120 FINISHING MOWER

(not including Freight) \$2,201.00

Industry: AGRICULTURAL
Attachment Size: 48" WORKING WIDTH

Y430 (#IS2509-025-52)

Manufacturer: FARM KING
Machine Size: 12HP-25HP
Description: 48" Homeowner series Rear discharge finishing mower, c/w PTO shaft

(not including Freight) \$2,556.00

Industry: AGRICULTURAL
Attachment Size: 48" WORKING WIDTH

Y530 (#IS2510-025-52)

Manufacturer: FARM KING
Machine Size: 15HP-30HP
Description: 60" Homeowner series Rear discharge finishing mower, c/w PTO shaft

(not including Freight) \$2,860.00

Industry: AGRICULTURAL
Attachment Size: 60" WORKING WIDTH

Y555 (#IS1591-025-52)

Manufacturer: FARM KING
Machine Size: 45HP MINIMUM
Description: 60" HD REAR DISCHARGE FINISHING MOWER

(not including Freight) \$3,333.00

Industry: AGRICULTURAL
Attachment Size: 60" CUTTING WIDTH

Y630 (#IS2511-025-52)

Manufacturer: FARM KING
Machine Size: 20HP-30HP
Description: 72" Homeowner series Rear discharge finishing mower, c/w PTO shaft

(not including Freight) \$3,232.00

Industry: AGRICULTURAL
Attachment Size: 72" WORKING WIDTH

Y655 (#IS1592-025-52)

Manufacturer: FARM KING
Machine Size: 50HP MINIMUM
Description: 72" HD REAR DISCHARGE FINISHING MOWER

(not including Freight) \$3,682.00

Industry: AGRICULTURAL
Attachment Size: 72" CUTTING WIDTH

Y755 (#IS1593-025-52)

Manufacturer: FARM KING
Machine Size: 60HP MINIMUM
Description: 84" HD REAR DISCHARGE FINISHING MOWER

(not including Freight) \$4,205.00

Industry: AGRICULTURAL
Attachment Size: 84" CUTTING WIDTH

FINISHING TRIPLEX MOWER**Y450 (#IS1582-025-52)**

Manufacturer: FARM KING
Machine Size: 55HP
Description: TRIPLEX FINISHING MOWER 11'

(not including Freight) \$19,000.00

Industry: AGRICULTURAL
Attachment Size: 11' CUTTING WIDTH

Y550 (#IS1574-025-52)

Manufacturer: FARM KING
Machine Size: 55HP
Description: TRIPLEX FINISHING MOWER 13'6"

(not including Freight) \$20,811.00

Industry: AGRICULTURAL
Attachment Size: 13.6 CUTTING WIDTH

Y650 (#IS1573-025-52)

Manufacturer: FARM KING
Machine Size: 65HP
Description: TRIPLEX FINISHING MOWER 16'

(not including Freight) \$22,058.00

Industry: AGRICULTURAL
Attachment Size: 16' CUTTING WIDTH

FIRE WOOD PROCESSORS

CT16 (#IS0327-023-24) (not including Freight) \$5,390.00**Manufacturer:** WALLENSTEIN**Industry:** CONSTRUCTION**Machine Size:** Hydraulic**Attachment Size:** 16'**Description:** 16' FIREWOOD CONVEYER HYDRAULIC POWERED**CT16B (#IS0328-023-24) (not including Freight) \$6,100.00****Manufacturer:** WALLENSTEIN**Industry:** CONSTRUCTION**Machine Size:** 118 CC Honda**Attachment Size:** 16'**Description:** 16' FIREWOOD CONVEYER HONDA POWERED**CT24 (#IS0329-023-24) (not including Freight) \$6,050.00****Manufacturer:** WALLENSTEIN**Industry:** CONSTRUCTION**Machine Size:** Hydraulic**Attachment Size:** 24'**Description:** 24' FIREWOOD CONVEYER HYDRAULIC POWERED**CT24B (#IS0330-023-24) (not including Freight) \$6,760.00****Manufacturer:** WALLENSTEIN**Industry:** CONSTRUCTION**Machine Size:** 118 CC Honda**Attachment Size:** 24'**Description:** 24' FIREWOOD CONVEYER HONDA POWERED**WP1624 (#IS0402-023-24) (not including Freight) \$39,990.00****Manufacturer:** WALLENSTEIN**Industry:** AGRICULTURAL**Machine Size:** Engine: 747 CC Kohler**Attachment Size:** Split Force: 20 Ton**Description:** FIREWOOD PROCESSOR**WP240 (#IS0403-023-24) (not including Freight) \$10,900.00****Manufacturer:** WALLENSTEIN**Industry:** AGRICULTURAL**Machine Size:** Minimum Tractor HP: 45**Attachment Size:** Split Force: 25 Ton**Description:** FIREWOOD PROCESSOR Required Hydraulic Flow:
12 - 24 gpm**WP270 (#IS0404-023-24) (not including Freight) \$12,650.00****Manufacturer:** WALLENSTEIN**Industry:** CONSTRUCTION**Machine Size:** Minimum Tractor HP: 45**Attachment Size:** Split Force: 25 Ton**Description:** FIREWOOD PROCESSOR Required Hydraulic Flow: 12 - 24 gpm, Winch Infeed,**WP840 (#IS0405-023-24) (not including Freight) \$14,650.00****Manufacturer:** WALLENSTEIN**Industry:** AGRICULTURAL**Machine Size:** Engine: 389 CC Honda**Attachment Size:** Split Force: 25 Ton**Description:** FIREWOOD PROCESSOR, 25 Ton, Winch Infeed, Towable/Self-Contained**WP870 (#IS0406-023-24) (not including Freight) \$16,450.00****Manufacturer:** WALLENSTEIN**Industry:** AGRICULTURAL**Machine Size:** 389 CC Honda**Attachment Size:** Split Force: 25 Ton**Description:** FIREWOOD PROCESSOR, 25 Ton, Winch Infeed, Towable/Self-Contained**FLAIL MOWER EXCAVATOR****23131D/28-10747 (#IS2523-025-34) (not including Freight) \$12,134.00****Manufacturer:** PALADIN**Industry:** CONSTRUCTION**Machine Size:** 10000LBS-18000LBS 14GPM-16GPM**Attachment Size:** 30" CUTTING WIDTH**Description:** FLAIL MOWER THUMB READY**NO HOSES SUPPLIED**CASE DRAIN REQUIRED**MUST SPECIFY MOUNT**MOUNT INCLUDED****23131E/28-10747 (#IS2524-025-34) (not including Freight) \$12,134.00****Manufacturer:** PALADIN**Industry:** CONSTRUCTION**Machine Size:** 10000LBS-18000LBS 17GPM-22GPM**Attachment Size:** 30" CUTTING WIDTH**Description:** FLAIL MOWER THUMB READY**NO HOSES SUPPLIED**CASE DRAIN REQUIRED**MUST SPECIFY MOUNT**MOUNT INCLUDED**

23131F/28-10747 (#IS2525-025-34)**(not including Freight) \$12,134.00****Manufacturer** PALADIN**Industry:** CONSTRUCTION**Machine Size:** 10000LBS-18000LBS 22GPM-28GPM**Attachment Size:** 30" CUTTING WIDTH**Description:** FLAIL MOWER THUMB READY**NO HOSES SUPPLIED**CASE DRAIN REQUIRED**MUST SPECIFY MOUNT**MOUNT INCLUDED****23140E/28-10747 (#IS2526-025-34)****(not including Freight) \$13,468.00****Manufacturer** PALADIN**Industry:** CONSTRUCTION**Machine Size:** 12000LBS-22000LBS 17GPM-22GPM**Attachment Size:** 40" CUTTING WIDTH**Description:** FLAIL MOWER THUMB READY**NO HOSES SUPPLIED**CASE DRAIN REQUIRED**MUST SPECIFY MOUNT**MOUNT INCLUDED****23140F/28-10747 (#IS2527-025-34)****(not including Freight) \$13,468.00****Manufacturer** PALADIN**Industry:** CONSTRUCTION**Machine Size:** 12000LBS-22000LBS 22GPM-28GPM**Attachment Size:** 40' CUTTING WIDTH**Description:** FLAIL MOWER THUMB READY**NO HOSES SUPPLIED**CASE DRAIN REQUIRED**MUST SPECIFY MOUNT**MOUNT INCLUDED****23140G/28-10747 (#IS2528-025-34)****(not including Freight) \$13,468.00****Manufacturer** PALADIN**Industry:** CONSTRUCTION**Machine Size:** 12000LBS-22000LBS 27GPM-33GPM**Attachment Size:** 40' CUTTING WIDTH**Description:** FLAIL MOWER THUMB READY**NO HOSES SUPPLIED**CASE DRAIN REQUIRED**MUST SPECIFY MOUNT**MOUNT INCLUDED****MX230 (#IS1760-023-17)****(not including Freight) \$5,791.00****Manufacturer** BAUMALIGHT**Industry:** CONSTRUCTION**Machine Size:** 4,000LBS-12,000LBS**Attachment Size:** 30" CUTTING WIDTH**Description:** EXCAVATOR FLAIL MOWER (WITH A MOUNT AND PINS) NO HOSES PROVIDED**FLAIL MOWER MINI SKID STEER****MS248 (#IS1752-023-17)****(not including Freight) \$4,792.00****Manufacturer** BAUMALIGHT**Industry:** CONSTRUCTION**Machine Size:** MINI**Attachment Size:** 48" CUTTING WIDTH**Description:** MINI FLAIL MOWER**FLAIL MOWER TRACTOR****BARBI 120 (#IS1788-025-53)****(not including Freight) \$4,519.00****Manufacturer** MASCHIO**Industry:** AGRICULTURAL**Machine Size:** 30HP-45HP**Attachment Size:** 4'5" CUTTING WIDTH**Description:** FLAIL MOWER**BRAVA 200 (#IS1789-025-53)****(not including Freight) \$6,469.00****Manufacturer** MASCHIO**Industry:** AGRICULTURAL**Machine Size:** 50HP-60HP**Attachment Size:** 72" CUTTING WIDTH**Description:** FLAIL MOWER**BUFALO 250 (#IS1793-025-53)****(not including Freight) \$13,700.00****Manufacturer** MASCHIO**Industry:** AGRICULTURAL**Machine Size:** 100HP-200HP**Attachment Size:** 8' WORKING WIDTH**Description:** FLAIL MOWER**BUFALO 280 (#IS1794-025-53)****(not including Freight) \$14,831.00****Manufacturer** MASCHIO**Industry:** AGRICULTURAL**Machine Size:** 100HP-200HP**Attachment Size:** 9' WORKING WIDTH**Description:** FLAIL MOWER

BUFALO 300 (#IS1795-025-53)

Manufacturer: MASCHIO
Machine Size: 100HP-200HP
Description: FLAIL MOWER

(not including Freight) \$15,963.00

Industry: AGRICULTURAL
Attachment Size: 10' WORKING WIDTH

FURBA 100 (#IS1787-025-53)

Manufacturer: MASCHIO
Machine Size: 25HP-35HP
Description: FLAIL MOWER

(not including Freight) \$3,944.00

Industry: AGRICULTURAL
Attachment Size: 36" CUTTING WIDTH

GIRAFFA SE 160 (#IS2398-025-53)

Manufacturer: MASCHIO
Machine Size: 50HP-110HP
Description: GIRAFFA SE 160 SLOPE FLAIL MOWER

(not including Freight) \$10,644.00

Industry: AGRICULTURAL
Attachment Size: 62" WORKING WIDTH

GIRAFFA SE 185 (#IS2399-025-53)

Manufacturer: MASCHIO
Machine Size: 60HP-110HP
Description: GIRAFFA SE 185 SLOPE FLAIL MOWER

(not including Freight) \$11,300.00

Industry: AGRICULTURAL
Attachment Size: 75" WORKING WIDTH

GIRAFFA SE 210 (#IS2400-025-53)

Manufacturer: MASCHIO
Machine Size: 70HP-110HP
Description: GIRAFFA SE 210 SLOPE FLAIL MOWER

(not including Freight) \$11,956.00

Industry: AGRICULTURAL
Attachment Size: 84" WORKING WIDTH

GIRAFFA XXL 210 (#IS1796-025-53)

Manufacturer: MASCHIO
Machine Size: 120HP-200HP
Description: GIRAFFA XXL 210 SLOPE FLAIL MOWER

(not including Freight) \$16,756.00

Industry: AGRICULTURAL
Attachment Size: 7' WORKING WIDTH

GIRAFFA XXL 230 (#IS2401-025-53)

Manufacturer: MASCHIO
Machine Size: 130HP-210HP
Description: GIRAFFA XXL 230 SLOPE FLAIL MOWER

(not including Freight) \$17,225.00

Industry: AGRICULTURAL
Attachment Size: 89" WORKING WIDTH

GIRAFFA XXL 260 (#IS1797-025-53)

Manufacturer: MASCHIO
Machine Size: 140HP-200HP
Description: GIRAFFA XXL 260 SLOPE FLAIL MOWER

(not including Freight) \$17,894.00

Industry: AGRICULTURAL
Attachment Size: 102" WORKING WIDTH

GIRAFFINA SI 120 (#IS2403-025-53)

Manufacturer: MASCHIO
Machine Size: 15HP-35HP
Description: GIRAFFINA SI 120 SLOPE FLAIL MOWER

(not including Freight) \$6,681.00

Industry: AGRICULTURAL
Attachment Size: 46" WORKING WIDTH

GIRAFFINA SI 140 (#IS2402-025-53)

Manufacturer: MASCHIO
Machine Size: 20HP-35HP
Description: GIRAFFINA SI 140 SLOPE FLAIL MOWER

(not including Freight) \$7,125.00

Industry: AGRICULTURAL
Attachment Size: 54" WORKING WIDTH

GIRAFFINA SI 160 (#IS1790-025-53)

Manufacturer: MASCHIO
Machine Size: 25HP-35HP
Description: GIRAFFINA SI 160 SLOPE FLAIL MOWER

(not including Freight) \$7,569.00

Industry: AGRICULTURAL
Attachment Size: 60" CUTTING WIDTH

FLIP OVER DISC HARROW

940420 (#IS2275-023-02)

Manufacturer WORKSAVER INC.
Machine Size:
Description: FOD-16 Flip-Over Disc

(not including Freight) \$914.85

Industry: AGRICULTURAL
Attachment Size: 5' WORKING WIDTH

FORKS TELEHANDLER**732-5-60A02018 (#IS2609-025-57)**

Manufacturer ARROW
Machine Size: CATERPILLAR TH460
Description: Caterpillar Telehandler TH460

Call 770-908-9439 for Price

Industry: CONSTRUCTION
Attachment Size: 10,000LBS

732-5-60A02019 (#IS2610-025-57)

Manufacturer ARROW
Machine Size: CATERPILLAR TL642
Description: Caterpillar Telehandler TL642

Call 770-908-9439 for Price

Industry: CONSTRUCTION
Attachment Size: 10,000 LBS

732-5-60A30001 (#IS2611-025-57)

Manufacturer ARROW
Machine Size: JLG 524
Description: JLG 524

Call 770-908-9439 for Price

Industry: CONSTRUCTION
Attachment Size: 10,000LBS

732-5-60A30003 (#IS2612-025-57)

Manufacturer ARROW
Machine Size: JLG 544B
Description: JLG 544B

Call 770-908-9439 for Price

Industry: CONSTRUCTION
Attachment Size: 10,000LBS

GENERATOR PTO**KR30 (#IS1807-023-17)**

Manufacturer BAUMALIGHT
Machine Size: 23 HP 50%LOAD 45 HP 100%LOAD
Description: PTO GENERATOR

(not including Freight) \$7,080.00

Industry: AGRICULTURAL
Attachment Size: 30KW

KR44 (#IS1808-023-17)

Manufacturer BAUMALIGHT
Machine Size: 34 HP 50%LOAD 55 HP 100%LOAD
Description: PTO GENERATOR

(not including Freight) \$8,960.00

Industry: AGRICULTURAL
Attachment Size: 44KW

KR52 (#IS1809-023-17)

Manufacturer BAUMALIGHT
Machine Size: 39 HP 50%LOAD 76 HP 100%LOAD
Description: PTO GENERATOR

(not including Freight) \$9,600.00

Industry: AGRICULTURAL
Attachment Size: 55KW

KR65 (#IS1810-023-17)

Manufacturer BAUMALIGHT
Machine Size: 52 HP 50%LOAD 97 HP 100%LOAD
Description: PTO GENERATOR

(not including Freight) \$11,680.00

Industry: AGRICULTURAL
Attachment Size: 65KW

QC 100 (#IS1680-023-17)

Manufacturer BAUMALIGHT
Machine Size: 71 HP 50%LOAD 153 HP 100%LOAD
Description: PTO GENERATOR

(not including Freight) \$16,400.00

Industry: AGRICULTURAL
Attachment Size: 100KW

QC 12 (#IS1667-023-17)

Manufacturer: BAUMALIGHT
Machine Size: 9 HP 50%LOAD 21 HP 100%LOAD
Description: PTO GENERATOR

(not including Freight) \$7,080.00

Industry: AGRICULTURAL
Attachment Size: 12KW

QC 19 (#IS1674-023-17)

Manufacturer: BAUMALIGHT
Machine Size: 16 HP 50%LOAD 34 HP 100%LOAD
Description: PTO GENERATOR

(not including Freight) \$7,560.00

Industry: AGRICULTURAL
Attachment Size: 19KW

QC 30 (#IS1675-023-17)

Manufacturer: BAUMALIGHT
Machine Size: 20 HP 50%LOAD 49 HP 100%LOAD
Description: PTO GENERATOR

(not including Freight) \$8,760.00

Industry: AGRICULTURAL
Attachment Size: 30KW

QC 45 (#IS1676-023-17)

Manufacturer: BAUMALIGHT
Machine Size: 31 HP 50%LOAD 75 HP 100%LOAD
Description: PTO GENERATOR

(not including Freight) \$11,000.00

Industry: AGRICULTURAL
Attachment Size: 45KW

QC 55 (#IS1677-023-17)

Manufacturer: BAUMALIGHT
Machine Size: 42 HP 50%LOAD 89 HP 100%LOAD
Description: PTO GENERATOR

(not including Freight) \$12,464.00

Industry: AGRICULTURAL
Attachment Size: 55KW

QC 65 (#IS1678-023-17)

Manufacturer: BAUMALIGHT
Machine Size: 48 HP 50%LOAD 102 HP 100%LOAD
Description: PTO GENERATOR

(not including Freight) \$13,440.00

Industry: AGRICULTURAL
Attachment Size: 65KW

QC 80 (#IS1679-023-17)

Manufacturer: BAUMALIGHT
Machine Size: 55 HP 50%LOAD 122 HP 100%LOAD
Description: PTO GENERATOR

(not including Freight) \$14,960.00

Industry: AGRICULTURAL
Attachment Size: 80KW

TX 12 (#IS1662-023-17)

Manufacturer: BAUMALIGHT
Machine Size: 10HP 50% LOAD 21HP 100% LOAD
Description: PTO GENERATOR

(not including Freight) \$2,940.00

Industry: AGRICULTURAL
Attachment Size: 12KW

TX 18 (#IS1663-023-17)

Manufacturer: BAUMALIGHT
Machine Size: 15HP 50% LOAD 34 HP 100% LOAD
Description: PTO GENERATOR

(not including Freight) \$3,992.00

Industry: AGRICULTURAL
Attachment Size: 18KW

TX 25 (#IS1664-023-17)

Manufacturer: BAUMALIGHT
Machine Size: 19 HP 50% LOAD 42 HP 100% LOAD
Description: PTO GENERATOR

(not including Freight) \$4,620.00

Industry: AGRICULTURAL
Attachment Size: 25KW

TX 31 (#IS1665-023-17)

Manufacturer: BAUMALIGHT
Machine Size: 22 HP 50% LOAD 50 HP 100% LOAD
Description: PTO GENERATOR

(not including Freight) \$5,320.00

Industry: AGRICULTURAL
Attachment Size: 31KW

TX 7 (#IS1666-023-17)

Manufacturer: BAUMALIGHT
Machine Size: 5 HP 50%LOAD 11HP 100%LOAD
Description: PTO GENERATOR

(not including Freight) \$2,520.00

Industry: AGRICULTURAL
Attachment Size: 7KW

GRADER BLADE SKID STEER**30084-0022 (#IS2496-025-34)**

Manufacturer: PALADIN
Machine Size: SSL
Description: ROLLER LEVELER FOR SKID-STEER LOADERS

(not including Freight) \$4,208.00

Industry: CONSTRUCTION
Attachment Size: 84" WORKING WIDTH

811940 (#IS1355-023-02)

Manufacturer: WORKSAVER INC.
Machine Size: SSL
Description: Skid Steer Grader Blade The unit has an 8-foot, six-way hydraulically controlled moldboard operated by an in-cab remote.

(not including Freight) \$11,796.75

Industry: CONSTRUCTION
Attachment Size: 8' WORKING WIDTH

DW-1095 (#IS0185-023-29)

Manufacturer: KASCO MANUFACTURING CO. INC.
Machine Size: SSL
Description: DIRT WORKER

(not including Freight) \$2,316.00

Industry: CONSTRUCTION
Attachment Size: 72" WORKING WIDTH

DW-2095 (#IS0186-023-29)

Manufacturer: KASCO MANUFACTURING CO. INC.
Machine Size: SSL
Description: DIRT WORKER

(not including Freight) \$2,657.00

Industry: CONSTRUCTION
Attachment Size: 84" WORKING WIDTH

LAF2201-0022 (#IS2495-025-34)

Manufacturer: PALADIN
Machine Size: SSL
Description: SCARIFIER FOR SKID-STEER LOADERS

(not including Freight) \$2,291.00

Industry: CONSTRUCTION
Attachment Size: 60" WORKING WIDTH

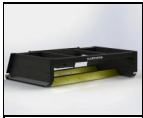
MGL72 (#IS2289-023-50)

Manufacturer: MARTATCH
Machine Size: SSL
Description: 72" GRADER LEVELER WITH HYDRAULIC DEPTH CONTROL

(not including Freight) \$6,415.00

Industry: CONSTRUCTION
Attachment Size: 72" WORKING WIDTH

MGL84 (#IS2288-023-50)

Manufacturer: MARTATCH
Machine Size: SSL
Description: 84" GRADER LEVELER WITH HYDRAULIC DEPTH CONTROL

(not including Freight) \$6,765.00

Industry: CONSTRUCTION
Attachment Size: 84" WORKING WIDTH

MGS72 (#IS2060-023-50)

Manufacturer: MARTATCH
Machine Size: SSL
Description: 72" GRADER LEVELER

(not including Freight) \$2,982.00

Industry: CONSTRUCTION
Attachment Size: 72" WORKING WIDTH

MGS84 (#IS2061-023-50)

Manufacturer: MARTATCH
Machine Size: SSL
Description: 84" GRADER LEVELER

(not including Freight) \$3,110.00

Industry: CONSTRUCTION
Attachment Size: 84" WORKING WIDTH

GRAIN CARTS

Demco 1050 Grain Cart (#IS1635-035-23)

Manufacturer: DEMCO
Machine Size:
Description: Demco 1050 Grain Cart

Call 770-908-9439 for Price

Industry: AGRICULTURAL
Attachment Size: 1050 BUSHEL

Demco 650 Grain Cart (#IS1632-035-23)

Manufacturer: DEMCO
Machine Size:
Description: Demco 650 Grain Cart

Call 770-908-9439 for Price

Industry: AGRICULTURAL
Attachment Size: 650 BUSHEL

Demco 750 Grain Cart (#IS1633-035-23)

Manufacturer: DEMCO
Machine Size:
Description: Demco 750 Grain Cart

Call 770-908-9439 for Price

Industry: AGRICULTURAL
Attachment Size: 750 BUSHEL

Demco 850 Grain Cart (#IS1634-035-23)

Manufacturer: DEMCO
Machine Size:
Description: Demco 850 Grain Cart

Call 770-908-9439 for Price

Industry: AGRICULTURAL
Attachment Size: 850 BUSHEL

GRAIN HANDLING EQUIPMENT**CONVENTIONAL AUGER SERIES (#IS1655-025-52)**

Manufacturer: FARM KING
Machine Size:
Description:

Call 770-908-9439 for Price

Industry: AGRICULTURAL
Attachment Size:

CONVENTIONAL AUGER / TRUCK LOADER 831 (#IS1656-025-52)

Manufacturer: FARM KING
Machine Size:
Description:

Call 770-908-9439 for Price

Industry: AGRICULTURAL
Attachment Size:

Y362 (#IS1750-025-52)

Manufacturer: FARM KING
Machine Size:
Description: GRAIN CLEANER/DOES NOT INCLUDE OPTIONAL AUGER OR SWING ASSEMBLY

(not including Freight) \$5,562.00

Industry: AGRICULTURAL
Attachment Size:

Y482/F418/F414/F482E/Y811S/F211 (#IS2555-025-52)

Manufacturer: FARM KING
Machine Size: TRACTOR
Description: GRAIN CLEANER**Engine Drive System (Kohler 9 HP)**8" x 11' Utility Auger c/w welded on spout**INCLUDED IN PRICE**

(not including Freight) \$15,857.00

Industry: AGRICULTURAL
Attachment Size:

GRAIN WAGONS**500 SS Grain Wagon (#IS1639-035-23)**

Manufacturer: DEMCO
Machine Size:
Description: 500 SS Grain Wagon

Call 770-908-9439 for Price

Industry: AGRICULTURAL
Attachment Size: 500 BUSHEL

650 SS Grain Wagon (#IS1640-035-23)

Manufacturer: DEMCO
Machine Size:
Description: 650 SS Grain Wagon

Call 770-908-9439 for Price

Industry: AGRICULTURAL
Attachment Size: 650 BUSHEL

750 SS Grain Wagon (#IS1641-035-23)**Call 770-908-9439 for Price**

Manufacturer: DEMCO
Machine Size:
Description: 750 SS Grain Wagon

Industry: AGRICULTURAL
Attachment Size: 750 BUSHEL

GRAPPLE BUCKET TELEHANDLER**307150 (#IS2343-025-34)****(not including Freight) \$10,680.00**

Manufacturer: PALADIN
Machine Size: CAT IT/TH
Description: BALE/HAY GRAPPLE BUCKET - HEAVY-DUTY FOR TELEHANDLERS

Industry: AGRICULTURAL
Attachment Size: 1.75 cu yd

308001 (#IS2345-025-34)**(not including Freight) \$10,830.00**

Manufacturer: PALADIN
Machine Size: Manitou
Description: BALE/HAY GRAPPLE BUCKET - HEAVY-DUTY FOR TELEHANDLERS

Industry: AGRICULTURAL
Attachment Size: 2.15 cu yd

308279 (#IS2344-025-34)**(not including Freight) \$12,022.00**

Manufacturer: PALADIN
Machine Size: JCB Q-fit
Description: BALE/HAY GRAPPLE BUCKET - HEAVY-DUTY FOR TELEHANDLERS

Industry: AGRICULTURAL
Attachment Size:

GRAPPLE DEMOLITION**23010TGUN-74 (#IS2601-025-57)****(not including Freight) \$6,707.00**

Manufacturer: ARROW
Machine Size: SSL
Description: Heavy-Duty Demolition Grapples WEIGHS 1500LBS PLUG & PLAY

Industry: CONSTRUCTION
Attachment Size: 74" WORKING WIDTH

2306TGUN (#IS2600-025-57)**(not including Freight) \$4,252.00**

Manufacturer: ARROW
Machine Size: SSL
Description: Heavy-Duty Demolition Grapples

Industry: CONSTRUCTION
Attachment Size: 44" WORKING WIDTH

GRAPPLE ELECTRIC AG TRACTOR**811880 (#IS2278-023-02)****(not including Freight) \$2,177.45**

Manufacturer: WORKSAVER INC.
Machine Size: MAX 32 ENGINE HP
Description: Electric Sub-Compact Grapple **SSL MOUNT**

Industry: AGRICULTURAL
Attachment Size: 48" WORKING WIDTH
247LBS

811885 (#IS2279-023-02)**(not including Freight) \$2,134.65**

Manufacturer: WORKSAVER INC.
Machine Size: MAX 32 ENGINE HP
Description: Electric Sub-Compact Grapple **JD MOUNT** (200X, 200CX, D120, H120, H130, D160, 220R).

Industry: AGRICULTURAL
Attachment Size: 48" WORKING WIDTH
240LBS

GRAPPLE EXCAVATOR**13EG23 (#IS2132-032-54)****(not including Freight) \$13,765.00**

Manufacturer: NM ATTACHMENTS
Machine Size: 24000LBS-33000LBS
Description: 2 OVER 3 TINE DEMOLITION GRAPPLE***MUST SPECIFY MOUNT***

Industry: CONSTRUCTION
Attachment Size: 2 OVER 3 TINE DEMOLITION
GRAPPLE

13EG34 (#IS2133-032-54)**(not including Freight) \$14,735.00**

Manufacturer NM ATTACHMENTS
Machine Size: 24000LBS-33000LBS
Description: 3 OVER 4 TINE DEMOLITION GRAPPLE***MUST SPECIFY MOUNT***

Industry: CONSTRUCTION
Attachment Size: 3 OVER 4 TINE DEMOLITION GRAPPLE

15EG23 (#IS2143-032-54)**(not including Freight) \$13,917.00**

Manufacturer NM ATTACHMENTS
Machine Size: 33000LBS-45000LBS
Description: 2 OVER 3 TINE DEMOLITION GRAPPLE***MUST SPECIFY MOUNT***

Industry: CONSTRUCTION
Attachment Size: 2 OVER 3 TINE DEMOLITION GRAPPLE

15EG34 (#IS2144-032-54)**(not including Freight) \$14,978.00**

Manufacturer NM ATTACHMENTS
Machine Size: 33000LBS-45000LBS
Description: 3 OVER 4 TINE DEMOLITION GRAPPLE***MUST SPECIFY MOUNT***

Industry: CONSTRUCTION
Attachment Size: 3 OVER 4 TINE DEMOLITION GRAPPLE

20EG23 (#IS1863-032-54)**(not including Freight) \$14,978.00**

Manufacturer NM ATTACHMENTS
Machine Size: 45,000lbs-55,000lb
Description: 2 OVER 3 TINE DEMOLITION GRAPPLE***MUST SPECIFY MOUNT***

Industry: CONSTRUCTION
Attachment Size: 2 OVER 3 TINE DEMOLITION GRAPPLE

20EG34 (#IS1864-032-54)**(not including Freight) \$16,373.00**

Manufacturer NM ATTACHMENTS
Machine Size: 45,000lbs-55,000lb
Description: 3 OVER 4 TINE DEMOLITION GRAPPLE***MUST SPECIFY MOUNT***

Industry: CONSTRUCTION
Attachment Size: 3 OVER 4 TINE GRAPPLE
 DEMOLITION GRAPPLE

6EG23 (#IS1983-032-54)**(not including Freight) \$5,397.00**

Manufacturer NM ATTACHMENTS
Machine Size: 12,000LBS-14,000LBS
Description: 2 OVER 3 TINE DEMOLITION GRAPPLE***MUST SPECIFY MOUNT***

Industry: CONSTRUCTION
Attachment Size: 2 OVER 3 TINE DEMOLITION GRAPPLE

6EG34 (#IS1984-032-54)**(not including Freight) \$6,275.00**

Manufacturer NM ATTACHMENTS
Machine Size: 12,000LBS-14,000LBS
Description: 3 OVER 4 TINE DEMOLITION GRAPPLE***MUST SPECIFY MOUNT***

Industry: CONSTRUCTION
Attachment Size: 3 OVER 4 TINE GRAPPLE
 DEMOLITION GRAPPLE

8EG23 (#IS2089-032-54)**(not including Freight) \$11,946.00**

Manufacturer NM ATTACHMENTS
Machine Size: 14000LBA-24000LBS
Description: 2 OVER 3 TINE DEMOLITION GRAPPLE***MUST SPECIFY MOUNT***

Industry: CONSTRUCTION
Attachment Size: 2 OVER 3 TINE DEMOLITION GRAPPLE

8EG34 (#IS2090-032-54)**(not including Freight) \$12,704.00**

Manufacturer NM ATTACHMENTS
Machine Size: 14000LBS-24000LBS
Description: 3 OVER 4 TINE DEMOLITION GRAPPLE***MUST SPECIFY MOUNT***

Industry: CONSTRUCTION
Attachment Size: 3 OVER 4 TINE DEMOLITION GRAPPLE

GRAPPLE FLAT BOTTOM AG TRACTOR**811020 (#IS0615-023-02)****(not including Freight) \$2,075.80**

Manufacturer WORKSAVER INC.
Machine Size: SSL MOUNT 55HP MAX
Description: Low-Profile Tine Grapple for 30-55 hp. NOT FOR USE ON SKID STEER LOADERS

Industry: CONSTRUCTION
Attachment Size: 61" WIDE

811025 (#IS0616-023-02)**(not including Freight) \$2,188.15**

Manufacturer: WORKSAVER INC.
Machine Size: SSL MOUNT 50HP MAX
Description: Low-Profile Tine Grapple for 30HP-50HP. NOT FOR USE ON SKID STEER LOADERS

Industry: CONSTRUCTION**Attachment Size:** 72" WIDE**811075 (#IS0617-023-02)****(not including Freight) \$2,220.25**

Manufacturer: WORKSAVER INC.
Machine Size: TRACTOR JD 400/500 series
Description: ETG-26JD Grapple 72" wide with two 20" upper grapples for JD 400/500 series QA loaders. Shipped with hoses less couplers

Industry: AGRICULTURAL**Attachment Size:** 72" WIDE**811080 (#IS0620-023-02)****(not including Freight) \$2,054.40**

Manufacturer: WORKSAVER INC.
Machine Size: TRACTOR JD 400/500 series
Description: Low-Profile Grapple 61" wide w/ single upper grapple for JD 400/500 series loaders, includes hoses less couplers

Industry: AGRICULTURAL**Attachment Size:****811085 (#IS0621-023-02)****(not including Freight) \$2,166.75**

Manufacturer: WORKSAVER INC.
Machine Size: TRACTOR JD 400/500 series
Description: Low-Profile Grapple 72" wide w/ single upper grapple for JD 400/500 series loaders, includes hoses less couplers

Industry: AGRICULTURAL**Attachment Size:** 72" WIDE**811090 (#IS0619-023-02)****(not including Freight) \$2,241.65**

Manufacturer: WORKSAVER INC.
Machine Size: TRACTOR 55HP MAX
Description: Low profile Tine Grapple for 30 -55 hp skid steers (& tractor front loaders) two upper grapples each 20" in width. Hyd. Hoses "connect under pressure" flat-face couplers

Industry: CONSTRUCTION**Attachment Size:** 72" WIDE**811095 (#IS0618-023-02)****(not including Freight) \$2,220.25**

Manufacturer: WORKSAVER INC.
Machine Size: TRACTOR EURO/GLOBAL MOUNT
Description: ETG-26G 72" wide Euro/Global mount loaders. Shipped with hoses less couplers

Industry: AGRICULTURAL**Attachment Size:** 72" WIDE**812530 (#IS0646-023-02)****(not including Freight) \$4,017.85**

Manufacturer: WORKSAVER INC.
Machine Size: TRACTOR
Description: 72" HD solid bottom sweep action scrap bucket. Features 21" wide sweep clamps. Complete with hoses and flat-face couplers

Industry: CONSTRUCTION**Attachment Size:** 72" WIDE**812640 (#IS0633-023-02)****(not including Freight) \$3,365.15**

Manufacturer: WORKSAVER INC.
Machine Size: TRACTOR
Description: 72" Low Profile Tine Grapple with Euro/Global mount . Shipped with hoses less couplers

Industry: CONSTRUCTION**Attachment Size:** 72" WIDE**812645 (#IS0634-023-02)****(not including Freight) \$3,905.50**

Manufacturer: WORKSAVER INC.
Machine Size: TRACTOR EURO/GLOBAL MOUNT
Description: 78" Low Profile Tine Grapple with Euro/Global mount . Shipped with hoses less couplers

Industry: CONSTRUCTION**Attachment Size:** 78" WIDE**812650 Euro/Global mount (#IS0635-023-02)****(not including Freight) \$4,039.25**

Manufacturer: WORKSAVER INC.
Machine Size: TRACTOR
Description: 84" Low Profile Tine Grapple with Euro/Global mount . Shipped less hoses & couplers

Industry: CONSTRUCTION**Attachment Size:** 84" WIDE**GRAPPLE FLAT BOTTOM MINI SKID STEER****107036 (#IS1926-025-34)****(not including Freight) \$2,433.00**

Manufacturer: PALADIN
Machine Size: MINI
Description: 42" MINI BRUSH GRAPPLE UNIVERSAL MOUNT W/ HOSES AND COUPLERS

Industry: CONSTRUCTION**Attachment Size:** 42" BRUSH GRAPPLE

107037 (#IS2222-025-34)**(not including Freight) \$2,484.00****Manufacturer:** PALADIN**Industry:** CONSTRUCTION**Machine Size:** MINI**Attachment Size:** 48" WORKING WIDTH**Description:** 48" MINI BRUSH GRAPPLE UNIVERSAL MOUNT W/ HOSES AND COUPLERS**107038 (#IS2223-025-34)****(not including Freight) \$2,505.00****Manufacturer:** PALADIN**Industry:** CONSTRUCTION**Machine Size:** MINI**Attachment Size:** 54" WORKING WIDTH**Description:** 54" MINI BRUSH GRAPPLE UNIVERSAL MOUNT W/ HOSES AND COUPLERS**107043 (#IS2386-025-34)****(not including Freight) \$2,634.00****Manufacturer:** PALADIN**Industry:** CONSTRUCTION**Machine Size:** MINI Bobcat MT50/52/55**Attachment Size:** 48" WORKING WIDTH**Description:** 48" MINI BRUSH GRAPPLE UNIVERSAL MOUNT W/ HOSES AND COUPLERS**13040RG334 (#IS2568-025-57)****(not including Freight) \$2,056.00****Manufacturer:** ARROW**Industry:** CONSTRUCTION**Machine Size:** MINI**Attachment Size:** 42" WORKING WIDTH**Description:** MINI SKID STEER BRUSH GRAPPLE**812230 (#IS0653-023-02)****(not including Freight) \$2,354.00****Manufacturer:** WORKSAVER INC.**Industry:** CONSTRUCTION**Machine Size:** MINI**Attachment Size:** 42" WIDE**Description:** SARG-42 Mini Sweep Action Rock Grapple for mini skid steer / compact tool carries. Unit is 42" wide. Includes cylinder, hoses and couplers**GRAPPLE FLAT BOTTOM SKID STEER****812120 (#IS0649-023-02)****(not including Freight) \$5,162.75****Manufacturer:** WORKSAVER INC.**Industry:** CONSTRUCTION**Machine Size:** SSL**Attachment Size:** 72" WIDE**Description:** SARG-72 Sweep Action Rock Grapple. 72" width complete with hoses and couplers**812160 (#IS0650-023-02)****(not including Freight) \$5,612.15****Manufacturer:** WORKSAVER INC.**Industry:** CONSTRUCTION**Machine Size:** SSL**Attachment Size:** 84" WIDE**Description:** SARG-84 Sweep Action Rock Grapple. 84" width complete with hoses and couplers**812525 (#IS0636-023-02)****(not including Freight) \$3,456.10****Manufacturer:** WORKSAVER INC.**Industry:** CONSTRUCTION**Machine Size:** SSL**Attachment Size:** 72" WIDE**Description:** Skid Steer Low-Profile Scrap Bucket.**812535 (#IS0630-023-02)****(not including Freight) \$3,365.15****Manufacturer:** WORKSAVER INC.**Industry:** CONSTRUCTION**Machine Size:** SSL**Attachment Size:** 72" WIDE**Description:** Skid Steer Low-Profile Tine Grapple. Cylinder guards. Overall width 72". Tines 7 1/2" on center. "Connect under pressure" Flat-faced couplers.**812540 (#IS0643-023-02)****(not including Freight) \$3,926.90****Manufacturer:** WORKSAVER INC.**Industry:** CONSTRUCTION**Machine Size:** SSL**Attachment Size:** 84" WIDE**Description:** 72" Sweep Action Tine Grapple. Features 21" wide sweep clamps. Complete with hoses and flat-face couplers.**812545 (#IS0637-023-02)****(not including Freight) \$3,964.35****Manufacturer:** WORKSAVER INC.**Industry:** CONSTRUCTION**Machine Size:** SSL**Attachment Size:** 78" WIDE**Description:** Skid Steer Low Profile Scrap Bucket. Same as above, but with 78" overall width.

812550 (#IS0647-023-02)**(not including Freight) \$4,526.10****Manufacturer:** WORKSAVER INC.**Industry:** CONSTRUCTION**Machine Size:** SSL**Attachment Size:** 78" WIDE**Description:** 78" HD solid bottom sweep action scrap bucket. Features 21" wide sweep clamps. Complete with hoses and flat-face couplers.**812555 (#IS0631-023-02)****(not including Freight) \$3,905.50****Manufacturer:** WORKSAVER INC.**Industry:** CONSTRUCTION**Machine Size:** SSL**Attachment Size:** 78" WIDE**Description:** Skid Steer Low-Profile Tine Grapple. Same as above, but with 78" overall width.**812560 (#IS0644-023-02)****(not including Freight) \$4,467.25****Manufacturer:** WORKSAVER INC.**Industry:** CONSTRUCTION**Machine Size:** SSL**Attachment Size:** 78" WIDE**Description:** 78" Sweep Action Tine Grapple. Features 21" wide sweep clamps. Complete with hoses and flat-face couplers**812565 (#IS0638-023-02)****(not including Freight) \$4,263.95****Manufacturer:** WORKSAVER INC.**Industry:** CONSTRUCTION**Machine Size:** SSL**Attachment Size:** 84" WIDE**Description:** Skid Steer Low Profile Scrap Bucket. Same as above, but with 84" overall width.**812570 (#IS0648-023-02)****(not including Freight) \$4,825.70****Manufacturer:** WORKSAVER INC.**Industry:** AGRICULTURAL**Machine Size:** SSL**Attachment Size:** 84" WIDE**Description:** 84" HD solid bottom sweep action scrap bucket. Features 21" wide sweep clamps. Complete with hoses and flat-face couplers**812575 (#IS0632-023-02)****(not including Freight) \$4,039.25****Manufacturer:** WORKSAVER INC.**Industry:** CONSTRUCTION**Machine Size:** SSL**Attachment Size:** 84" WIDE**Description:** Skid Steer Low-Profile Tine Grapple. Same as above, but with 84" overall width.**812580 (#IS0645-023-02)****(not including Freight) \$4,601.00****Manufacturer:** WORKSAVER INC.**Industry:** CONSTRUCTION**Machine Size:** SSL**Attachment Size:** 84" WIDE**Description:** 84" Sweep Action Tine Grapple. Features 21" wide sweep clamps. Complete with hoses and flat-face couplers**MAGXD72 (#IS2373-023-31)****(not including Freight) \$3,295.00****Manufacturer:** MAXILATOR**Industry:** CONSTRUCTION**Machine Size:** SSL**Attachment Size:** 72" WIDE**Description:** 72" EXTREME DUTY GRAPPLE **PLUG & PLAY**WEIGHS 1250LBS**GRAPPLE RAKE AG TRACTOR****109982/121152 (#IS2008-025-34)****(not including Freight) \$2,858.00****Manufacturer:** PALADIN**Industry:** AGRICULTURAL**Machine Size:** SSL MOUNT 40HP MAX**Attachment Size:** 60" ROOT RAKE**Description:** ROOT RAKE GRAPPLE SSL MOUNT **PLUG AND PLAY** WITH 84" HOSE KIT**109983/121152 (#IS2009-025-34)****(not including Freight) \$2,915.00****Manufacturer:** PALADIN**Industry:** AGRICULTURAL**Machine Size:** SSL MOUNT 40HP MAX**Attachment Size:** 66" ROOT RAKE SSL MOUNT**Description:** ROOT RAKE GRAPPLE SSL MOUNT **PLUG AND PLAY**WITH 84" HOSE KIT**109984/121152 (#IS2011-025-34)****(not including Freight) \$3,152.00****Manufacturer:** PALADIN**Industry:** AGRICULTURAL**Machine Size:** SSL MOUNT 40HP MAX**Attachment Size:** 72" Root Rake - Universal SSL Mount**Description:** ROOT RAKE GRAPPLE SSL MOUNT **PLUG AND PLAY** WITH 84" HOSE KIT

111410/121152 (#IS2490-025-34)**(not including Freight) \$7,254.00****Manufacturer:** PALADIN**Industry:** AGRICULTURAL**Machine Size:** TRACTOR EURO/GLOBAL MOUNT**Attachment Size:** 84" WORKING WIDTH**Description:** 84" Root Rake Assembly - Euro Global Mount SHIP WEIGHT 1225 LBS**113088/121152 (#IS1935-025-34)****(not including Freight) \$3,152.00****Manufacturer:** PALADIN**Industry:** AGRICULTURAL**Machine Size:** JOHN DEERE 400 MOUNT**Attachment Size:** 72" ROOT RAKE GRAPPLE**Description:** 72" ROOT RAKE GRAPPLE JOHN DEERE 400 MOUNT **PLUG AND PLAY** WITH 84" HOSE KIT**114061/121152 (#IS2494-025-34)****(not including Freight) \$6,375.00****Manufacturer:** PALADIN**Industry:** AGRICULTURAL**Machine Size:** TRACTOR EURO/GLOBAL MOUNT**Attachment Size:** 72" WORKING WIDTH**Description:** 72" Root Rake Assembly - Euro Global Mount SHIP WEIGHT 1100 LBS**811380 (#IS0608-023-02)****(not including Freight) \$3,926.90****Manufacturer:** WORKSAVER INC.**Industry:** AGRICULTURAL**Machine Size:** TRACTOR**Attachment Size:** 62" WIDE**Description:** Front Loader Split Top Grapple Unit is 62" wide **MUST SPECIFY MOUNT** (NO HOSES OR COUPLERS SUPPLIED)**811400 (#IS0609-023-02)****(not including Freight) \$4,451.20****Manufacturer:** WORKSAVER INC.**Industry:** AGRICULTURAL**Machine Size:** TRACTOR**Attachment Size:** 77" WIDE**Description:** Front Loader Split Top Grapple Unit is 77" wide **MUST SPECIFY MOUNT** (NO HOSES OR COUPLERS SUPPLIED)**811435 (#IS0626-023-02)****(not including Freight) \$4,301.40****Manufacturer:** WORKSAVER INC.**Industry:** CONSTRUCTION**Machine Size:** SSL**Attachment Size:** 62" WIDE**Description:** Skid Steer Split Top Grapple. Unit is 62" wide with two upper grapples. Includes two 2" x 10" Cylinders
MUST SPECIFY MOUNT (NO HOSES OR COUPLERS SUPPLIED)**811440 (#IS0627-023-02)****(not including Freight) \$4,820.35****Manufacturer:** WORKSAVER INC.**Industry:** CONSTRUCTION**Machine Size:** SSL**Attachment Size:** 77" WIDE**Description:** Skid Steer Split Top Grapple. Unit is 77" wide with two upper grapples. Includes two 2" x 10" Cylinders
MUST SPECIFY MOUNT (NO HOSES OR COUPLERS SUPPLIED)**811460 (#IS0749-023-02)****(not including Freight) \$2,578.70****Manufacturer:** WORKSAVER INC.**Industry:** AGRICULTURAL**Machine Size:** TRACTOR**Attachment Size:** 60" WIDE**Description:** Designed for Compact Tractor Front Loaders Grapple Rakes is 60" Wide **MUST SPECIFY MOUNT** (NO HOSES OR COUPLERS SUPPLIED)**811480 (#IS0750-023-02)****(not including Freight) \$2,198.85****Manufacturer:** WORKSAVER INC.**Industry:** AGRICULTURAL**Machine Size:** TRACTOR**Attachment Size:** 60" WIDE**Description:** 60" GRAPPLE RAKE (NO HOSES OR COUPLERS SUPPLIED)**811490 (#IS0611-023-02)****(not including Freight) \$4,312.10****Manufacturer:** WORKSAVER INC.**Industry:** AGRICULTURAL**Machine Size:** TRACTOR**Attachment Size:** 77" WIDE**Description:** Front Loader Split Top Grapple for loaders equipped with Euro/Global carrier. 77" wide with two upper grapples for handling a variety of materials. (NO HOSES OR COUPLERS SUPPLIED)**811495 (#IS0610-023-02)****(not including Freight) \$3,787.80****Manufacturer:** WORKSAVER INC.**Industry:** AGRICULTURAL**Machine Size:** TRACTOR**Attachment Size:** 62" WIDE**Description:** Front Loader Split Top Grapple for loaders equipped with Euro/Global carrier. 62" wide with two upper grapples for handling a variety of materials. (NO HOSES OR COUPLERS SUPPLIED)

GRAPPLE RAKE COMPACT AG TRACTOR**811670 (#IS0625-023-02)****(not including Freight) \$1,428.45****Manufacturer** WORKSAVER INC.**Industry:** AGRICULTURAL**Machine Size:** SUB COMPACT TRACTOR**Attachment Size:** 48" WIDE**Description:** Sub-compact tine Grapple 48" wide JD 200/300/400 mount (NO HOSES OR COUPLERS SUPPLIED)**811690 (#IS0624-023-02)****(not including Freight) \$1,417.75****Manufacturer** WORKSAVER INC.**Industry:** AGRICULTURAL**Machine Size:** SUB COMPACT TRACTOR**Attachment Size:** 48" WIDE**Description:** Sub-compact Tine Grapple 48" wide skid steer mount (NO HOSES OR COUPLERS SUPPLIED)**811850 (#IS0622-023-02)****(not including Freight) \$1,631.75****Manufacturer** WORKSAVER INC.**Industry:** AGRICULTURAL**Machine Size:** SUB COMPACT TRACTOR**Attachment Size:** 48" WIDE**Description:** Compact Tine Grapple 48" wide with skid steer mount (NO HOSES OR COUPLERS SUPPLIED)**811855 (#IS0623-023-02)****(not including Freight) \$1,658.50****Manufacturer** WORKSAVER INC.**Industry:** AGRICULTURAL**Machine Size:** SUB COMPACT TRACTOR**Attachment Size:** 48" WIDE**Description:** Compact Tine Grapple 48" wide with John Deere 200/300/400 mount (NO HOSES OR COUPLERS SUPPLIED)**GRAPPLE RAKE MINI SKID STEER****811730 (#IS0651-023-02)****(not including Freight) \$1,679.90****Manufacturer** WORKSAVER INC.**Industry:** CONSTRUCTION**Machine Size:** MINI**Attachment Size:** 48" WIDE**Description:** 48" Grapple designed for Mini Skid Steers/ Compact Tool Carriers w/ universal mini mount. Single upper grapple 31" wide. Includes hoses & Couplers**811740 (#IS0652-023-02)****(not including Freight) \$1,728.05****Manufacturer** WORKSAVER INC.**Industry:** CONSTRUCTION**Machine Size:** MINI BOBCAT**Attachment Size:** 48" WIDE**Description:** 48" Grapple designed for Bobcat MT-series (MT-50, MT-52, MT-55) & S-70 plus Gehl 1640E. Single upper grapple 31" wide. Includes hoses and couplers**GRAPPLE RAKE SKID STEER****102140/121152 (#IS2007-025-34)****(not including Freight) \$5,974.00****Manufacturer** PALADIN**Industry:** CONSTRUCTION**Machine Size:** SSL**Attachment Size:** 72" GRAPPLE RAKE**Description:** 72" ROOT RAKE GRAPPLE **PLUG AND PLAY** WITH 84" HOSE KIT**103820/121152 (#IS1915-025-34)****(not including Freight) \$6,444.00****Manufacturer** PALADIN**Industry:** CONSTRUCTION**Machine Size:** SSL**Attachment Size:** 78" GRAPPLE RAKE**Description:** 78" ROOT RAKE GRAPPLE **PLUG AND PLAY** WITH 84" HOSE KIT**103830/121152 (#IS1557-025-34)****(not including Freight) \$6,798.00****Manufacturer** PALADIN**Industry:** CONSTRUCTION**Machine Size:** SSL**Attachment Size:** 84" GRAPPLE RAKE**Description:** 84" ROOT RAKE GRAPPLE **PLUG AND PLAY** WITH 84" HOSE KIT**812500 (#IS0628-023-02)****(not including Freight) \$4,370.95****Manufacturer** WORKSAVER INC.**Industry:** CONSTRUCTION**Machine Size:** SSL**Attachment Size:** 84" GRAPPLE RAKE**Description:** Skid steer brush grapple with two upper clamps 84-inches wide (NO HOSES OR COUPLERS SUPPLIED)

GRAPPLE SCRAP MINI SKID STEER**107147 (#IS2250-025-34)****(not including Freight) \$2,143.00****Manufacturer:** PALADIN**Industry:** CONSTRUCTION**Machine Size:** MINI**Attachment Size:** 36" WORKING WIDTH**Description:** 36" SCRAP GRAPPLE mini universal mount, flat face couplers**PLUG & PLAY****107148 (#IS2249-025-34)****(not including Freight) \$2,200.00****Manufacturer:** PALADIN**Industry:** CONSTRUCTION**Machine Size:** MINI**Attachment Size:** 42" WORKING WIDTH**Description:** 42" SCRAP GRAPPLE mini universal mount, flat face couplers**PLUG & PLAY****116703 (#IS2248-025-34)****(not including Freight) \$2,348.00****Manufacturer:** PALADIN**Industry:** CONSTRUCTION**Machine Size:** MINI**Attachment Size:** 48" WORKING WIDTH**Description:** 48" MINI SCRAP GRAPPLE mini universal, flat face couplers** PLUG & PLAY****GRAPPLE WHEEL LOADER****125RRH-96 (#IS2053-032-54)****(not including Freight) \$16,157.99****Manufacturer:** NM ATTACHMENTS**Industry:** CONSTRUCTION**Machine Size:** WHEEL LOADER CLASS 125**Attachment Size:** 96" Wide**Description:** 96" Wide, 13.5" Tine Spacing, 8 tines, Hydraulic Grapple **MUST SPECIFY MOUNT****150RRH-105 (#IS2315-032-54)****(not including Freight) \$18,648.00****Manufacturer:** NM ATTACHMENTS**Industry:** CONSTRUCTION**Machine Size:** WHEEL LOADER CLASS 175**Attachment Size:** 105" WORKING WIDTH**Description:** 105" Wide, 13.5" Tine Spacing, 8 tines, Hydraulic Grapple **MUST SPECIFY MOUNT****175RRH-105 (#IS2316-032-54)****(not including Freight) \$19,127.00****Manufacturer:** NM ATTACHMENTS**Industry:** CONSTRUCTION**Machine Size:** WHEEL LOADER CLASS 175**Attachment Size:** 105" WORKING WIDTH**Description:** 105" Wide, 13.5" Tine Spacing, 8 tines, Hydraulic Grapple **MUST SPECIFY MOUNT****GRAVEL SMOOTHER****L4 (#IS2380-024-28)****(not including Freight) \$2,465.30****Manufacturer:** HOELSCHER INC.**Industry:** AGRICULTURAL**Machine Size:** ATV**Attachment Size:** 48" WORKING WIDTH**Description:** LITTLE SPIKE 48"**L5 (#IS2381-024-28)****(not including Freight) \$2,631.50****Manufacturer:** HOELSCHER INC.**Industry:** AGRICULTURAL**Machine Size:** ATV**Attachment Size:** 60" WORKING WIDTH**Description:** LITTLE SPIKE 60"**L6 (#IS2382-024-28)****(not including Freight) \$2,797.70****Manufacturer:** HOELSCHER INC.**Industry:** AGRICULTURAL**Machine Size:** ATV**Attachment Size:** 72" WORKING WIDTH**Description:** LITTLE SPIKE 72"**HAMMER EXCAVATOR****R100 (#IS0262-035-15)****(not including Freight) \$22,469.00****Manufacturer:** ARROWHEAD ROCKDRILL**Industry:** CONSTRUCTION**Machine Size:** 28660LBS-35475LBS (26GPM-37GPM)**Attachment Size:** 2200 FT LB CLASS**Description:** EXCAVATOR HAMMER***MUST SPECIFY MOUNT***

R120 (#IS0263-035-15) (not including Freight) \$31,647.00

Manufacturer: ARROWHEAD ROCKDRILL **Industry:** CONSTRUCTION
Machine Size: 35275LBS-46,300LBS (24GPM-40GPM) **Attachment Size:** 3000 FT LB CLASS
Description: EXCAVATOR HAMMER***MUST SPECIFY MOUNT***

R140 (#IS0264-035-15) (not including Freight) \$47,470.00

Manufacturer: ARROWHEAD ROCKDRILL **Industry:** CONSTRUCTION
Machine Size: 44095LBS-63935LBS (34GPM-53GPM) **Attachment Size:** 4000 FT LB CLASS
Description: EXCAVATOR HAMMER***MUST SPECIFY MOUNT***

R40 (#IS0255-035-15) (not including Freight) \$5,380.00

Manufacturer: ARROWHEAD ROCKDRILL **Industry:** CONSTRUCTION
Machine Size: 1560LBS-2250LBS (4GPM-7GPM) **Attachment Size:** 200 FT LB CLASS
Description: EXCAVATOR HAMMER***MUST SPECIFY MOUNT***

R45 (#IS0256-035-15) (not including Freight) \$6,013.00

Manufacturer: ARROWHEAD ROCKDRILL **Industry:** CONSTRUCTION
Machine Size: 2250LBS-6750LBS (5GPM-10GPM) **Attachment Size:** 250 FT LB CLASS
Description: EXCAVATOR HAMMER***MUST SPECIFY MOUNT***

R55 (#IS0257-035-15) (not including Freight) \$7,912.00

Manufacturer: ARROWHEAD ROCKDRILL **Industry:** CONSTRUCTION
Machine Size: 4450LBS-8890LBS (8GPM-13GPM) **Attachment Size:** 450 FT LB CLASS
Description: EXCAVATOR HAMMER***MUST SPECIFY MOUNT***

R65 (#IS0258-035-15) (not including Freight) \$8,861.00

Manufacturer: ARROWHEAD ROCKDRILL **Industry:** CONSTRUCTION
Machine Size: 5600LBS-11,000LBS (8GPM-16GPM) **Attachment Size:** 600 FT LB CLASS
Description: EXCAVATOR HAMMER***MUST SPECIFY MOUNT***

R70 (#IS0259-035-15) (not including Freight) \$9,809.00

Manufacturer: ARROWHEAD ROCKDRILL **Industry:** CONSTRUCTION
Machine Size: 8200LBS-16,800LBS (12GP,-21GPM) **Attachment Size:** 750 FT LB CLASS
Description: EXCAVATOR HAMMER***MUST SPECIFY MOUNT***

R75 (#IS0260-035-15) (not including Freight) \$11,077.00

Manufacturer: ARROWHEAD ROCKDRILL **Industry:** CONSTRUCTION
Machine Size: 9000LBS-18,700LBS (14GPM-26GPM) **Attachment Size:** 1000 FT LB CLASS
Description: EXCAVATOR HAMMER***MUST SPECIFY MOUNT***

R90 (#IS0261-035-15) (not including Freight) \$17,089.00

Manufacturer: ARROWHEAD ROCKDRILL **Industry:** CONSTRUCTION
Machine Size: 17640LBS-28660LBS (24GPM-32GPM) **Attachment Size:** 1475 FT LB CLASS
Description: EXCAVATOR HAMMER***MUST SPECIFY MOUNT***

HAMMER MINI SKID STEER**E480 (#IS1834-035-15) (not including Freight) \$6,327.00**

Manufacturer: ARROWHEAD ROCKDRILL **Industry:** CONSTRUCTION
Machine Size: 2500LBS-6600LBS (8GPM-13GPM) **Attachment Size:** 250 FT LB CLASS
Description: MINI HAMMER

HAMMER SKID STEER

E680 (#IS1022-035-15)

Manufacturer: ARROWHEAD ROCKDRILL
Machine Size: 6600LBS-13,200LBS (13GPM-21GPM)
Description: SKID STEER HAMMER

(not including Freight) \$8,070.00

Industry: CONSTRUCTION
Attachment Size: 750 FT LB CLASS

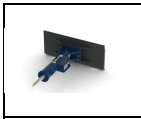
E780 (#IS1805-035-15)

Manufacturer: ARROWHEAD ROCKDRILL
Machine Size: 13,200LBS-22,000LBS (21gpm-32gpm)
Description: SKID STEER HAMMER

(not including Freight) \$10,602.00

Industry: CONSTRUCTION
Attachment Size: 1000 FT LB CLASS

HARDSCAPE GRAPPLE MINI SKID STEER**23548-0961 (#IS2224-025-34)**

Manufacturer: PALADIN
Machine Size: MINI
Description: HARDSCAPE GRAPPLE

(not including Freight) \$2,091.00

Industry: CONSTRUCTION
Attachment Size: HARDSCAPE GRAPPLE

HARLEY RAKE MINI SKID STEER**22748H-0961 (#IS2227-025-34)**

Manufacturer: PALADIN
Machine Size: MINI
Description: D4H (hydraulic angle with diverter valve) 48 " HARLEY RAKE**PLUG & PLAY**

(not including Freight) \$8,887.00

Industry: CONSTRUCTION
Attachment Size: 48" WORKING WIDTH

22748H3-096 (#IS2228-025-34)

Manufacturer: PALADIN
Machine Size: MINI
Description: D4H3 (hydraulic angle without diverter valve) 48" HARLEY RAKE**PLUG & PLAY**

(not including Freight) \$7,519.00

Industry: CONSTRUCTION
Attachment Size: 48" WORKING WIDTH

22748M-0961 (#IS2226-025-34)

Manufacturer: PALADIN
Machine Size: MINI
Description: D4M (manual angle) HARLEY RAKE**PLUG & PLAY**

(not including Freight) \$7,263.00

Industry: CONSTRUCTION
Attachment Size: 48" WORKING WIDTH

360600 (#IS0664-023-02)

Manufacturer: WORKSAVER INC.
Machine Size: MINI
Description: 4-ft Powered Landscape Rake Unv. "mini" skid mount,carbide rotor, side shields, gauge wheels**PLUG & PLAY**Rotor Drive #80 Roller Chain

(not including Freight) \$8,410.20

Industry: CONSTRUCTION
Attachment Size: 48" WIDE

360605 (#IS0665-023-02)

Manufacturer: WORKSAVER INC.
Machine Size: MINI
Description: 5-ft Powered Landscape Rake Unv. "mini" skid mount,carbide rotor, side shields, gauge wheels**PLUG & PLAY**Rotor Drive #80 Roller Chain

(not including Freight) \$8,993.35

Industry: CONSTRUCTION
Attachment Size: 60" WIDE

360610 (#IS0666-023-02)

Manufacturer: WORKSAVER INC.
Machine Size: MINI
Description: 6-ft Powered Landscape Rake Unv. "mini" skid mount,carbide rotor, side shields, gauge wheels**PLUG & PLAY**Rotor Drive #80 Roller Chain

(not including Freight) \$9,710.25

Industry: CONSTRUCTION
Attachment Size: 72"WIDE

360700 (#IS0670-023-02)

Manufacturer: WORKSAVER INC.
Machine Size: MINI BOBCAT
Description: 4-ft Powered Landscape Rake Bobcat MT mount, carbide rotor,side shield, gauge wheels**PLUG & PLAY**Rotor Drive #80 Roller Chain

(not including Freight) \$8,645.60

Industry: CONSTRUCTION
Attachment Size: 48" WIDE

360705 (#IS0671-023-02)**(not including Freight) \$9,234.10****Manufacturer:** WORKSAVER INC.**Industry:** CONSTRUCTION**Machine Size:** MINI BOBCAT**Attachment Size:** 60" WIDE**Description:** 5-ft Powered Landscape Rake Bobcat MT mount, carbide rotor, side shield, gauge wheels**PLUG & PLAY**Rotor Drive #80 Roller Chain**360715 (#IS0672-023-02)****(not including Freight) \$9,956.35****Manufacturer:** WORKSAVER INC.**Industry:** CONSTRUCTION**Machine Size:** MINI BOBCAT**Attachment Size:** 72" WIDE**Description:** 6-ft Powered Landscape Rake Bobcat MT mount, carbide rotor, side shield, gauge wheels**PLUG & PLAY**Rotor Drive #80 Roller Chain**M4H (#IS2457-025-34)****(not including Freight) \$9,069.00****Manufacturer:** PALADIN**Industry:** CONSTRUCTION**Machine Size:** MINI**Attachment Size:** 48" WORKING WIDTH**Description:** D4M (hydraulic angle) HARLEY RAKE**PLUG & PLAY****M4M (#IS2456-025-34)****(not including Freight) \$8,092.00****Manufacturer:** PALADIN**Industry:** CONSTRUCTION**Machine Size:** MINI**Attachment Size:** 48" WORKING WIDTH**Description:** M4M (manual angle) HARLEY RAKE**PLUG & PLAY****HARLEY RAKE SKID STEER****360570 (#IS0683-023-02)****(not including Freight) \$10,855.15****Manufacturer:** WORKSAVER INC.**Industry:** CONSTRUCTION**Machine Size:** SSL**Attachment Size:** 72" WIDE**Description:** 72" POWER RAKE- CARBIDE ROTOR- MANUAL ANGLE**PLUG AND PLAY****360575 (#IS0684-023-02)****(not including Freight) \$11,432.95****Manufacturer:** WORKSAVER INC.**Industry:** CONSTRUCTION**Machine Size:** SSL**Attachment Size:** 84" WIDE**Description:** 84" POWER RAKE- CARBIDE ROTOR- MANUAL ANGLE**PLUG AND PLAY****360580 (#IS0685-023-02)****(not including Freight) \$12,294.30****Manufacturer:** WORKSAVER INC.**Industry:** CONSTRUCTION**Machine Size:** SSL**Attachment Size:** 96" WIDE**Description:** 96" POWER RAKE- CARBIDE ROTOR- MANUAL ANGLE**PLUG AND PLAY****360590 (#IS2585-023-02)****(not including Freight) \$10,796.30****Manufacturer:** WORKSAVER INC.**Industry:** CONSTRUCTION**Machine Size:** SSL**Attachment Size:** 84" WORKING WIDTH**Description:** 84" POWER RAKE- SABRE TOOTH ROTOR- MANUAL ANGLE**PLUG AND PLAY****360590/360590 (#IS2587-023-02)****(not including Freight) \$12,428.05****Manufacturer:** WORKSAVER INC.**Industry:** CONSTRUCTION**Machine Size:** SSL**Attachment Size:** 84" WORKING WIDTH**Description:** 84" POWER RAKE- SABRE TOOTH ROTOR- HYDRAULIC ANGLE**PLUG AND PLAY****360595 (#IS2586-023-02)****(not including Freight) \$11,572.05****Manufacturer:** WORKSAVER INC.**Industry:** CONSTRUCTION**Machine Size:** SSL**Attachment Size:** 96" WORKING WIDTH**Description:** 96" POWER RAKE- SABRE TOOTH ROTOR- MANUAL ANGLE**PLUG AND PLAY****360595/360866 (#IS2588-023-02)****(not including Freight) \$13,203.80****Manufacturer:** WORKSAVER INC.**Industry:** CONSTRUCTION**Machine Size:** SSL**Attachment Size:** 96" WORKING WIDTH**Description:** 96" POWER RAKE- SABRE TOOTH ROTOR- HYDRAULIC ANGLE**PLUG AND PLAY**

LAF5672-0022 (#IS1565-025-34)**(not including Freight) \$9,026.00****Manufacturer:** PALADIN**Industry:** CONSTRUCTION**Machine Size:** SSL**Attachment Size:** 72" WORKING WIDTH**Description:** 72" HARLEY RAKE MANUAL ANGLE **PLUG AND PLAY****M5F-0022/28-10754 (#IS2166-025-34)****(not including Freight) \$7,737.00****Manufacturer:** PALADIN**Industry:** CONSTRUCTION**Machine Size:** SSL**Attachment Size:** 5' WORKING WIDTH**Description:** 5' MANUAL ANGLE HARLEY POWER BOX RAKE FOR SKID-STEER LOADERS **PLUG & PLAY****M5H-0022/28-10754 (#IS2167-025-34)****(not including Freight) \$9,793.00****Manufacturer:** PALADIN**Industry:** CONSTRUCTION**Machine Size:** SSL**Attachment Size:** 5' WORKING WIDTH**Description:** 5' HYDRAULIC ANGLE HARLEY POWER BOX RAKE FOR SKID-STEER LOADERS**PLUG & PLAY****M6H-0022/28-10754 (#IS2169-025-34)****(not including Freight) \$11,227.00****Manufacturer:** PALADIN**Industry:** CONSTRUCTION**Machine Size:** SSL**Attachment Size:** 6' WORKING WIDTH**Description:** 6' HYDRAULIC ANGLE HARLEY POWER BOX RAKE FOR SKID-STEER LOADERS**PLUG & PLAY****M6M-0022/28-10754 (#IS2168-025-34)****(not including Freight) \$10,232.00****Manufacturer:** PALADIN**Industry:** CONSTRUCTION**Machine Size:** SSL**Attachment Size:** 6' WORKING WIDTH**Description:** 6' MANUAL ANGLE HARLEY POWER BOX RAKE FOR SKID-STEER LOADERS**PLUG & PLAY****MX7H-0022 (#IS2171-025-34)****(not including Freight) \$11,852.00****Manufacturer:** PALADIN**Industry:** CONSTRUCTION**Machine Size:** SSL**Attachment Size:** 7' WORKING WIDTH**Description:** 7' HYDRAULIC ANGLE HARLEY POWER BOX RAKE FOR SKID-STEER LOADERS**PLUG & PLAY****MX7M-0022/28-10754 (#IS2170-025-34)****(not including Freight) \$10,605.00****Manufacturer:** PALADIN**Industry:** CONSTRUCTION**Machine Size:** SSL**Attachment Size:** 7' WORKING WIDTH**Description:** 7' MANUAL ANGLE HARLEY POWER BOX RAKE FOR SKID-STEER LOADERS**PLUG & PLAY****MX8H-0022/28-10754 (#IS2173-025-34)****(not including Freight) \$12,724.00****Manufacturer:** PALADIN**Industry:** CONSTRUCTION**Machine Size:** SSL**Attachment Size:** 8' WORKING WIDTH**Description:** 8' HYDRAULIC ANGLE HARLEY POWER BOX RAKE FOR SKID-STEER LOADERS**PLUG & PLAY****MX8M-0022/28-10754 (#IS2172-025-34)****(not including Freight) \$11,478.00****Manufacturer:** PALADIN**Industry:** CONSTRUCTION**Machine Size:** SSL**Attachment Size:** 8' WORKING WIDTH**Description:** 8' MANUAL ANGLE HARLEY POWER BOX RAKE FOR SKID-STEER LOADERS**PLUG & PLAY****HARLEY RAKE TRACTOR****360800 (#IS0692-023-02)****(not including Freight) \$8,469.05****Manufacturer:** WORKSAVER INC.**Industry:** CONSTRUCTION**Machine Size:** 3PT 20HP-40HP**Attachment Size:** 5' WORKING WIDTH**Description:** 5-ft PTO Powered Landscape Rake 3-pt mounted. Carbide rotor, side shields, gauge wheels, slip clutch protection, **MANUAL ANGLE**

360805 (#IS0693-023-02)**Manufacturer** WORKSAVER INC.**Machine Size:** 3PT 20HP-40HP**Description:**

6-ft PTO Powered Landscape Rake 3-pt mounted. Carbide rotor, side shields, gauge wheels, slip clutch protection **MANUAL ANGLE**

(not including Freight) \$9,046.85**Industry:** CONSTRUCTION**Attachment Size:** 6' WORKING WIDTH**360810 (#IS0694-023-02)****Manufacturer** WORKSAVER INC.**Machine Size:** 3PT 20HP-40HP**Description:**

7-ft PTO Powered Landscape Rake 3-pt mounted. Carbide rotor, side shields, gauge wheels, slip clutch protection **MANUAL ANGLE**

(not including Freight) \$9,742.35**Industry:** CONSTRUCTION**Attachment Size:** 7' WORKING WIDTH**360815 (#IS0695-023-02)****Manufacturer** WORKSAVER INC.**Machine Size:** 3PT 20HP-40HP**Description:**

5-ft PTO Powered Landscape Rake 3-pt mounted, Sabre rotor, side shields, gauge wheels, slip clutch protection. **MANUAL ANGLE**

(not including Freight) \$7,864.50**Industry:** CONSTRUCTION**Attachment Size:** 5' WORKING WIDTH**360820 (#IS0696-023-02)****Manufacturer** WORKSAVER INC.**Machine Size:** 3PT 20HP-40HP**Description:**

6-ft PTO Powered Landscape Rake 3-pt mounted, Sabre rotor, side shields, gauge wheels, slip clutch protection. **MANUAL ANGLE**

(not including Freight) \$8,426.25**Industry:** CONSTRUCTION**Attachment Size:** 6' WORKING WIDTH**360825 (#IS0697-023-02)****Manufacturer** WORKSAVER INC.**Machine Size:** 3PT 20HP-40HP**Description:**

7-ft PTO Powered Landscape Rake 3-pt mounted, Sabre rotor, side shields, gauge wheels, slip clutch protection. **MANUAL ANGLE**

(not including Freight) \$8,918.45**Industry:** CONSTRUCTION**Attachment Size:** 7' WORKING WIDTH**360870 (#IS0700-023-02)****Manufacturer** WORKSAVER INC.**Machine Size:** 3PT 35HP-75HP**Description:**

6-ft PTO Powered HD Landscape rake 3-pt mounted manual angle Carbide Aggressor rotor, side shields gauge wheels, slip clutch. **MANUAL ANGLE**

(not including Freight) \$10,753.50**Industry:** CONSTRUCTION**Attachment Size:** 6' WORKING WIDTH**360875 (#IS0701-023-02)****Manufacturer** WORKSAVER INC.**Machine Size:** 3PT 35HP-75HP**Description:**

7-ft PTO Powered HD Landscape rake 3-pt mounted manual angle Carbide Aggressor rotor, side shields gauge wheels, slip clutch. **MANUAL ANGLE**

(not including Freight) \$11,427.60**Industry:** CONSTRUCTION**Attachment Size:** 7' WORKING WIDTH**360880 (#IS0702-023-02)****Manufacturer** WORKSAVER INC.**Machine Size:** 3PT 35HP-75HP**Description:**

8-ft PTO Powered HD Landscape rake 3-pt mounted manual angle Carbide Aggressor rotor, side shields gauge wheels, slip clutch. **MANUAL ANGLE**

(not including Freight) \$12,091.00**Industry:** CONSTRUCTION**Attachment Size:** 8' WORKING WIDTH**360885 (#IS0703-023-02)****Manufacturer** WORKSAVER INC.**Machine Size:** 3PT 35HP-75HP**Description:**

6-ft PTO Powered HD Landscape rake 3-pt mounted manual angle Sabre Tooth rotor (2" composite metal tooth), side shields gauge wheels and slip clutch. **MANUAL ANGLE**

(not including Freight) \$10,148.95**Industry:** CONSTRUCTION**Attachment Size:** 6' WORKING WIDTH**360890 (#IS0704-023-02)****Manufacturer** WORKSAVER INC.**Machine Size:** 3PT 35HP-75HP**Description:**

7-ft PTO Powered HD Landscape rake 3-pt mounted manual angle Sabre Tooth rotor (2" composite metal tooth), side shields gauge wheels and slip clutch. **MANUAL ANGLE**

(not including Freight) \$10,828.40**Industry:** CONSTRUCTION**Attachment Size:** 7' WORKING WIDTH**360895 (#IS0705-023-02)****Manufacturer** WORKSAVER INC.**Machine Size:** 3PT 35HP-75HP**Description:**

8-ft PTO Powered HD Landscape rake 3-pt mounted manual angle Sabre Tooth rotor (2" composite metal tooth), side shields gauge wheels and slip clutch. **MANUAL ANGLE**

(not including Freight) \$11,406.20**Industry:** CONSTRUCTION**Attachment Size:** 8' WORKING WIDTH

T6 (#IS1990-025-34)**(not including Freight) \$10,605.00**

Manufacturer: PALADIN
Machine Size: 30HP-40HP
Description: PTO PowerRake - PTO Drive (MANUAL ANGLE)

Industry: AGRICULTURAL
Attachment Size: 72" WORKING WIDTH

T6 (#IS1991-025-34)**(not including Freight) \$10,605.00**

Manufacturer: PALADIN
Machine Size: 30HP-40HP
Description: PTO PowerRake - PTO Drive (HYDRAULIC ANGLE)

Industry: CONSTRUCTION
Attachment Size: 72" WORKING WIDTH

TM-4 (#IS1986-025-34)**(not including Freight) \$8,233.00**

Manufacturer: PALADIN
Machine Size: 15HP-22HP
Description: PTO PowerRake - PTO Drive (MANUAL ANGLE)

Industry: CONSTRUCTION
Attachment Size: 48" WORKING WIDTH

TM-4 (#IS1987-025-34)**(not including Freight) \$8,233.00**

Manufacturer: PALADIN
Machine Size: 15HP-22HP
Description: PTO PowerRake - PTO Drive (HYDRAULIC ANGLE)

Industry: CONSTRUCTION
Attachment Size: 48" WORKING WIDTH

TM-5 (#IS1988-025-34)**(not including Freight) \$9,482.00**

Manufacturer: PALADIN
Machine Size: 18HP-32-HP
Description: PTO PowerRake - PTO Drive (MANUAL ANGLE)

Industry: CONSTRUCTION
Attachment Size: 60" WORKING WIDTH

TM-5 (#IS1989-025-34)**(not including Freight) \$9,482.00**

Manufacturer: PALADIN
Machine Size: 18HP-32HP
Description: PTO PowerRake - PTO Drive (HYDRAULIC ANGLE)

Industry: CONSTRUCTION
Attachment Size: 60" WORKING WIDTH

TM-7 (#IS1992-025-34)**(not including Freight) \$11,976.00**

Manufacturer: PALADIN
Machine Size: 42HP-80HP
Description: PTO PowerRake - PTO Drive (HYDRAULIC ANGLE)

Industry: CONSTRUCTION
Attachment Size: 84" Working Width

TM-8 (#IS1993-025-34)**(not including Freight) \$12,474.00**

Manufacturer: PALADIN
Machine Size: 42HP-80HP
Description: PTO PowerRake - PTO Drive (HYDRAULIC ANGLE)

Industry: CONSTRUCTION
Attachment Size: 96" Working Width

HAY HANDLING TOOLS**831000 (#IS0599-023-02)****(not including Freight) \$2,418.20**

Manufacturer: WORKSAVER INC.
Machine Size: 3PT
Description: 3-pt mounted hydraulically driven bale spin off for Cat. I / II size tractors. Requires 8-10 gpm of hydraulic flow. Tapered forged spear. 2,200 lb. capacity

Industry: AGRICULTURAL
Attachment Size: 2,200 LB MAX

831020 (#IS0601-023-02)**(not including Freight) \$3,220.70**

Manufacturer: WORKSAVER INC.
Machine Size: TRACTOR
Description: Front Loader mounted hyd. driven bale spin off. Requires 8-10 gpm of hydraulic flow**MUST SPECIFY MOUNT**

Industry: AGRICULTURAL
Attachment Size: 2,200 LB MAX

831030 (#IS0602-023-02)**(not including Freight) \$2,899.70**

Manufacturer: WORKSAVER INC.
Machine Size: SSL
Description: Skid Steer mounted hydraulically driven bale spin off. Requires 8-10 gpm of hydraulic flow. Designed to interface with "universal" skid steer quick-attach system. 2,200 capacity.

Industry: AGRICULTURAL
Attachment Size: 2,200 LB MAX

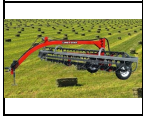
831340 (#IS0536-023-02)**Manufacturer** WORKSAVER INC.**Machine Size:** 3PT**Description:** 2,000 Lb. 3-pt. Hay Handler/Unroller for 4' to 6' Bales (Cat. I, II, III Quick Hitch, III Narrow) (Use 2.5" x 8" Hydraulic Cylinder only - Not Included) Quick Hitch compatible.**(not including Freight) \$1,118.15****Industry:** AGRICULTURAL**Attachment Size:** 2,000 LB MAX**833360 (#IS0563-023-02)****Manufacturer** WORKSAVER INC.**Machine Size:** TRACTOR**Description:** 4,000 lb. Rectangular bale handler. Will handle two 4'x4'x8' bales or three 3'x3'x8' bales. Designed for larger tractor loaders. Optional quick attach brackets available MUST SPECIFY MOUNTS**(not including Freight) \$6,623.30****Industry:** AGRICULTURAL**Attachment Size:** 4,000 LB MAX**833370 (#IS0565-023-02)****Manufacturer** WORKSAVER INC.**Machine Size:** SSL**Description:** 4,000 lbs. Rectangular bale handler. Skid Steer mount. Will handle two 4'x4'x8' bales**(not including Freight) \$6,478.85****Industry:** AGRICULTURAL**Attachment Size:** 4,000 LB MAX**833375 (#IS0564-023-02)****Manufacturer** WORKSAVER INC.**Machine Size:** TRACTOR**Description:** 4,000 lbs. Rectangular bale handler. Euro/Global mount. Will handle two 4'x4'x8' bales**(not including Freight) \$6,478.85****Industry:** AGRICULTURAL**Attachment Size:** 4,000 LB MAX**HAY RAKE BASKET RAKE****1090/HR-1090-GW (#IS2498-023-32)****Manufacturer** NORTHSTAR ATTACHMENTS**Machine Size:** TRACTOR**Description:** LONESTAR SINGLE BASKET RAKE LEFT HAND DELIVERY**(not including Freight) \$11,943.75****Industry:** AGRICULTURAL**Attachment Size:** 9'3" WORKING WIDTH**1091/HR-1090-GW (#IS2499-023-32)****Manufacturer** NORTHSTAR ATTACHMENTS**Machine Size:** TRACTOR**Description:** LONESTAR SINGLE BASKET RAKE RIGHT HAND DELIVERY**(not including Freight) \$11,943.75****Industry:** AGRICULTURAL**Attachment Size:** 9'3" WORKING WIDTH**2027G2-7/5612-G3/5612-G3 (#IS2537-023-32)****Manufacturer** NORTHSTAR ATTACHMENTS**Machine Size:** TRACTOR**Description:** TWINSTAR G2 HAY RAKE – 7-BAR SERIES**(not including Freight) \$39,357.15****Industry:** AGRICULTURAL**Attachment Size:** 27' WORKING WIDTH**2027G3-7/5612-G3/5712-G3 (#IS2539-023-32)****Manufacturer** NORTHSTAR ATTACHMENTS**Machine Size:** TRACTOR**Description:** TWINSTAR G3 HAY RAKE – 7-BAR**(not including Freight) \$40,756.80****Industry:** AGRICULTURAL**Attachment Size:** 27' WORKING WIDTH**2030G2-7/5612-G3/5712-G3 (#IS2538-023-32)****Manufacturer** NORTHSTAR ATTACHMENTS**Machine Size:** TRACTOR**Description:** TWINSTAR G2 HAY RAKE – 7-BAR SERIES**(not including Freight) \$40,494.30****Industry:** AGRICULTURAL**Attachment Size:** 30' WORKING WIDTH**2030G3-6/5612-G3/5612-G3 (#IS2536-023-32)****Manufacturer** NORTHSTAR ATTACHMENTS**Machine Size:** TRACTOR**Description:** TWINSTAR G3 HAY RAKES, 6-BAR SERIES**(not including Freight) \$41,107.50****Industry:** AGRICULTURAL**Attachment Size:** 30' WORKING WIDTH**2030G3-7/5612-G3/5712-G3 (#IS2540-023-32)****Manufacturer** NORTHSTAR ATTACHMENTS**Machine Size:** TRACTOR**Description:** TWINSTAR G3 HAY RAKE – 7-BAR**(not including Freight) \$41,982.15****Industry:** AGRICULTURAL**Attachment Size:** 30' WORKING WIDTH

HAY RAKE INLINE RAKE**802.156 (#IS1769-025-40)****Manufacturer** SITREX**Machine Size:****Description:** MX8 EXPLORER "V" RAKES with Ratchet Rear Opener**(not including Freight) \$11,177.00****Industry:** AGRICULTURAL**Attachment Size:** 17'5" WORKING WIDTH**802.157 (#IS1779-025-40)****Manufacturer** SITREX**Machine Size:****Description:** MX10 EXPLORER "V" RAKES with Ratchet Rear Opener**(not including Freight) \$11,842.00****Industry:** AGRICULTURAL**Attachment Size:** 20'5" WORKING WIDTH**802.158 (#IS1780-025-40)****Manufacturer** SITREX**Machine Size:****Description:** MX12 EXPLORER "V" RAKES with Ratchet Rear Opener**(not including Freight) \$14,220.00****Industry:** AGRICULTURAL**Attachment Size:** 23'3" WORKING WIDTH**802.500 (#IS2450-025-40)****Manufacturer** SITREX**Machine Size:****Description:** TR11-S HAY RAKE PULL TYPE**(not including Freight) \$12,210.00****Industry:** AGRICULTURAL**Attachment Size:** 21'3" WORKING WIDTH**802.501 (#IS2451-025-40)****Manufacturer** SITREX**Machine Size:****Description:** TR13-S HAY RAKE PULL TYPE hydraulic shift for transport**(not including Freight) \$13,938.00****Industry:** AGRICULTURAL**Attachment Size:** 24'7" WORKING WIDTH**802.550 (#IS2446-025-40)****Manufacturer** SITREX**Machine Size:****Description:** TR 6-S HAY RAKE PULL TYPE**(not including Freight) \$6,056.00****Industry:** AGRICULTURAL**Attachment Size:** 13'2" WORKING WIDTH**802.551 (#IS2447-025-40)****Manufacturer** SITREX**Machine Size:** TRACTOR**Description:** TR 7-S HAY RAKE PULL TYPE**(not including Freight) \$6,456.00****Industry:** AGRICULTURAL**Attachment Size:** 14'9" WORKING WIDTH**802.552 (#IS2448-025-40)****Manufacturer** SITREX**Machine Size:** TRACTOR**Description:** TR 8-S HAY RAKE PULL TYPE**(not including Freight) \$6,605.00****Industry:** AGRICULTURAL**Attachment Size:** 16'5" WORKING WIDTH**802.553 (#IS2449-025-40)****Manufacturer** SITREX**Machine Size:** TRACTOR**Description:** TR 9-S HAY RAKE PULL TYPE**(not including Freight) \$7,600.00****Industry:** AGRICULTURAL**Attachment Size:** 18' WORKING WIDTH**802.600 (#IS1647-025-40)****Manufacturer** SITREX**Machine Size:****Description:** MKE10 MAGNUM EVOLUTION "V" RAKES ratchet rear opening adjustment**(not including Freight) \$14,857.00****Industry:** AGRICULTURAL**Attachment Size:** 21'3" WORKING WIDTH**802.601 (#IS1648-025-40)****Manufacturer** SITREX**Machine Size:****Description:** MAGNUM EVOLUTION "V" RAKES ratchet rear opening adjustment**(not including Freight) \$15,863.00****Industry:** AGRICULTURAL**Attachment Size:** 25'7" WORKING WIDTH

802.602 (#IS1649-025-40)**Manufacturer** SITREX**Machine Size:****Description:** MKE14 MAGNUM EVOLUTION "V" RAKES rachet rear opening adjustment**(not including Freight) \$19,824.00****Industry:** AGRICULTURAL**Attachment Size:** 28'5" WORKING WIDTH**802.603 (#IS1650-025-40)****Manufacturer** SITREX**Machine Size:****Description:** MKE16 MAGNUM EVOLUTION "V" RAKES rachet rear opening adjustment**(not including Freight) \$20,554.00****Industry:** AGRICULTURAL**Attachment Size:** 32'8" WORKING WIDTH**802.629 (#IS1651-025-40)****Manufacturer** SITREX**Machine Size:****Description:** MKE18 MAGNUM EVOLUTION "V" RAKES rachet rear opening adjustment**(not including Freight) \$26,156.00****Industry:** AGRICULTURAL**Attachment Size:** 34'5" WORKING WIDTH**802.630 (#IS1652-025-40)****Manufacturer** SITREX**Machine Size:****Description:** MKE20 MAGNUM EVOLUTION "V" RAKES**(not including Freight) \$26,337.00****Industry:** AGRICULTURAL**Attachment Size:** 38'3" WORKING WIDTH**HAY RAKE ROTARY RAKE****802.063 (#IS2467-025-40)****Manufacturer** SITREX**Machine Size:****Description:** SR420/11H PULL TYPE**(not including Freight) \$12,381.00****Industry:** AGRICULTURAL**Attachment Size:** 13'9" WORKING WIDTH**802.075 (#IS2022-025-40)****Manufacturer** SITREX**Machine Size:****Description:** SR 350/9 ROTARY RAKE 3PT HITCH**(not including Freight) \$7,065.00****Industry:** AGRICULTURAL**Attachment Size:** 11'6" WORKING WIDTH**802.150 (#IS2023-025-40)****Manufacturer** SITREX**Machine Size:** 3PT HITCH**Description:** SR 420/11 ROTARY RAKE**(not including Freight) \$9,273.00****Industry:** AGRICULTURAL**Attachment Size:** 13'9" WORKING WIDTH**HAY RAKE V RAKE****802.007 (#IS1764-025-40)****Manufacturer** SITREX**Machine Size:****Description:** H90 V10 10 WHEEL RAKE**(not including Freight) \$5,195.00****Industry:** AGRICULTURAL**Attachment Size:** 23' WORKING WIDTH**802.002 (#IS1765-025-40)****Manufacturer** SITREX**Machine Size:****Description:** H90 V12 12 WHEEL RAKE**(not including Freight) \$5,977.00****Industry:** AGRICULTURAL**Attachment Size:** 23' WORKING WIDTH**802.006 (#IS1763-025-40)****Manufacturer** SITREX**Machine Size:****Description:** H90 V8 8 WHEEL RAKE**(not including Freight) \$4,675.00****Industry:** AGRICULTURAL**Attachment Size:** 20' WORKING WIDTH

802.352 (#IS1643-025-40)

Manufacturer: SITREX
Machine Size:
Description: QR8 8 WHEEL RAKE QR RAKE

(not including Freight) \$6,520.00

Industry: AGRICULTURAL
Attachment Size: 18' WORKING WIDTH

802.353 (#IS1735-025-40)

Manufacturer: SITREX
Machine Size:
Description: QR10 10 WHEEL RAKE QR RAKE

(not including Freight) \$7,208.00

Industry: AGRICULTURAL
Attachment Size: 21' WORKING WIDTH

802.354 (#IS1736-025-40)

Manufacturer: SITREX
Machine Size:
Description: QR12 12 WHEEL RAKE QR RAKE

(not including Freight) \$8,359.00

Industry: AGRICULTURAL
Attachment Size: 24'6" WORKING WIDTH

802.357 (#IS2024-025-40)

Manufacturer: SITREX
Machine Size:
Description: SR 320/8 ROTARY RAKE

(not including Freight) \$6,213.00

Industry: AGRICULTURAL
Attachment Size: 10'6" WORKING WIDTH

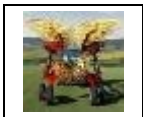
802.691/250.430 (#IS1767-025-40)

Manufacturer: SITREX
Machine Size: 55" WHEELS
Description: QRX-14 (55" WHEELS)

(not including Freight) \$12,531.00

Industry: AGRICULTURAL
Attachment Size: 28' WORKING WIDTH

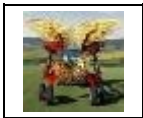
802.692/250.429 (#IS1766-025-40)

Manufacturer: SITREX
Machine Size: 55" WHEELS
Description: QRX-12 (55" WHEELS)

(not including Freight) \$11,570.00

Industry: AGRICULTURAL
Attachment Size: 25'1" WORKING WIDTH

RCR10A (#IS1771-023-33)

Manufacturer: OGDEN METALWORKS, INC.
Machine Size: TRACTOR
Description: 10 WHEEL RAKE (INCLUDES REAR HINGE ON THE I-SERIES) 55" WHEELS

(not including Freight) \$10,290.58

Industry: AGRICULTURAL
Attachment Size: 10 WHEEL RAKE

RCR12A (#IS1772-023-33)

Manufacturer: OGDEN METALWORKS, INC.
Machine Size: TRACTOR
Description: 12 WHEEL RAKE (INCLUDES REAR HINGE ON THE I-SERIES) 55" WHEELS

(not including Freight) \$11,073.61

Industry: AGRICULTURAL
Attachment Size: 12 WHEEL RAKE

RCR8A (#IS1770-023-33)

Manufacturer: OGDEN METALWORKS, INC.
Machine Size: TRACTOR
Description: 8 WHEEL RAKE (INCLUDES THE REAR HINGE ON THE I-SERIES) 55" WHEELS

(not including Freight) \$9,440.59

Industry: AGRICULTURAL
Attachment Size: 8 WHEEL RAKE

HORSE ARENA EQUIPMENT**RH5B (#IS1699-023-32)**

Manufacturer: NORTHSTAR ATTACHMENTS
Machine Size: 25HP-45HP
Description: Arena Harrow

(not including Freight) \$1,391.25

Industry: AGRICULTURAL
Attachment Size: 5' HARROW

RH6B (#IS1700-023-32)

Manufacturer: NORTHSTAR ATTACHMENTS
Machine Size: 35HP-55HP
Description: Arena Harrow

(not including Freight) \$1,594.95

Industry: AGRICULTURAL
Attachment Size: 6' HARROW

LAND LEVELER MINI SKID STEER

2000857 (#IS2245-025-34)

Manufacturer: PALADIN
Machine Size: MINI
Description: LAND LEVELER 48" wide with universal mount

(not including Freight) \$636.00

Industry: CONSTRUCTION
Attachment Size: 48" WORKING WIDTH

LAND LEVELER TRACTOR**GS4 (#IS1689-023-32)**

Manufacturer: NORTHSTAR ATTACHMENTS
Machine Size: MINIMUM 20HP
Description: 4' GRADING SCRAPER

(not including Freight) \$1,405.95

Industry: AGRICULTURAL
Attachment Size: 4' CUTTING WIDTH

GS5 (#IS1688-023-32)

Manufacturer: NORTHSTAR ATTACHMENTS
Machine Size: MINIMUM 25HP
Description: 5' GRADING SCRAPER

(not including Freight) \$1,577.10

Industry: AGRICULTURAL
Attachment Size: 5' CUTTING WIDTH

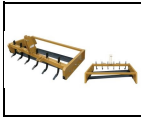
GS6 (#IS1684-023-32)

Manufacturer: NORTHSTAR ATTACHMENTS
Machine Size: MINIMUM 45 HP
Description: 6' GRADING SCRAPER

(not including Freight) \$1,678.95

Industry: AGRICULTURAL
Attachment Size: 6' CUTTING WIDTH

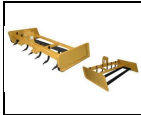
GSI-10 (#IS1970-023-32)

Manufacturer: NORTHSTAR ATTACHMENTS
Machine Size: MINIMUM 70HP
Description: GSI Grading Scraper

(not including Freight) \$2,800.35

Industry: AGRICULTURAL
Attachment Size: 120" WORKING WIDTH

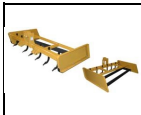
GSI-7 (#IS1968-023-32)

Manufacturer: NORTHSTAR ATTACHMENTS
Machine Size: MINIMUM 40HP
Description: GSI Grading Scraper

(not including Freight) \$2,448.60

Industry: AGRICULTURAL
Attachment Size: 84" Working Width

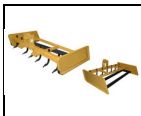
GSI-8 (#IS1969-023-32)

Manufacturer: NORTHSTAR ATTACHMENTS
Machine Size: MINIMUM 50HP
Description: GSI Grading Scraper

(not including Freight) \$2,499.00

Industry: AGRICULTURAL
Attachment Size: 96" WORKING WIDTH

YG560 (#IS1653-025-52)

Manufacturer: FARM KING
Machine Size: MINIMUM 40HP
Description: Grading Scraper

(not including Freight) \$1,650.00

Industry: AGRICULTURAL
Attachment Size: 5' WORKING WIDTH

YGS72 (#IS2512-025-52)

Manufacturer: FARM KING
Machine Size: TRACTOR
Description: Grading Scraper

(not including Freight) \$1,843.00

Industry: AGRICULTURAL
Attachment Size: 72" WORKING WIDTH

YGS84 (#IS2513-025-52)

Manufacturer: FARM KING
Machine Size: TRACTOR
Description: Grading Scraper

(not including Freight) \$2,035.00

Industry: AGRICULTURAL
Attachment Size: 84" WORKING WIDTH

LOG GRAPPLE EXCAVATOR

LXG520R/G100 (#IS2581-023-24)**(not including Freight) \$8,275.00****Manufacturer:** WALLENSTEIN**Industry:** CONSTRUCTION**Machine Size:** 6000LBS - 12000LBS**Attachment Size:** 6750LBS**Description:** LXG520R 360° HYDRAULIC ROTATOR MINI EXCAVATOR / Selector valve option for use when only one set of auxiliary lines are available. Requires drain line. Hoses not included. MOUNT INCLUDED**LOG GRAPPLE MINI SKID STEER****LXG210S (#IS0359-023-24)****(not including Freight) \$3,150.00****Manufacturer:** WALLENSTEIN**Industry:** CONSTRUCTION**Machine Size:** 3"-38" GRAPPLE OPENING**Attachment Size:** Lift Capacity 1000 lbs**Description:** Mini Skidsteer Log Grapple**PLUG AND PLAY****LXG210SB (#IS0360-023-24)****(not including Freight) \$3,150.00****Manufacturer:** WALLENSTEIN**Industry:** CONSTRUCTION**Machine Size:** 3"-38" GRAPPLE OPENING**Attachment Size:** Lift Capacity 1000 lbs**Description:** Mini Skidsteer Log Grapple**PLUG AND PLAY****LOG GRAPPLE PALLET FORKS SKID STEER****LAF1142 (#IS1681-025-34)****(not including Freight) \$5,155.00****Manufacturer:** PALADIN**Industry:** CONSTRUCTION**Machine Size:** SSL**Attachment Size:** 42" LOG GRAPPLE**Description:** FFC 42" LOG GRAPPLE**LOG GRAPPLE SKID STEER****LXG420R (#IS0366-023-24)****(not including Freight) \$6,610.00****Manufacturer:** WALLENSTEIN**Industry:** CONSTRUCTION**Machine Size:** 3"-48" GRAPPLE OPENING**Attachment Size:** Lift Capacity 3000 lbs**Description:** SSL LOG GRAPPLE**LXG420S (#IS0367-023-24)****(not including Freight) \$4,410.00****Manufacturer:** WALLENSTEIN**Industry:** CONSTRUCTION**Machine Size:** 3'-48" GRAPPLE OPENING**Attachment Size:** Lift Capacity 3000 lbs**Description:** SSL LOG GRAPPLE**LXG430R (#IS0368-023-24)****(not including Freight) \$11,000.00****Manufacturer:** WALLENSTEIN**Industry:** CONSTRUCTION**Machine Size:** 3"-72" GRAPPLE OPENING**Attachment Size:** Lift Capacity 4500lbs**Description:** SSL LOG GRAPPLE**LXG430RP (#IS0369-023-24)****(not including Freight) \$17,270.00****Manufacturer:** WALLENSTEIN**Industry:** CONSTRUCTION**Machine Size:** 3"-72" GRAPPLE OPENING**Attachment Size:** Lift Capacity 3000 lbs**Description:** SSL LOG GRAPPLE**LXG430S (#IS0370-023-24)****(not including Freight) \$9,140.00****Manufacturer:** WALLENSTEIN**Industry:** CONSTRUCTION**Machine Size:** 3"-72" GRAPPLE OPENING**Attachment Size:** Lift Capacity 4500 lbs**Description:** SSL LOG GRAPPLE**LOG GRAPPLE TRACTOR**

LXG320R (#IS0361-023-24)

Manufacturer: WALLENSTEIN
Machine Size: 3"-48" GRAPPLE OPENING
Description: Three-Point Hitch Log Grapple

(not including Freight) \$4,620.00

Industry: CONSTRUCTION
Attachment Size: Lift Capacity 3000 lbs

LXG320S (#IS0362-023-24)

Manufacturer: WALLENSTEIN
Machine Size: 3"-48" GRAPPLE OPENING
Description: Three-Point Hitch Log Grapple

(not including Freight) \$3,590.00

Industry: AGRICULTURAL
Attachment Size: Lift Capacity 3000 lbs

LXG330R (#IS0363-023-24)

Manufacturer: WALLENSTEIN
Machine Size: 3"-72" GRAPPLE OPENING
Description: Three-Point Hitch Log Grapple

(not including Freight) \$9,900.00

Industry: AGRICULTURAL
Attachment Size: Lift Capacity 3000 lbs

LXG330RP (#IS0364-023-24)

Manufacturer: WALLENSTEIN
Machine Size: 3"-72" GRAPPLE OPENING
Description: Three-Point Hitch Log Grapple

(not including Freight) \$15,630.00

Industry: AGRICULTURAL
Attachment Size: Lift Capacity 3000 lbs

LXG330S (#IS0365-023-24)

Manufacturer: WALLENSTEIN
Machine Size: 3"-72" GRAPPLE OPENING
Description: Three-Point Hitch Log Grapple

(not including Freight) \$8,370.00

Industry: AGRICULTURAL
Attachment Size: Lift Capacity 3000 lbs

LOG SPLITTER GAS POWERED**WE225 (#IS0392-023-24)**

Manufacturer: WALLENSTEIN
Machine Size: Engine: 160 CC Honda
Description: LOG SPLITTER

(not including Freight) \$2,425.00

Industry: AGRICULTURAL
Attachment Size: Split Force: 20 Ton

WE235 (#IS0393-023-24)

Manufacturer: WALLENSTEIN
Machine Size: Engine: 160 CC Honda
Description: LOG SPLITTER

(not including Freight) \$2,575.00

Industry: CONSTRUCTION
Attachment Size: Split Force: 20 Ton

WX520 (#IS0427-023-24)

Manufacturer: WALLENSTEIN
Machine Size: Engine: 196 CC Honda
Description: LOG SPLITTER HONDA POWERED

(not including Freight) \$2,770.00

Industry: AGRICULTURAL
Attachment Size: Split Force: 20 Ton

WX520L (#IS0428-023-24)

Manufacturer: WALLENSTEIN
Machine Size: Engine: 196 CC Honda
Description: LOG SPLITTER HONDA POWERED

(not including Freight) \$2,875.00

Industry: AGRICULTURAL
Attachment Size: Split Force: 20 Ton

WX520T (#IS0429-023-24)

Manufacturer: WALLENSTEIN
Machine Size: Engine: 196 CC Honda
Description: LOG SPLITTER HONDA POWERED

(not including Freight) \$2,980.00

Industry: AGRICULTURAL
Attachment Size: Split Force: 20 Ton

WX540 (#IS0430-023-24)

Manufacturer: WALLENSTEIN
Machine Size: Engine: 196 CC Honda
Description: LOG SPLITTER HONDA POWERED/VERTICAL & HORIZONTAL SPLIT

(not including Freight) \$3,010.00

Industry: AGRICULTURAL
Attachment Size: Split Force: 20 Ton

WX540L (#IS0431-023-24)**Manufacturer:** WALLENSTEIN**Machine Size:** Engine: 196 CC Honda**Description:** LOG SPLITTER HONDA POWERED/VERTICAL & HORIZONTAL SPILT**(not including Freight) \$3,200.00****Industry:** AGRICULTURAL**Attachment Size:** Split Force: 20 Ton**WX950 (#IS0437-023-24)****Manufacturer:** WALLENSTEIN**Machine Size:** Engine: 270 CC Honda**Description:** LOG SPLITTER LOAD ASSIT**(not including Freight) \$4,990.00****Industry:** AGRICULTURAL**Attachment Size:** Split Force: 25 Ton**WX960 (#IS0438-023-24)****Manufacturer:** WALLENSTEIN**Machine Size:** Engine: 270 CC Honda**Description:** LOG SPLITTER 36" LOG,LOAD ASSIT**(not including Freight) \$5,775.00****Industry:** AGRICULTURAL**Attachment Size:** Split Force: 25 Ton**WX970 (#IS0439-023-24)****Manufacturer:** WALLENSTEIN**Machine Size:** Engine: 270 CC Honda**Description:** LOG SPILTTER,48" LOG, LOAD ASSIT**(not including Freight) \$6,160.00****Industry:** AGRICULTURAL**Attachment Size:** Split Force: 25 Ton**WX980 (#IS0440-023-24)****Manufacturer:** WALLENSTEIN**Machine Size:** Engine: 270 CC Honda**Description:** LOG SPLITTER VERTICAL & HORIZONTAL**(not including Freight) \$4,010.00****Industry:** AGRICULTURAL**Attachment Size:** Split Force: 31 Ton**WX980L (#IS0441-023-24)****Manufacturer:** WALLENSTEIN**Machine Size:** Engine: 270 CC Honda**Description:** LOG SPLITTER VERTICAL HORIZONTAL**(not including Freight) \$4,190.00****Industry:** AGRICULTURAL**Attachment Size:** Split Force: 31 Ton**WXR545PL (#IS0442-023-24)****Manufacturer:** WALLENSTEIN**Machine Size:** Engine: 196 CC Honda**Description:** LOG SPLITTER VERTICAL & HORIZONTAL**(not including Freight) \$4,125.00****Industry:** AGRICULTURAL**Attachment Size:** Split Force: 22 Ton**WXR720 (#IS0443-023-24)****Manufacturer:** WALLENSTEIN**Machine Size:** Engine: 196 CC Honda**Description:** LOG SPLITTER**(not including Freight) \$3,350.00****Industry:** AGRICULTURAL**Attachment Size:** Split Force: 27 Ton**WXR720L (#IS0444-023-24)****Manufacturer:** WALLENSTEIN**Machine Size:** Engine: 196 CC Honda**Description:** LOG SPLITTER**(not including Freight) \$3,500.00****Industry:** AGRICULTURAL**Attachment Size:** Split Force: 27 Ton**WXR740 (#IS0445-023-24)****Manufacturer:** WALLENSTEIN**Machine Size:** Engine: 196 CC Honda**Description:** LOG SPLITTER CAMO**(not including Freight) \$3,750.00****Industry:** AGRICULTURAL**Attachment Size:** Split Force: 27 Ton**WXR740L (#IS0446-023-24)****Manufacturer:** WALLENSTEIN**Machine Size:** Engine: 196 CC Honda**Description:** LOG SPLITTER VERTICAL & HORIZONTAL**(not including Freight) \$3,910.00****Industry:** AGRICULTURAL**Attachment Size:** Split Force: 27 Ton**LOG SPLITTER SKID STEER**

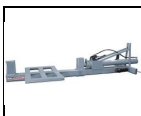
RSS380/D003935 (#IS2557-023-17)**(not including Freight) \$5,728.00****Manufacturer:** BAUMALIGHT**Industry:** CONSTRUCTION**Machine Size:** SSL 5000lbs MAX CARRIER WEIGHT**Attachment Size:** 15GPM-40GPM**Description:** RSS380 - Log Splitter - Skidsteer with 8-bolt flange mount 14x8 splitter cone assembly**RSS580/D003935 (#IS2558-023-17)****(not including Freight) \$6,000.00****Manufacturer:** BAUMALIGHT**Industry:** CONSTRUCTION**Machine Size:** SSL 6000LB MAX CARRIER WEIGHT**Attachment Size:** 20GPM-45GPM**Description:** RSS580 - Log Splitter - Skidsteer with 8-bolt flange mount 14x8 splitter cone assembly**RSS780/D003935 (#IS2556-023-17)****(not including Freight) \$9,680.00****Manufacturer:** BAUMALIGHT**Industry:** CONSTRUCTION**Machine Size:** SSL 10,000LB MAX CARRIER**Attachment Size:** 20GPM-50GPM**Description:** RSS780 - Log Splitter - Skidsteer with 8-bolt flange mount 14x8 splitter cone assembly**WX410 (#IS0421-023-24)****(not including Freight) \$2,050.00****Manufacturer:** WALLENSTEIN**Industry:** CONSTRUCTION**Machine Size:** 10 GPM**Attachment Size:** Split Force: 20 Ton**Description:** LOG SPLITTER SSL**WX430 (#IS0422-023-24)****(not including Freight) \$3,175.00****Manufacturer:** WALLENSTEIN**Industry:** CONSTRUCTION**Machine Size:** SSL**Attachment Size:** Split Force: 20 Ton**Description:** LOG SPLITTER SSL**WX470 (#IS0426-023-24)****(not including Freight) \$2,175.00****Manufacturer:** WALLENSTEIN**Industry:** CONSTRUCTION**Machine Size:** SSL**Attachment Size:** Split Force: 20 Ton**Description:** LOG SPLITTER SSL**LOG SPLITTER TRACTOR****WX310 (#IS0409-023-24)****(not including Freight) \$1,650.00****Manufacturer:** WALLENSTEIN**Industry:** AGRICULTURAL**Machine Size:** Minimum Tractor HP 35**Attachment Size:** Split Force: 20 Ton**Description:** LOG SPLITTER 3PT**WX320 (#IS0411-023-24)****(not including Freight) \$2,610.00****Manufacturer:** WALLENSTEIN**Industry:** AGRICULTURAL**Machine Size:** Minimum Tractor HP 35**Attachment Size:** Split Force: 25 Ton**Description:** LOG SPLITTER 3PT**WX330 (#IS0413-023-24)****(not including Freight) \$2,910.00****Manufacturer:** WALLENSTEIN**Industry:** AGRICULTURAL**Machine Size:** Minimum Tractor HP 35**Attachment Size:** Split Force: 25 Ton**Description:** LOG SPLITTER 3PT**WX350 (#IS0415-023-24)****(not including Freight) \$1,650.00****Manufacturer:** WALLENSTEIN**Industry:** AGRICULTURAL**Machine Size:** Minimum Tractor HP 35**Attachment Size:** Split Force: 20 Ton**Description:** LOG SPLITTER 3PT**WX360 (#IS0417-023-24)****(not including Freight) \$2,090.00****Manufacturer:** WALLENSTEIN**Industry:** AGRICULTURAL**Machine Size:** Minimum Tractor HP 35**Attachment Size:** Split Force: 31 Ton**Description:** LOG SPLITTER 3PT

WX370 (#IS0419-023-24)

Manufacturer: WALLENSTEIN
Machine Size: Minimum Tractor HP 35
Description: LOG SPLITTER 3PT

(not including Freight) \$1,880.00

Industry: AGRICULTURAL
Attachment Size: Split Force: 20 Ton

MANURE FORK**812315 (#IS0710-023-02)**

Manufacturer: WORKSAVER INC.
Machine Size: TRACTOR
Description: 72" Manure fork with 10 forged crank tines. Skid steer mount

(not including Freight) \$1,203.75

Industry: AGRICULTURAL
Attachment Size: 72" WIDE

812345 (#IS0715-023-02)

Manufacturer: WORKSAVER INC.
Machine Size: TRACTOR
Description: Manure / Silage fork 72-inches wide with 10-forged cranked tines. Interfaces with JD 400/500 series loaders.

(not including Freight) \$1,225.15

Industry: AGRICULTURAL
Attachment Size: 72" WIDE

812400 (#IS0709-023-02)

Manufacturer: WORKSAVER INC.
Machine Size: TRACTOR
Description: 66" Manure fork with 9 forged cranked tines. Skid steer mount

(not including Freight) \$1,160.95

Industry: AGRICULTURAL
Attachment Size: 66" WIDE

812410 (#IS0714-023-02)

Manufacturer: WORKSAVER INC.
Machine Size: TRACTOR
Description: Manure / Silage fork 66-inches wide with 9-forged cranked tines. Interfaces with JD 400/500 series loaders.

(not including Freight) \$1,177.00

Industry: AGRICULTURAL
Attachment Size: 66" WIDE

812620 (#IS0707-023-02)

Manufacturer: WORKSAVER INC.
Machine Size: SUB COMPACT TRACTOR
Description: 50" Manure fork for sub-compact tractors. 7 straight tines of 1-1/8" alloy steel. Skid Steer Mount

(not including Freight) \$716.90

Industry: CONSTRUCTION
Attachment Size: 50" WIDE

812625 (#IS0708-023-02)

Manufacturer: WORKSAVER INC.
Machine Size: SUB COMPACT TRACTOR
Description: 60" Manure fork for sub-compact tractors. 8 straight tines of 1-1/8" alloy steel. Skid Steer Mount

(not including Freight) \$898.80

Industry: AGRICULTURAL
Attachment Size: 60" WIDE

812630 (#IS0712-023-02)

Manufacturer: WORKSAVER INC.
Machine Size: TRACTOR
Description: Manure / silage forks 50-inches wide. 7 - straight tines of 1-1/8" alloy steel. Integrated mount to interface with JD 200/300 series loaders, H120 /H130 /D120 (not compatible w/ 240,257.25,260,278.25)

(not including Freight) \$738.30

Industry: AGRICULTURAL
Attachment Size: 50" WIDE

812635 (#IS0713-023-02)

Manufacturer: WORKSAVER INC.
Machine Size: TRACTOR
Description: Manure fork 60-inches in width. Features 8 -straight tines of 1-1/8" alloy steel. Interfaces with JD 400/500 / D160 /D170 /H160 /H165/ H180 loaders

(not including Freight) \$920.20

Industry: AGRICULTURAL
Attachment Size: 60" WIDE

MANURE SPREADER**MX130PT (#IS0372-023-24)**

Manufacturer: WALLENSTEIN
Machine Size: 45-75 HP
Description: MANURE SPREADER PTO POWERED

(not including Freight) \$14,870.00

Industry: AGRICULTURAL
Attachment Size: 130 BUSHEL

MX25G (#IS0373-023-24)

Manufacturer: WALLENSTEIN
Machine Size: 12-25 HP
Description: MANURE SPREADER GROUND DRIVE

(not including Freight) \$4,200.00

Industry: AGRICULTURAL
Attachment Size: 25 BUSHEL

MX50G (#IS0374-023-24)

Manufacturer: WALLENSTEIN
Machine Size: 15-30 HP
Description: MANURE SPREADER GROUND DRIVE

(not including Freight) \$6,070.00

Industry: AGRICULTURAL
Attachment Size: 50 BUSHEL

MX50P (#IS0375-023-24)

Manufacturer: WALLENSTEIN
Machine Size: 20-35 HP
Description: MANURE SPREADER PTO POWERED

(not including Freight) \$6,070.00

Industry: AGRICULTURAL
Attachment Size: 50 BUSHEL

MX80G (#IS0376-023-24)

Manufacturer: WALLENSTEIN
Machine Size: 20-45 HP
Description: MANURE SPREADER GROUND DRIVE

(not including Freight) \$6,660.00

Industry: AGRICULTURAL
Attachment Size: 80 BUSHEL

MX80P (#IS0377-023-24)

Manufacturer: WALLENSTEIN
Machine Size: 30-50 HP
Description: MANURE SPREADER PTO POWERED

(not including Freight) \$6,660.00

Industry: AGRICULTURAL
Attachment Size: 80 BUSHEL

MULCHER EXCAVATOR**EX28 RPM (#IS1512-023-49)**

Manufacturer: TORRENT
Machine Size: 9000 lb to 13000 lb
Description: Operating Weight 480 lb, Rotational Speed 3500 RPM **PLUG AND PLAY***CASE DRAIN REQUIRED**

(not including Freight) \$23,956.77

Industry: CONSTRUCTION
Attachment Size: 28" CUTTING WIDTH

EX30 "SHARK" (#IS1513-023-49)

Manufacturer: TORRENT
Machine Size: 11000 lb to 26000 lb
Description: Operating Weight 680 lb, Rotational Speed 3500 RPM **PLUG AND PLAY***CASE DRAIN REQUIRED**

(not including Freight) \$28,477.44

Industry: CONSTRUCTION
Attachment Size: 30" CUTTING WIDTH

iMX748 (#IS0278-023-17)

Manufacturer: BAUMALIGHT
Machine Size: 40,000LBS-60,000LBS
Description: iMX748(WITH A MOUNT AND PINS) NO HOSES PROVIDED **CASE DRAIN REQUIRED**

(not including Freight) \$27,036.00

Industry: CONSTRUCTION
Attachment Size: 48" CUTTING WIDTH

iMX748R (#IS0284-023-17)

Manufacturer: BAUMALIGHT
Machine Size: 40,000LBS-60,000LBS
Description: iMX748R(WITH A MOUNT AND PINS) NO HOSES PROVIDED **CASE DRAIN REQUIRED**

(not including Freight) \$29,196.00

Industry: CONSTRUCTION
Attachment Size: 48" CUTTING WIDTH

MX1160R (#IS2570-023-17)

Manufacturer: BAUMALIGHT
Machine Size: 36000LBS - 66000LBS
Description: MX1160R Heavy Duty Fixed Tooth Mulcher for Excavator, 18 to 33 Ton

(not including Freight) \$37,015.00

Industry: CONSTRUCTION
Attachment Size: 60" WORKING WIDTH

MX330 (#IS0269-023-17)

Manufacturer: BAUMALIGHT
Machine Size: 6000LBS-16000LBS
Description: MX330 Fixed Tooth Mulcher (WITH A MOUNT AND PINS) NO HOSES PROVIDED**CASE DRAIN REQUIRED**

(not including Freight) \$8,467.00

Industry: CONSTRUCTION
Attachment Size: 30" CUTTING WIDTH

MX530/C510 (#IS0273-023-17)**(not including Freight) \$15,133.00****Manufacturer** BAUMALIGHT**Industry:** CONSTRUCTION**Machine Size:** 10,000LBS-24,000LBS**Attachment Size:** 30" CUTTING WIDTH**Description:** MX530(WITH A MOUNT AND PINS) NO HOSES PROVIDED **CASE DRAIN REQUIRED**16GPM-28GPM**MX530/C530 (#IS2614-023-17)****(not including Freight) \$15,973.00****Manufacturer** BAUMALIGHT**Industry:** CONSTRUCTION**Machine Size:** 10,000LBS-24,000LBS**Attachment Size:** 30" CUTTING WIDTH**Description:** MX530(WITH A MOUNT AND PINS) NO HOSES PROVIDED **CASE DRAIN REQUIRED**26GPM-35GPM**MX530/C540 (#IS2615-023-17)****(not including Freight) \$16,173.00****Manufacturer** BAUMALIGHT**Industry:** CONSTRUCTION**Machine Size:** 10,000LBS-24,000LBS**Attachment Size:** 30" CUTTING WIDTH**Description:** MX530(WITH A MOUNT AND PINS) NO HOSES PROVIDED **CASE DRAIN REQUIRED**33GPM-44GPM**MX548/C510 (#IS2616-023-17)****(not including Freight) \$18,387.00****Manufacturer** BAUMALIGHT**Industry:** CONSTRUCTION**Machine Size:** 18,000LBS-35,000LBS**Attachment Size:** 48" CUTTING WIDTH**Description:** MX548(WITH A MOUNT AND PINS) NO HOSES PROVIDED **CASE DRAIN REQUIRED**16GPM-28GPM**MX548/C530 (#IS0274-023-17)****(not including Freight) \$19,707.00****Manufacturer** BAUMALIGHT**Industry:** CONSTRUCTION**Machine Size:** 18,000LBS-35,000LBS**Attachment Size:** 48" CUTTING WIDTH**Description:** MX548(WITH A MOUNT AND PINS) NO HOSES PROVIDED **CASE DRAIN REQUIRED**26GPM-35GPM**MX548/C540 (#IS2617-023-17)****(not including Freight) \$19,427.00****Manufacturer** BAUMALIGHT**Industry:** CONSTRUCTION**Machine Size:** 18,000LBS-35,000LBS**Attachment Size:** 48" CUTTING WIDTH**Description:** MX548(WITH A MOUNT AND PINS) NO HOSES PROVIDED **CASE DRAIN REQUIRED**33GPM-44GPM**MX548R (#IS0281-023-17)****(not including Freight) \$21,441.00****Manufacturer** BAUMALIGHT**Industry:** CONSTRUCTION**Machine Size:** 18,000LBS-40,000LBS**Attachment Size:** 48" CUTTING WIDTH**Description:** MX548R(WITH A MOUNT AND PINS) NO HOSES PROVIDED **CASE DRAIN REQUIRED****MX960R (#IS2613-023-17)****(not including Freight) \$32,956.00****Manufacturer** BAUMALIGHT**Industry:** CONSTRUCTION**Machine Size:** 33,000LBS-66,000LBS**Attachment Size:** 60" CUTTING WIDTH**Description:** MX960R Fixed Tooth Mulcher for Excavator, 18-33 Ton**MULCHER SKID STEER****124171 (MM60S) (#IS1542-025-34)****(not including Freight) \$33,202.00****Manufacturer** PALADIN**Industry:** CONSTRUCTION**Machine Size:** 30GPM-45GPM**Attachment Size:** 60" CUTTING WIDTH**Description:** 60" cutting width, Shreds up to 8" diameter hardwood trees**PLUG AND PLAY**CASE DRAIN REQUIRED****MS1160 (#IS2270-023-17)****(not including Freight) \$31,100.00****Manufacturer** BAUMALIGHT**Industry:** CONSTRUCTION**Machine Size:** SSL**Attachment Size:** 60" CUTTING WIDTH**Description:** MS1160 Heavy Duty Fixed Tooth Mulcher for Skidsteer **CASE DRAIN REQUIRED**

MS248 (#IS1751-023-17)**(not including Freight) \$4,792.00**

Manufacturer: BAUMALIGHT
Machine Size: 6,000LBS-8,000LBS
Description: SSL FLAIL MOWER

Industry: CONSTRUCTION
Attachment Size: 48" CUTTING WIDTH

MS348 (#IS0268-023-17)**(not including Freight) \$8,636.00**

Manufacturer: BAUMALIGHT
Machine Size: 6,000LBS-9,000LBS
Description: MS348 Fixed Tooth Mulcher for Skid Steer**CASE DRAIN REQUIRED**

Industry: CONSTRUCTION
Attachment Size: 48" CUTTING WIDTH

MS548 (#IS0271-023-17)**(not including Freight) \$17,400.00**

Manufacturer: BAUMALIGHT
Machine Size: MINIMUM 20GPM MAX 9000LBS
Description: MS548 Fixed Tooth Mulcher for Skid Steer **CASE DRAIN REQUIRED**

Industry: CONSTRUCTION
Attachment Size: 48" CUTTING WIDTH

MS560 (#IS0272-023-17)**(not including Freight) \$19,840.00**

Manufacturer: BAUMALIGHT
Machine Size: MINIMUM 20GPM MAX 40GPM
Description: MS560 Fixed Tooth Mulcher for Skid Steer **CASE DRAIN REQUIRED**

Industry: CONSTRUCTION
Attachment Size: 60" CUTTING WIDTH

MS572 (#IS0282-023-17)**(not including Freight) \$21,600.00**

Manufacturer: BAUMALIGHT
Machine Size: MINIMUM 20GPM MAX 40GPM
Description: MS572 Fixed Tooth Mulcher for Skid Steer **CASE DRAIN REQUIRED**

Industry: CONSTRUCTION
Attachment Size: 72" CUTTING WIDTH

MS960 (#IS2357-023-17)**(not including Freight) \$26,000.00**

Manufacturer: BAUMALIGHT
Machine Size: SSL 35GPM-47GPM
Description: MS960 Heavy Duty Fixed Tooth Mulcher for Skidsteer**CASE DRAIN REQUIRED**

Industry: CONSTRUCTION
Attachment Size: 60" CUTTING WIDTH

MULCHER THREE POINT HITCH**iMP772/1000RPM (#IS2623-023-17)****(not including Freight) \$33,600.00**

Manufacturer: BAUMALIGHT
Machine Size: 90HP-125HP
Description: iMP772 Fixed Tooth Mulcher for Power Take Off on a Tractor****1000 RPM PTO****

Industry: AGRICULTURAL
Attachment Size: 72" WORKING WIDTH

iMP772/540RPM (#IS0279-023-17)**(not including Freight) \$35,100.00**

Manufacturer: BAUMALIGHT
Machine Size: 90HP-125HP
Description: iMP772 Fixed Tooth Mulcher for Power Take Off on a Tractor****540 RPM PTO****

Industry: AGRICULTURAL
Attachment Size: 72" CUTTING WIDTH

MP360 (#IS0270-023-17)**(not including Freight) \$11,400.00**

Manufacturer: BAUMALIGHT
Machine Size: 30HP-60HP
Description: MP360 Fixed Tooth Mulcher for Power Take Off on a Tractor

Industry: AGRICULTURAL
Attachment Size: 60" CUTTING WIDTH

MP548 (#IS0283-023-17)**(not including Freight) \$15,500.00**

Manufacturer: BAUMALIGHT
Machine Size: 40HP-75HP
Description: MP548 Fixed Tooth Mulcher for Power Take Off on a Tractor

Industry: AGRICULTURAL
Attachment Size: 48" CUTTING WIDTH

MP560 (#IS0275-023-17)**(not including Freight) \$16,440.00**

Manufacturer: BAUMALIGHT
Machine Size: 45HP-65-HP
Description: MP560 Fixed Tooth Mulcher for Power Take Off on a Tractor

Industry: AGRICULTURAL
Attachment Size: 60" CUTTING WIDTH

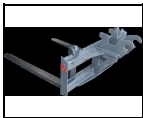
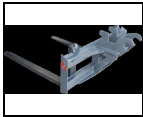
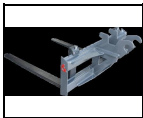
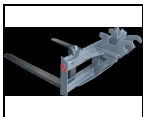
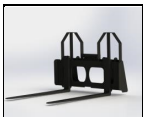
MP572/1000PTO (#IS2624-023-17)**(not including Freight) \$23,600.00****Manufacturer:** BAUMALIGHT**Industry:** AGRICULTURAL**Machine Size:** 50HP-115HP**Attachment Size:** 72" CUTTING WIDTH**Description:** MP572 Fixed Tooth Mulcher for Power Take Off on a Tractor. PLANNER TEETH STANDARD *****1000PTO*******MP572/540PTO (#IS0276-023-17)****(not including Freight) \$25,100.00****Manufacturer:** BAUMALIGHT**Industry:** AGRICULTURAL**Machine Size:** 50HP-115HP**Attachment Size:** 72" CUTTING WIDTH**Description:** MP572 Fixed Tooth Mulcher for Power Take Off on a Tractor. PLANNER TEETH STANDARD *****540PTO*******NET WRAP REMOVER****MXC-SS (#IS2635-023-31)****(not including Freight) \$2,850.00****Manufacturer:** MAXILATOR**Industry:** AGRICULTURAL**Machine Size:** SSL**Attachment Size:** 5X6 BALES**Description:** The Maxilator Bale Cracker easily cuts through plastic wrap, net wrap, and twine. A single operator can pick up, move, and unwrap bales up to 5'x 6' without leaving their seat. Even the wrapping is remotely released for maximum efficiency.**PALLET FORKS EXCAVATOR****3EFR-50/3EFT-15-4-48 (#IS2423-032-54)****(not including Freight) \$1,919.00****Manufacturer:** NM ATTACHMENTS**Industry:** CONSTRUCTION**Machine Size:** 6000LBS-10000LBS**Attachment Size:** 48" LONG PALLET FORKS**Description:** Excavator Fork Attachment 50" WIDE X 48" LONG FORKS**5EFR-50/5EFT-15-4-48 (#IS2424-032-54)****(not including Freight) \$1,948.00****Manufacturer:** NM ATTACHMENTS**Industry:** CONSTRUCTION**Machine Size:** 10000LBS-12000LBS**Attachment Size:** 48" LONG PALLET FORKS**Description:** Excavator Fork Attachment 50" WIDE X 48" LONG FORKS**6EFR-50/6EFT-175-5-48 (#IS2425-032-54)****(not including Freight) \$2,489.00****Manufacturer:** NM ATTACHMENTS**Industry:** CONSTRUCTION**Machine Size:** 12000LBS - 14000LBS**Attachment Size:** 48" LONG PALLET FORKS**Description:** Excavator Fork Attachment 50" WIDE X 48" LONG FORKS**8EFR-50/8EFT-175-5-48 (#IS2426-032-54)****(not including Freight) \$2,758.00****Manufacturer:** NM ATTACHMENTS**Industry:** CONSTRUCTION**Machine Size:** 14000LBS-24000LBS**Attachment Size:** 48" LONG PALLET FORKS**Description:** Excavator Fork Attachment 50" WIDE X 48" LONG FORKS**PALLET FORKS HYDRAULIC SPREAD****MFSPF4855 (#IS2533-023-50)****(not including Freight) \$3,339.00****Manufacturer:** MARTATCH**Industry:** CONSTRUCTION**Machine Size:** SSL**Attachment Size:** 5500LBS**Description:** HEAVY DUTY HYD FORKS 48" TINES 5500 LBS**MFSPF5455 (#IS2534-023-50)****(not including Freight) \$3,367.00****Manufacturer:** MARTATCH**Industry:** CONSTRUCTION**Machine Size:** SSL**Attachment Size:** 5500LBS**Description:** HEAVY DUTY HYD FORKS 54" TINES 5500 LBS**MFSPF6075 (#IS2535-023-50)****(not including Freight) \$5,972.00****Manufacturer:** MARTATCH**Industry:** CONSTRUCTION**Machine Size:** SSL**Attachment Size:** 7500LBS**Description:** HEAVY DUTY HYD FORKS 60" TINES 7500 LBS

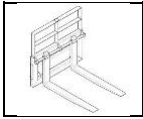
PALLET FORKS MINI SKID STEER**2000888 (#IS2225-025-34)****(not including Freight) \$756.00**

Manufacturer: PALADIN
Machine Size: MINI EXCLUDES BOBCAT
Description: 42" universal mount PALLET FORKS

Industry: CONSTRUCTION
Attachment Size: 42" PALLET FORKS

832640 (#IS0745-023-02)**(not including Freight) \$775.75**

Manufacturer: WORKSAVER INC.
Machine Size: MINI EXCLUDES BOBCAT
Description: Designed for mini skid steers / compact tool carriers. Features forks that are 1.18"x3"x42" w/ universal mount. Rated at 2,000 lbs.

Industry: CONSTRUCTION
Attachment Size: 42" WIDE

832695 (#IS0746-023-02)**(not including Freight) \$802.50**

Manufacturer: WORKSAVER INC.
Machine Size: MINI BOBCAT
Description: Designed for Bobcat MT-series (MT-50, MT-52, MT-55) & S70 plus Gehl 1640E. Rated at 2,000 lbs. forks are 1.18"x3"x42"

Industry: CONSTRUCTION
Attachment Size: 42" WIDE

833310 (#IS0744-023-02)**(not including Freight) \$668.75**

Manufacturer: WORKSAVER INC.
Machine Size: MINI EXCLUDES BOBCAT
Description: Designed for mini skid steers / compact tool carriers. Features forks that are 1"x3"x36" w/ universal mount. Rated at 1200 lbs.

Industry: CONSTRUCTION
Attachment Size: 36" WIDE

833330 (#IS0747-023-02)**(not including Freight) \$716.90**

Manufacturer: WORKSAVER INC.
Machine Size: MINI BOBCAT
Description: Designed for Bobcat MT-series (MT-50, MT-52, MT-55) & S70 plus Gehl 1640E. Rated at 1,262.50 lbs. forks are 1"x3"x36"

Industry: CONSTRUCTION
Attachment Size: 36" WIDE

F3040-334/73125-4-42-2 (#IS2561-025-57)**(not including Freight) \$527.00**

Manufacturer: ARROW
Machine Size: MINI
Description: Mini Skid Steer Pallet Forks. RAIL STYLE FORKS

Industry: CONSTRUCTION
Attachment Size: 3000LB X 42" LONG

PALLET FORKS SKID STEER**831370 (#IS0723-023-02)****(not including Freight) \$1,064.65**

Manufacturer: WORKSAVER INC.
Machine Size: SSL
Description: Skid Steer Pallet forks with one piece backstop. Rail Style 48" x 1-1/4"x4" solid forks rated 4,000 lbs.

Industry: CONSTRUCTION
Attachment Size: 4000 LBS 48" LONG

831380 (#IS0724-023-02)**(not including Freight) \$1,278.65**

Manufacturer: WORKSAVER INC.
Machine Size: SSL
Description: Skid Steer Pallet forks with one piece backstop rated at 5,500 lbs.

Industry: CONSTRUCTION
Attachment Size: 5,500LBS 48" LONG

831385 (#IS0725-023-02)**(not including Freight) \$1,380.30**

Manufacturer: WORKSAVER INC.
Machine Size: SSL
Description: Skid Steer pallet forks w/one piece backstop. Rated 5,500 lbs. Forks are 60"x1.57"x4"

Industry: CONSTRUCTION
Attachment Size: 5,500LBS 60" LONG

832415 (#IS0720-023-02)**(not including Freight) \$1,064.65**

Manufacturer: WORKSAVER INC.
Machine Size: SSL
Description: Skid Steer Pallet Forks with step-through backstop. Rated at 4,000 lbs Rail style 48" x 1-1/2" x 4"

Industry: CONSTRUCTION
Attachment Size: 4,000 LB 48" LONG

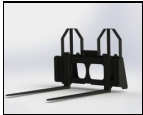
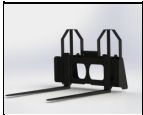
832495 (#IS0721-023-02)**(not including Freight) \$1,171.65****Manufacturer:** WORKSAVER INC.**Industry:** CONSTRUCTION**Machine Size:** SSL**Attachment Size:** 5,525 LBS 48" LONG**Description:** Skid Steer Pallet Fork step-through backstop. Rated at 5,525lbs.**832510 (#IS0722-023-02)****(not including Freight) \$1,337.50****Manufacturer:** WORKSAVER INC.**Industry:** CONSTRUCTION**Machine Size:** SSL**Attachment Size:** 5,500 LBS 60" LONG**Description:** Skid Steer Pallet Forks step-through. 5,500 lbs. forks are 60"x1.57"x4"**F5100CB/150-4-48-2 (#IS2560-025-57)****(not including Freight) \$754.00****Manufacturer:** ARROW**Industry:** CONSTRUCTION**Machine Size:** SSL**Attachment Size:** 5500LB X 48" LONG**Description:** Heavy Duty Skid Steer Pallet Forks**STEP ON EACH SIDE**class II ITA forks (1 1/4 X 4 X 48) with position locking latches**F5100CB/150-4-60-2 (#IS2567-025-57)****(not including Freight) \$900.00****Manufacturer:** ARROW**Industry:** CONSTRUCTION**Machine Size:** SSL**Attachment Size:** 5500LB X 60" LONG**Description:** Heavy Duty Skid Steer Pallet Forks**STEP ON EACH SIDE**class II ITA forks (1 1/4 X 4 X 60) with position locking latches**MHDPFN1048 (#IS2057-023-50)****(not including Freight) \$2,680.00****Manufacturer:** MARTATCH**Industry:** CONSTRUCTION**Machine Size:** SSL**Attachment Size:** 48" PALLET FORKS
10,000LBS**Description:** HEAVY DUTY PALLET FORK WITH NEW 48" TINES-10,000 lbs WEIGHT 740LBS**MHDPFN1060 (#IS2058-023-50)****(not including Freight) \$2,890.00****Manufacturer:** MARTATCH**Industry:** CONSTRUCTION**Machine Size:** SSL**Attachment Size:** 60" PALLET FORKS
10,000LBS**Description:** HEAVY DUTY PALLET FORK-WITH NEW 60" TINES-10,000 lbs WEIGHT 780LBS**MHDPFN1072 (#IS2059-023-50)****(not including Freight) \$3,030.00****Manufacturer:** MARTATCH**Industry:** CONSTRUCTION**Machine Size:** SSL**Attachment Size:** 72" PALLET FORKS
10,000LBS**Description:** HEAVY DUTY PALLET FORK-WITH NEW 72" TINES-10,000 lbs WEIGHT 820LBS**PALLET FORKS TRACTOR****831830 (#IS0726-023-02)****(not including Freight) \$1,733.40****Manufacturer:** WORKSAVER INC.**Industry:** AGRICULTURAL**Machine Size:** TRACTOR**Attachment Size:** 4,000LBS 48" LONG**Description:** Front Loader Pallet Forks Rated at 4,000 lbs.**MUST SPECIFY MOUNT****831930 (#IS0613-023-02)****(not including Freight) \$497.55****Manufacturer:** WORKSAVER INC.**Industry:** AGRICULTURAL**Machine Size:** TRACTOR**Attachment Size:** 2,000 LB MAX**Description:** Clamp-On Bucket Pallet Forks - 2,000 lb. capacity. 42" useable tine length. Fits most loader buckets.**831950 (#IS0612-023-02)****(not including Freight) \$444.05****Manufacturer:** WORKSAVER INC.**Industry:** AGRICULTURAL**Machine Size:** TRACTOR**Attachment Size:** 1,000 LB MAX**Description:** Clamp-On Bucket Pallet Forks - 1,000 lb. capacity. 35" useable tine length. Fits most loader buckets.

831960 (#IS0614-023-02)**Manufacturer:** WORKSAVER INC.**(not including Freight) \$818.55****Machine Size:** TRACTOR**Industry:** AGRICULTURAL**Description:** Clamp-On Bucket Pallet Forks - 4,000 lb. capacity. 42" useable tine length. Fits most loader buckets.**Attachment Size:** 4,000 LB MAX**832420 (#IS0728-023-02)****Manufacturer:** WORKSAVER INC.**(not including Freight) \$1,150.25****Machine Size:** TRACTOR JD 400/500 series**Industry:** AGRICULTURAL**Description:** Integrated frame pallet forks for John Deere 400/500 series loaders, rated at 4,000 lbs. Forks are 42" long.**Attachment Size:** 4,000 LB MAX**832435 (#IS0727-023-02)****Manufacturer:** WORKSAVER INC.**(not including Freight) \$1,150.25****Machine Size:** TRACTOR JD 400/500 series**Industry:** AGRICULTURAL**Description:** Integrated frame pallet forks for John Deere 400/500 series loaders, rated at 4,000 lbs. Forks are 48" long.**Attachment Size:** 4,000 LB MAX**832452 (#IS0735-023-02)****Manufacturer:** WORKSAVER INC.**(not including Freight) \$1,150.25****Machine Size:** TRACTOR EURO/GLOBAL MOUNT**Industry:** AGRICULTURAL**Description:** Integrated frame pallet forks for loaders w/ Euro / Global attaching method. Forks are 1-1/4 x 4 x 42. Rated at 4,000 lbs.**Attachment Size:** 4,000 LB MAX**832458 (#IS0736-023-02)****Manufacturer:** WORKSAVER INC.**(not including Freight) \$1,150.25****Machine Size:** TRACTOR EURO/GLOBAL MOUNT**Industry:** AGRICULTURAL**Description:** Integrated frame pallet forks for loaders w/ Euro / Global attaching method. Forks are 1-1/4 x 4 x 48. Rated at 4,000 lbs.**Attachment Size:** 4,000 LB MAX**832460 (#IS0734-023-02)****Manufacturer:** WORKSAVER INC.**(not including Freight) \$1,171.65****Machine Size:** TRACTOR EURO/GLOBAL MOUNT**Industry:** AGRICULTURAL**Description:** Integrated frame pallet forks for Global attaching loaders. 48" forks. Rated at 5,500 lbs.**Attachment Size:** 5,500 LBS**832520 (#IS0739-023-02)****Manufacturer:** WORKSAVER INC.**(not including Freight) \$854.93****Machine Size:** TRACTOR COMAPACT SSL MOUNT**Industry:** AGRICULTURAL**Description:** Pallet forks for compact tractor/loaders with "universal" skid steer attachment system. Rated at 2400 lbs. Solid forks 1.18 x3 x 42**Attachment Size:** 2,400 LBS**832530 (#IS0738-023-02)****Manufacturer:** WORKSAVER INC.**(not including Freight) \$882.75****Machine Size:** TRACTOR JD 200/300 series**Industry:** AGRICULTURAL**Description:** Integrated frame pallet forks for JD 200/300 series loaders. Rated at 2,400 lbs Solid forks 1.18 x3 x 42 (not compatible with 240,257.25,260,278.25)**Attachment Size:** 2,400 LBS**833300 (#IS0740-023-02)****Manufacturer:** WORKSAVER INC.**(not including Freight) \$700.85****Machine Size:** TRACTOR SUB COMPACT SSL MOUNT**Industry:** AGRICULTURAL**Description:** Sub-compact pallet forks rated at 1,250 lbs. with 1"x3"X 36" long forks. "universal" skid steer mount**Attachment Size:** 1,250 LBS**833320 (#IS0742-023-02)****Manufacturer:** WORKSAVER INC.**(not including Freight) \$754.35****Machine Size:** TRACTOR SUB COMPACT**Industry:** AGRICULTURAL**Description:** Pallet forks for JD 200, 200cx, H120, H130 loader Rated 1,250 lbs. Class I forks 1"x3"x36"**Attachment Size:** 1,250 LBS**833340 (#IS0743-023-02)****Manufacturer:** WORKSAVER INC.**(not including Freight) \$797.15****Machine Size:** TRACTOR COMPACT**Industry:** AGRICULTURAL**Description:** Pallet forks for JD 200, 200cx, H120, H130 loader Rated 1,250 lbs. Class I forks 1.18"x3"x42"**Attachment Size:** 1,250 LBS

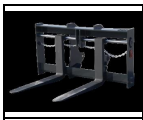
833350 (#IS0741-023-02)**(not including Freight) \$743.65****Manufacturer:** WORKSAVER INC.**Industry:** AGRICULTURAL**Machine Size:** TRACTOR SUB COMPACT**Attachment Size:** 1,250 LBS**Description:** Sub-compact pallet forks rated at 1,250 lbs. with 1.18"x3"x 42" long forks. "universal" skid steer mount**833530 (#IS0737-023-02)****(not including Freight) \$1,364.25****Manufacturer:** WORKSAVER INC.**Industry:** AGRICULTURAL**Machine Size:** TRACTOR EURO/GLOBAL MOUNT**Attachment Size:** 5,500 LBS**Description:** Euro / Global pallet forks. Rated at 5,500 lbs. Forks are 60"x1.57"x4"**F5000/138-4-42-2 (#IS2562-025-57)****(not including Freight) \$523.00****Manufacturer:** ARROW**Industry:** AGRICULTURAL**Machine Size:** TRACTOR**Attachment Size:** 3000LB X 42" LONG**Description:** COMPACT TRACTOR PALLET FORKS**SSL QUICK ATTACH****PALLET FORKS WHEEL LOADER****100PF-60/FT2-6-54 (#IS2285-032-54)****(not including Freight) \$5,063.00****Manufacturer:** NM ATTACHMENTS**Industry:** CONSTRUCTION**Machine Size:** WHEEL LOADER CLASS 100**Attachment Size:** 54' PALLET FORKS**Description:** WHEEL LOADER PALLET FORKS 2"x6"x54" **MUST SPECIFY MOUNT****100PF-60/FT2-6-60 (#IS2055-032-54)****(not including Freight) \$5,185.00****Manufacturer:** NM ATTACHMENTS**Industry:** CONSTRUCTION**Machine Size:** WHEEL LOADER CLASS 100**Attachment Size:** 60" PALLET FORKS**Description:** WHEEL LOADER PALLET FORKS 2"x6"x54" **MUST SPECIFY MOUNT****125PF-72/125FT-2-6-60 (#IS2282-032-54)****(not including Freight) \$5,366.00****Manufacturer:** NM ATTACHMENTS**Industry:** CONSTRUCTION**Machine Size:** WHEEL LOADER CLASS 125**Attachment Size:** 60" PALLET FORKS**Description:** WHEEL LOADER PALLET FORKS 2"x6"x60" **MUST SPECIFY MOUNT****125PF-72/125FT-2-6-72 (#IS2283-032-54)****(not including Freight) \$5,487.00****Manufacturer:** NM ATTACHMENTS**Industry:** CONSTRUCTION**Machine Size:** WHEEL LOADER CLASS 125**Attachment Size:** 72" PALLET FORKS**Description:** WHEEL LOADER PALLET FORKS 2"x6"x72" **MUST SPECIFY MOUNT****150PF-72/150FT-25-6-84 (#IS2287-032-54)****(not including Freight) \$6,700.00****Manufacturer:** NM ATTACHMENTS**Industry:** CONSTRUCTION**Machine Size:** WHEEL LOADER CLASS 150**Attachment Size:** 84" PALLET FORKS**Description:** WHEEL LOADER PALLET FORKS 2.5"x6"x84" **MUST SPECIFY MOUNT****150PF-72/150PF-72 (#IS2286-032-54)****(not including Freight) \$6,338.00****Manufacturer:** NM ATTACHMENTS**Industry:** CONSTRUCTION**Machine Size:** WHEEL LOADER CLASS 150**Attachment Size:** 60" PALLET FORKS**Description:** WHEEL LOADER PALLET FORKS 2.5"x6"x72"***MUST SPECIFY MOUNT****175PF-72/150FT-25-6-72 (#IS2280-032-54)****(not including Freight) \$6,336.00****Manufacturer:** NM ATTACHMENTS**Industry:** CONSTRUCTION**Machine Size:** WHEEL LOADER CLASS 175**Attachment Size:** 72" PALLET FORKS**Description:** WHEEL LOADER PALLET FORKS 2.5"x6"x72" **MUST SPECIFY MOUNT****175PF-72/150FT-25-6-84 (#IS2281-032-54)****(not including Freight) \$6,700.00****Manufacturer:** NM ATTACHMENTS**Industry:** CONSTRUCTION**Machine Size:** WHEEL LOADER CLASS 175**Attachment Size:** 84" PALLET FORKS**Description:** WHEEL LOADER PALLET FORKS 2.5"x6"x84" **MUST SPECIFY MOUNT**

50PF-60/FT175-5-54 (#IS2284-032-54)**(not including Freight) \$4,730.00****Manufacturer** NM ATTACHMENTS**Industry:** CONSTRUCTION**Machine Size:** WHEEL LOADER CLASS 50**Attachment Size:** 54" PALLET FORKS**Description:** WHEEL LOADER PALLET FORKS 1.75"X5"X54" **MUST SPECIFY MOUNT****50PF-60/FT175-5-60 (#IS2056-032-54)****(not including Freight) \$4,852.00****Manufacturer** NM ATTACHMENTS**Industry:** CONSTRUCTION**Machine Size:** WHEEL LOADER CLASS 50**Attachment Size:** 60" PALLET FORKS**Description:** WHEEL LOADER PALLET FORKS 1.75"X5"X60" **MUST SPECIFY MOUNT****PLANTERS****12 MX Multiflex (with 3PT hitch) (#IS1369-023-20)****(not including Freight) \$1,638.00****Manufacturer** COLE**Industry:** AGRICULTURAL**Machine Size:****Attachment Size:** ONE ROW**Description:** 12 MX Multiflex (with 3PT hitch)**4 Row 12mx planter on a 144" tool bar (#IS1626-023-20)****(not including Freight) \$6,770.00****Manufacturer** COLE**Industry:** AGRICULTURAL**Machine Size:****Attachment Size:** 4 ROW**Description:** 4 Row 12mx planter on a 144" tool bar WITH POLY HOPPER**McNifty Gravity Flow 100 (#IS1371-023-20)****(not including Freight) \$468.00****Manufacturer** COLE**Industry:** AGRICULTURAL**Machine Size:****Attachment Size:****Description:** McNifty Gravity Flow 100**Planet Jr (with 3pt hitch) (#IS1370-023-20)****(not including Freight) \$928.00****Manufacturer** COLE**Industry:** AGRICULTURAL**Machine Size:****Attachment Size:** ONE ROW**Description:** Planet Jr (with 3pt hitch)**TP 46 Two Row Cultivator (#IS1373-023-22)****(not including Freight) \$4,151.00****Manufacturer** COVINGTON**Industry:** AGRICULTURAL**Machine Size:****Attachment Size:** TWO ROW**Description:** TP 46 Two Row Cultivator (with poly hopper)**TP 46 WOOD HOPPER (#IS1372-023-22)****(not including Freight) \$1,240.00****Manufacturer** COVINGTON**Industry:** AGRICULTURAL**Machine Size:****Attachment Size:** ONE ROW**Description:** TP 46 WOOD HOPPER**TP 6A TWO ROW SIDE DRESSER POLY HOPPER (#IS1630-023-22)****(not including Freight) \$512.00****Manufacturer** COVINGTON**Industry:** AGRICULTURAL**Machine Size:****Attachment Size:****Description:** TP 6A TWO ROW SIDE DRESSER POLY HOPPER**TP3A (#IS1629-023-22)****(not including Freight) \$435.00****Manufacturer** COVINGTON**Industry:** AGRICULTURAL**Machine Size:****Attachment Size:****Description:** TP3A**TP46 1 ROW WITH CULTIVATOR (#IS1628-023-22)****(not including Freight) \$2,292.00****Manufacturer** COVINGTON**Industry:** AGRICULTURAL**Machine Size:****Attachment Size:** ONE ROW**Description:** TP46 1 ROW WITH CULTIVATOR WITH POLY HOPPER

TP46 POLY HOPPER (#IS1627-023-22)**(not including Freight) \$1,317.00**

Manufacturer: COVINGTON
Machine Size:
Description: TP46 POLY HOPPER

Industry: AGRICULTURAL
Attachment Size: ONE ROW

Two Row 12MX planter on 80" tool bar (#IS1625-023-20)**(not including Freight) \$3,518.00**

Manufacturer: COLE
Machine Size:
Description: Two Row 12MX planter on 80" tool bar

Industry: AGRICULTURAL
Attachment Size: TWO ROW

POST DRIVER EXCAVATOR**R40PD (#IS2146-035-15)****(not including Freight) \$6,620.00**

Manufacturer: ARROWHEAD ROCKDRILL
Machine Size: 1560LBS-2250LBS (4GPM-7GPM)
Description: EXCAVATOR POST DRIVER***MUST SPECIFY MOUNT*** COMES WITH 2 MOUNTS AND HOSES

Industry: CONSTRUCTION
Attachment Size: 8" POST

R45PD (#IS2147-035-15)**(not including Freight) \$7,311.00**

Manufacturer: ARROWHEAD ROCKDRILL
Machine Size: 2250LBS-6750LBS (5GPM-10GPM)
Description: EXCAVATOR POST DRIVER***MUST SPECIFY MOUNT*** COMES WITH 2 MOUNTS AND HOSES

Industry: CONSTRUCTION
Attachment Size: 8" POST

R55PD (#IS2148-035-15)**(not including Freight) \$9,225.00**

Manufacturer: ARROWHEAD ROCKDRILL
Machine Size: 4450LBS-8890LBS (8GPM-13GPM)
Description: EXCAVATOR POST DRIVER***MUST SPECIFY MOUNT*** COMES WITH 2 MOUNTS AND HOSES

Industry: CONSTRUCTION
Attachment Size: 8" POST

R65PD (#IS2149-035-15)**(not including Freight) \$10,649.00**

Manufacturer: ARROWHEAD ROCKDRILL
Machine Size: 5600LBS-11,000LBS (8GPM-16GPM)
Description: EXCAVATOR POST DRIVER***MUST SPECIFY MOUNT*** COMES WITH 2 MOUNTS AND HOSES

Industry: CONSTRUCTION
Attachment Size: 8" POST

R70PD (#IS2150-035-15)**(not including Freight) \$11,621.00**

Manufacturer: ARROWHEAD ROCKDRILL
Machine Size: 8200LBS-16,800LBS (12GP,-21GPM)
Description: EXCAVATOR POST DRIVER***MUST SPECIFY MOUNT***COMES WITH 2 MOUNTS AND HOSES

Industry: CONSTRUCTION
Attachment Size: 8" POST

R75PD (#IS2151-035-15)**(not including Freight) \$12,461.00**

Manufacturer: ARROWHEAD ROCKDRILL
Machine Size: 9000LBS-18,700LBS (14GPM-26GPM)
Description: EXCAVATOR POST DRIVER***MUST SPECIFY MOUNT***COMES WITH 2 MOUNTS AND HOSES

Industry: CONSTRUCTION
Attachment Size: 8" POST

POST DRIVER SKID STEER**815320 (#IS1360-023-02)****(not including Freight) \$9,897.50**

Manufacturer: WORKSAVER INC.
Machine Size: SSL
Description: SKID STEER MOUNT POST DRIVER

Industry: AGRICULTURAL
Attachment Size: 8" POST

815325 (#IS1361-023-02)**(not including Freight) \$13,877.90**

Manufacturer: WORKSAVER INC.
Machine Size: SSL
Description: SKID STEER MOUNT POST DRIVER

Industry: AGRICULTURAL
Attachment Size: 8" POST

815350 (#IS1365-023-02)

Manufacturer: WORKSAVER INC.
Machine Size: TRACTOR
Description: Skid Steer Mounted all Hydraulic Adjustment driver. Maximum post size 11" x 10'

(not including Freight) \$11,561.35

Industry: AGRICULTURAL
Attachment Size: Maximum post size 11" x 10'

815355 (#IS1366-023-02)

Manufacturer: WORKSAVER INC.
Machine Size: SSL
Description: Skid Steer Mounted self-contained all Hydraulic Adjustment driver.

(not including Freight) \$15,541.75

Industry: AGRICULTURAL
Attachment Size: 11" POST

E680PD (#IS1010-035-15)

Manufacturer: ARROWHEAD ROCKDRILL
Machine Size: 6600LBS-13,200LBS (13GPM-21GPM)
Description: SKID STEER POST DRIVER

(not including Freight) \$9,399.00

Industry: CONSTRUCTION
Attachment Size: 8" POST

E780PD (#IS1011-035-15)

Manufacturer: ARROWHEAD ROCKDRILL
Machine Size: 13,200LBS-22,000LBS (21GPM-32GPM)
Description: SKID STEER POST DRIVER

(not including Freight) \$12,047.00

Industry: CONSTRUCTION
Attachment Size: 8" POST

HD-8-H-S-MC/MBS-77-20 (#IS1041-023-45)

Manufacturer: SHAVER
Machine Size: SSL
Description: Driver w/ Hydraulic Base Plate & Master Cylinder

(not including Freight) \$8,132.32

Industry: AGRICULTURAL
Attachment Size: 8" POST

HD-8-S-MC/MBS-77-20 (#IS1040-023-45)

Manufacturer: SHAVER
Machine Size: SSL
Description: Driver w/ Manual Base Plate & Master Cylinder

(not including Freight) \$6,636.66

Industry: AGRICULTURAL
Attachment Size: 8' POST

POST DRIVER TRACTOR**815300 (#IS1356-023-02)**

Manufacturer: WORKSAVER INC.
Machine Size: TRACTOR
Description: The HPD-16/22Q. Center Mount for Tractor 3-pt (Cat I/II). Manual Adjustment driver w/ stabilizer legs.

(not including Freight) \$5,537.25

Industry: AGRICULTURAL
Attachment Size: 8" POST

815330 (#IS1362-023-02)

Manufacturer: WORKSAVER INC.
Machine Size: TRACTOR
Description: Center Mount for Tractor 3-pt (Cat. I/II). All Hydraulic Adjustment driver.

(not including Freight) \$8,442.30

Industry: AGRICULTURAL
Attachment Size: 8' POST

815345 (#IS1364-023-02)

Manufacturer: WORKSAVER INC.
Machine Size: TRACTOR
Description: Center Mount for Tractor 3-pt (Cat. II). All Hydraulic Adjustment driver. Maximum post size 11" x 10'

(not including Freight) \$10,106.15

Industry: AGRICULTURAL
Attachment Size: Maximum post size 11" x 10'

HD-10-H-S/MB-1201-A (#IS1721-023-45)

Manufacturer: SHAVER
Machine Size: 3PT
Description: HD-10 FEATURES: HYDRAULIC BASE PLATE Drives posts up to 10' in length, WITH 3PT HITCH

(not including Freight) \$8,196.98

Industry: AGRICULTURAL
Attachment Size: 10" POST

HD-10-S/MB-1201-A (#IS1720-023-45)

Manufacturer: SHAVER
Machine Size: 3PT
Description: HD-10 FEATURES: Drives posts up to 10' in length Driver w/ Manual Base Plate, WITH 3PT HITCH

(not including Freight) \$5,872.40

Industry: AGRICULTURAL
Attachment Size: 10" POST

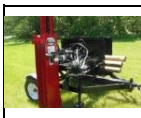
HD-12-H-S/MB-1201-A (#IS1722-023-45)**(not including Freight) \$10,099.68****Manufacturer** SHAVER**Industry:** AGRICULTURAL**Machine Size:** 3PT**Attachment Size:** 12" POST**Description:** HD-12H FEATURES: Drives posts up to 10' in length Driver w/ Hydraulic Base Plate**HD-8-H-S/MB-1201-A (#IS1039-023-45)****(not including Freight) \$5,742.02****Manufacturer** SHAVER**Industry:** AGRICULTURAL**Machine Size:****Attachment Size:** 8' POST**Description:** Driver w/ Hydraulic Base Plate, WITH 3 PT HITCH**HD-8-S/MB-01-A (#IS1038-023-45)****(not including Freight) \$4,247.42****Manufacturer** SHAVER**Industry:** AGRICULTURAL**Machine Size:****Attachment Size:** 8' POST**Description:** Driver w/ Manual Base Plate WITH 3PT HITCH**UTD-G3 (#IS1116-023-45)****(not including Freight) \$11,452.24****Manufacturer** SHAVER**Industry:** AGRICULTURAL**Machine Size:** TRAILER MOUNTED**Attachment Size:** 8' 3/4" POST**Description:** Universal Transport Trailer Only**UTD-G3-10 (#IS1118-023-45)****(not including Freight) \$15,427.24****Manufacturer** SHAVER**Industry:** AGRICULTURAL**Machine Size:** TRAILER MOUNTED**Attachment Size:** 8 3/4" POST**Description:** UTD-G3-10 Off Road Model**UTD-G3-10D (#IS1117-023-45)****(not including Freight) \$15,674.22****Manufacturer** SHAVER**Industry:** CONSTRUCTION**Machine Size:** TRAILER MOUNTED**Attachment Size:** 8 3/4" POST**Description:** UTD-G3-10 DOT Model**UTD-G3-10S (#IS1120-023-45)****(not including Freight) \$17,191.08****Manufacturer** SHAVER**Industry:** AGRICULTURAL**Machine Size:** TRAILER MOUNTED**Attachment Size:** 10 7/8" POST**Description:** UTD-G3-10S Off Road Model**UTD-G3-10SD (#IS1119-023-45)****(not including Freight) \$17,303.44****Manufacturer** SHAVER**Industry:** AGRICULTURAL**Machine Size:** TRAILER MOUNTED**Attachment Size:** 8 3/4"**Description:** UTD-G3-10S DOT Model**UTD-G3-12 (#IS1122-023-45)****(not including Freight) \$16,978.02****Manufacturer** SHAVER**Industry:** AGRICULTURAL**Machine Size:** TRAILER MOUNTED**Attachment Size:** 10 7/8" POST**Description:** UTD-G3-12 Off Road Model**UTD-G3-12D (#IS1121-023-45)****(not including Freight) \$17,225.00****Manufacturer** SHAVER**Industry:** AGRICULTURAL**Machine Size:** TRAILER MOUNTED**Attachment Size:** 10" 7/8"**Description:** UTD-G3-12 DOT Model**POST HOLE DIGGER TRACTOR****101 (#IS1090-023-45)****(not including Freight) \$702.78****Manufacturer** SHAVER**Industry:** AGRICULTURAL**Machine Size:** Cat. 0 & I, 3-pt. hitch**Attachment Size:** MAX AUGER 9"**Description:** MODEL 101 POST DIGGER LESS AUGER

1020/510F (#IS1096-023-45)

Manufacturer: SHAVER
Machine Size: TRACTOR SSL
Description: Heavy Duty Hydraulic Post Hole Digger LESS AUGER

(not including Freight) \$2,193.14

Industry: AGRICULTURAL
Attachment Size: MAX AUGER 24"

170545 (#IS2274-023-02)

Manufacturer: WORKSAVER INC.
Machine Size: Cat. O with 7/8' pins
Description: Model 300 Digger for Sub-compact Tractors

(not including Freight) \$957.65

Industry: AGRICULTURAL
Attachment Size: MAX AUGER 12"

170990 (#IS2271-023-02)

Manufacturer: WORKSAVER INC.
Machine Size: Cat. I & II, 3-pt. hitch
Description: MODEL 500 POST DIGGER

(not including Freight) \$979.05

Industry: AGRICULTURAL
Attachment Size: MAX 12" AUGER

301H (#IS1092-023-45)

Manufacturer: SHAVER
Machine Size: Cat. I & II, 3-pt. hitch
Description: Regular Duty Post Hole Digger LESS AUGER

(not including Freight) \$898.88

Industry: AGRICULTURAL
Attachment Size: MAX AUGER 14"

510 (#IS1095-023-45)

Manufacturer: SHAVER
Machine Size: TRACTOR SSL MOUNT
Description: Regular Duty Hydraulic Post Hole Digger

(not including Freight) \$1,381.18

Industry: AGRICULTURAL
Attachment Size:

601H (#IS1093-023-45)

Manufacturer: SHAVER
Machine Size: TRACTOR SSL
Description: Heavy Duty Post Hole Digger

(not including Freight) \$1,039.86

Industry: AGRICULTURAL
Attachment Size: MAX AUGER 24"

706160 (#IS2272-023-02)

Manufacturer: WORKSAVER INC.
Machine Size: Cat. I & II, 3-pt. hitch
Description: MODEL 720 POST DIGGER

(not including Freight) \$1,246.55

Industry: AGRICULTURAL
Attachment Size: MAX AUGER 24"

709540 (#IS2273-023-02)

Manufacturer: WORKSAVER INC.
Machine Size: Cat. I & II, 3-pt. hitch
Description: Model 925 Industrial Duty Post Hole Digger

(not including Freight) \$1,567.55

Industry: AGRICULTURAL
Attachment Size: MAX AUGER 30"

901 (#IS1094-023-45)

Manufacturer: SHAVER
Machine Size: Cat. I & II, 3-pt. hitch
Description: Maximum Duty Post Hole Digger MODEL 901 LESS AUGER

(not including Freight) \$1,421.46

Industry: AGRICULTURAL
Attachment Size: MAX AUGER 30"

PULL TYPE BOX BLADES**DB-4 (#IS2385-024-28)**

Manufacturer: HOELSCHER INC.
Machine Size: 25HP-35HP
Description: DB Scraper

(not including Freight) \$6,132.78

Industry: AGRICULTURAL
Attachment Size: 48" WORKING WIDTH

DB-5 (#IS2384-024-28)

Manufacturer: HOELSCHER INC.
Machine Size: 30HP-50HP
Description: DB Scraper

(not including Freight) \$6,575.98

Industry: AGRICULTURAL
Attachment Size: 1.1cu.yd 5' WORKING WIDTH

DB-6 (#IS1623-024-28)

Manufacturer: HOELSCHER INC.
Machine Size: 45HP-55HP
Description: DB Scraper

(not including Freight) \$6,869.60

Industry: AGRICULTURAL
Attachment Size: 1.3cu.yd 6' WORKING WIDTH

DS10/DS38/DS-H (#IS1702-023-32)

Manufacturer: NORTHSTAR ATTACHMENTS
Machine Size: 75HP-175HP
Description: HEAVY DUTY PULL TYPE BOX BLADE

(not including Freight) \$5,542.95

Industry: CONSTRUCTION
Attachment Size: 10' WORKING WIDTH

DS12/DS38/DS-H (#IS1703-023-32)

Manufacturer: NORTHSTAR ATTACHMENTS
Machine Size: 75HP-175HP
Description: HEAVY DUTY PULL TYPE BOX BLADE

(not including Freight) \$5,964.00

Industry: CONSTRUCTION
Attachment Size: 12' WORKING WIDTH

DS5 (#IS1685-023-32)

Manufacturer: NORTHSTAR ATTACHMENTS
Machine Size: 45HP-75HP
Description: 5' GRADING SCRAPER

(not including Freight) \$1,497.30

Industry: CONSTRUCTION
Attachment Size: 5' CUTTING WIDTH

DS6 (#IS1686-023-32)

Manufacturer: NORTHSTAR ATTACHMENTS
Machine Size: 55HP-85HP
Description: 6' DRAG SCRAPER

(not including Freight) \$1,563.45

Industry: CONSTRUCTION
Attachment Size: 6' CUTTING WIDTH

DS7 (#IS1687-023-32)

Manufacturer: NORTHSTAR ATTACHMENTS
Machine Size: 65HP-110HP
Description: 7' DRAG SCRAPER

(not including Freight) \$1,650.60

Industry: CONSTRUCTION
Attachment Size: 7' CUTTING WIDTH

DS8/DS38/DS-H (#IS1701-023-32)

Manufacturer: NORTHSTAR ATTACHMENTS
Machine Size: 75HP-175HP
Description: HEAVY DUTY PULL TYPE BOX BLADE

(not including Freight) \$5,120.85

Industry: CONSTRUCTION
Attachment Size: 8' WORKING WIDTH

GR-6 (#IS2378-024-28)

Manufacturer: HOELSCHER INC.
Machine Size: 30-50 hp
Description: GR-6 Grader

(not including Freight) \$6,204.80

Industry: AGRICULTURAL
Attachment Size: 72" WORKING WIDTH

GR-8 (#IS2379-024-28)

Manufacturer: HOELSCHER INC.
Machine Size: 40-50 hp
Description: GR-8 GRADER

(not including Freight) \$6,814.20

Industry: AGRICULTURAL
Attachment Size: 96" WORKING WIDTH

PT-8 (#IS1683-024-28)

Manufacturer: HOELSCHER INC.
Machine Size: TRACTOR
Description: Pull-Type Roller

(not including Freight) \$3,135.64

Industry: AGRICULTURAL
Attachment Size: (8' ROLLER)

QUICK HITCH**862840 (#IS2580-023-02)**

Manufacturer: WORKSAVER INC.
Machine Size: TRACTOR
Description: Worksaver Quick Hitches are built for fast, reliable and easy connection (or disconnection) of 3-pt. implements. Cat. I - with adapter (up to 50HP)

(not including Freight) \$342.40

Industry: AGRICULTURAL
Attachment Size: 50HP MAX

862845 (#IS2582-023-02)**(not including Freight) \$518.95****Manufacturer:** WORKSAVER INC.**Industry:** AGRICULTURAL**Machine Size:** TRACTOR**Attachment Size:** 100HP MAX**Description:** Worksaver Quick Hitches are built for fast, reliable and easy connection (or disconnection) of 3pt.implements. Cat. II - with adapter (up to 100HP)**862850 (#IS2583-023-02)****(not including Freight) \$625.95****Manufacturer:** WORKSAVER INC.**Industry:** AGRICULTURAL**Machine Size:** TRACTOR**Attachment Size:** 150HP MAX**Description:** Worksaver Quick Hitches are built for fast, reliable and easy connection (or disconnection) of 3-pt. implements. Cat. II HD - with adapter (up to 150HP)**862855 (#IS2584-023-02)****(not including Freight) \$738.30****Manufacturer:** WORKSAVER INC.**Industry:** AGRICULTURAL**Machine Size:** TRACTOR**Attachment Size:** 225hp max**Description:** Worksaver Quick Hitches are built for fast, reliable and easy connection (or disconnection) of 3pt.implements.Cat. III - (up to 225HP)**REAR SCRAPE BLADES****C10155/F6692/F6694 (#IS2507-025-52)****(not including Freight) \$6,662.00****Manufacturer:** FARM KING**Industry:** AGRICULTURAL**Machine Size:** 150HP**Attachment Size:** 10' WORKING WIDTH**Description:** 10" CUTTING WIDTH HYD TILT AND ANGLE**PLUG AND PLAY****C12155/F6692/F6694 (#IS2508-025-52)****(not including Freight) \$7,017.00****Manufacturer:** FARM KING**Industry:** AGRICULTURAL**Machine Size:** 150HP**Attachment Size:** 12' WORKING WIDTH**Description:** 12' CUTTING WIDTH HYD TILT AND ANGLE**PLUG AND PLAY****C7082/F6683/F6684 (#IS1612-025-52)****(not including Freight) \$3,490.00****Manufacturer:** FARM KING**Industry:** AGRICULTURAL**Machine Size:** 80HP**Attachment Size:** 7' CUTTING WIDTH**Description:** 7' CUTTING WIDTH HYD TILT AND ANGLE**PLUG AND PLAY****C8082/F6683/F6684 (#IS2500-025-52)****(not including Freight) \$3,589.00****Manufacturer:** FARM KING**Industry:** AGRICULTURAL**Machine Size:** 80HP**Attachment Size:** 8' WORKING WIDTH**Description:** 8' CUTTING WIDTH HYD TILT AND ANGLE**PLUG AND PLAY****C8102/F6692/F6693 (#IS1613-025-52)****(not including Freight) \$4,781.00****Manufacturer:** FARM KING**Industry:** AGRICULTURAL**Machine Size:** 100HP**Attachment Size:** 8' CUTTING WIDTH**Description:** 8' CUTTING WIDTH HYD TILT AND ANGLE**PLUG AND PLAY****C8155/F6692/F6694 (#IS1614-025-52)****(not including Freight) \$6,185.00****Manufacturer:** FARM KING**Industry:** AGRICULTURAL**Machine Size:** 125HP**Attachment Size:** 8' WORKING WIDTH**Description:** 8' CUTTING WIDTH HYD TILT AND ANGLE**PLUG AND PLAY****C8313 (#IS2503-025-52)****(not including Freight) \$574.00****Manufacturer:** FARM KING**Industry:** AGRICULTURAL**Machine Size:** 15HP-30HP**Attachment Size:** 48" WORKING WIDTH**Description:** 4' CUTTING WIDTH REAR BLADE**SET UP FROM FACTORY****C8315 (#IS1610-025-52)****(not including Freight) \$590.00****Manufacturer:** FARM KING**Industry:** AGRICULTURAL**Machine Size:** 15HP-30HP**Attachment Size:** 60" CUTTING WIDTH**Description:** 5' CUTTING WIDTH REAR BLADE Series 30 **SET UP FROM FACTORY**

C8317 (#IS2504-025-52)

Manufacturer: FARM KING
Machine Size: 15HP-30HP
Description: 6' CUTTING WIDTH REAR BLADE Series 30 **SET UP FROM FACTORY**

(not including Freight) \$650.00

Industry: AGRICULTURAL
Attachment Size: 72" WORKING WIDTH

C8800 (#IS2505-025-52)

Manufacturer: FARM KING
Machine Size: 30HP-60HP
Description: 8' CUTTING WIDTH REAR BLADE Series 60 **SET UP FROM FACTORY**

(not including Freight) \$1,433.00

Industry: AGRICULTURAL
Attachment Size: 8' WORKING WIDTH

C8801 (#IS1611-025-52)

Manufacturer: FARM KING
Machine Size: 30HP-60HP
Description: 7' CUTTING WIDTH REAR BLADE Series 60 **SET UP FROM FACTORY**

(not including Freight) \$1,365.00

Industry: AGRICULTURAL
Attachment Size: 7' CUTTING WIDTH

C9082/F6683/F6684 (#IS2501-025-52)

Manufacturer: FARM KING
Machine Size: 80HP
Description: 9' CUTTING WIDTH HYD TILT AND ANGLE**PLUG AND PLAY**

(not including Freight) \$3,662.00

Industry: AGRICULTURAL
Attachment Size: 9' WORKING WIDTH

C9102/F6692/F6693 (#IS2502-025-52)

Manufacturer: FARM KING
Machine Size: 100HP
Description: 9' CUTTING WIDTH HYD TILT AND ANGLE**PLUG AND PLAY**

(not including Freight) \$4,853.00

Industry: AGRICULTURAL
Attachment Size: 9' WORKING WIDTH

C9155/F6692/F6694 (#IS2506-025-52)

Manufacturer: FARM KING
Machine Size: 150HP
Description: 9' CUTTING WIDTH HYD TILT AND ANGLE**PLUG AND PLAY**

(not including Freight) \$6,498.00

Industry: AGRICULTURAL
Attachment Size: 108" WORKING WIDTH

RIPPER EXCAVATOR**20FR-54 (#IS2160-032-54)**

Manufacturer: NM ATTACHMENTS
Machine Size: 45000LBS-55000LBS
Description: RIPPER***MUST SPECIFY MOUNT***

(not including Freight) \$5,025.00

Industry: CONSTRUCTION
Attachment Size: 54" PENETRATION

3FR-21 (#IS2122-032-54)

Manufacturer: NM ATTACHMENTS
Machine Size: 6000LBS-10000LBS
Description: RIPPER ***MUST SPECIFY MOUNT***

(not including Freight) \$1,104.00

Industry: CONSTRUCTION
Attachment Size: 21" PENETRATION

5FR-24 (#IS2125-032-54)

Manufacturer: NM ATTACHMENTS
Machine Size: 10000LBS-12000LBS
Description: RIPPER ***MUST SPECIFY MOUNT***

(not including Freight) \$1,572.00

Industry: CONSTRUCTION
Attachment Size: 24" PENETRATION

6FR-24 (#IS1867-032-54)

Manufacturer: NM ATTACHMENTS
Machine Size: 12,000LBS-14,000LBS
Description: RIPPER***MUST SPECIFY MOUNT***

(not including Freight) \$2,031.00

Industry: CONSTRUCTION
Attachment Size: 24" PENETRATION

8FR-30 (#IS1895-032-54)

Manufacturer: NM ATTACHMENTS
Machine Size: 14,000LBS-24,000LBS
Description: RIPPER***MUST SPECIFY MOUNT***

(not including Freight) \$2,686.00

Industry: CONSTRUCTION
Attachment Size: 30" PENETRATION

ROCK HOUND SKID STEER

LAF3566-0022 (#IS2478-025-34)**(not including Freight) \$9,890.00****Manufacturer:** PALADIN**Industry:** CONSTRUCTION**Machine Size:** SSL**Attachment Size:** 66" WORKING WIDTH**Description:** ROCK REMOVAL FOR SKID-STEER LOADERS • Picks up rocks 1" to 20" in diameter**PLUG AND PLAY****LAF3576-0022 (#IS1556-025-34)****(not including Freight) \$10,436.00****Manufacturer:** PALADIN**Industry:** CONSTRUCTION**Machine Size:** SSL**Attachment Size:** 76" WORKING WIDTH**Description:** ROCK REMOVAL FOR SKID-STEER LOADERS • Picks up rocks 1" to 20" in diameter**PLUG AND PLAY****Description:****LAF6864 (#IS2480-025-34)****(not including Freight) \$10,978.00****Manufacturer:** PALADIN**Industry:** CONSTRUCTION**Machine Size:** SSL**Attachment Size:** 66" WORKING WIDTH**Description:** The FFC AutoRake is an easy to use site cleanup and soil preparation attachment. Picks up and collects materials 3/4" to 6".**PLUG AND PLAY****LAF6874 (#IS2481-025-34)****(not including Freight) \$11,933.00****Manufacturer:** PALADIN**Industry:** CONSTRUCTION**Machine Size:** SSL**Attachment Size:** 76" WORKING WIDTH**Description:** The FFC AutoRake is an easy to use site cleanup and soil preparation attachment. Picks up and collects materials 3/4" to 6".**PLUG AND PLAY****ROCK RAKE TRACTOR****Y6030RR (#IS2518-025-52)****(not including Freight) \$1,243.00****Manufacturer:** FARM KING**Industry:** AGRICULTURAL**Machine Size:** TRACTOR**Attachment Size:** 60" WORKING WIDTH**Description:** 60" Land Rake c/w 30 tines**SET UP FROM FACTORY****Y7236RR (#IS2519-025-52)****(not including Freight) \$1,380.00****Manufacturer:** FARM KING**Industry:** AGRICULTURAL**Machine Size:** TRACTOR**Attachment Size:** 72" WORKING WIDTH**Description:** 72" Land Rake c/w 36 tines**SET UP FROM FACTORY****Y8442RR (#IS2520-025-52)****(not including Freight) \$1,534.00****Manufacturer:** FARM KING**Industry:** AGRICULTURAL**Machine Size:** TRACTOR**Attachment Size:** 84" WORKING WIDTH**Description:** 84" Land Rake c/w 42 tines**SET UP FROM FACTORY****Y9648RR (#IS2521-025-52)****(not including Freight) \$1,655.00****Manufacturer:** FARM KING**Industry:** AGRICULTURAL**Machine Size:** TRACTOR**Attachment Size:** 8' WORKING WIDTH**Description:** 96" Land Rake c/w 48 tines**SET UP FROM FACTORY****ROCK SAW SKID STEER****106874/17777/106681/106876/104367 (#IS2485-025-34)****(not including Freight) \$22,729.00****Manufacturer:** PALADIN**Industry:** CONSTRUCTION**Machine Size:** SSL 22GPM-44 GPM**Attachment Size:** 18" DEEP X 2.5" WIDE**Description:** ROCK SAW FOR SKID-STEER LOADERS 18" DEEP x 2.5" WIDE general purpose pick**MUST SPECIFY CONTROLS**PLUG AND PLAY****106874/17777/106682/106876/104367 (#IS2486-025-34)****(not including Freight) \$22,774.00****Manufacturer:** PALADIN**Industry:** CONSTRUCTION**Machine Size:** SSL 22GPM-44 GPM**Attachment Size:** 18" DEEP X 4" WIDE**Description:** ROCK SAW FOR SKID-STEER LOADERS 18" DEEP x 4" WIDE general purpose pick**MUST SPECIFY CONTROLS**PLUG AND PLAY**

106875/17777/106684/106876/108036 (#IS2487-025-34)**(not including Freight) \$24,574.00****Manufacturer:** PALADIN**Industry:** CONSTRUCTION**Machine Size:** SSL 30GPM-35GPM**Attachment Size:** 24" DEEP X 2.5" WIDE**Description:** ROCK SAW FOR SKID-STEER LOADERS 24" DEEP x 2.5" WIDE general purpose pick**MUST SPECIFY CONTROLS**PLUG AND PLAY****106875/17777/106685/106876/108036 (#IS2488-025-34)****(not including Freight) \$24,629.00****Manufacturer:** PALADIN**Industry:** CONSTRUCTION**Machine Size:** SSL 30GPM-35GPM**Attachment Size:** 24" DEEP X 4" WIDE**Description:** ROCK SAW FOR SKID-STEER LOADERS 24" DEEP x 4" WIDE general purpose pick**MUST SPECIFY CONTROLS**PLUG AND PLAY****106875/17778/106684/106876/108036 (#IS2489-025-34)****(not including Freight) \$24,649.00****Manufacturer:** PALADIN**Industry:** CONSTRUCTION**Machine Size:** SSL 36GPM-44GPM**Attachment Size:** 24" DEEP X 4" WIDE**Description:** ROCK SAW FOR SKID-STEER LOADERS 24" DEEP x 4" WIDE general purpose pick**MUST SPECIFY CONTROLS**PLUG AND PLAY****106875/17778/106685/106876/108036 (#IS2492-025-34)****(not including Freight) \$24,704.00****Manufacturer:** PALADIN**Industry:** CONSTRUCTION**Machine Size:** SSL 36GPM-44GPM**Attachment Size:** 24" DEEP X 2.5" WIDE**Description:** ROCK SAW FOR SKID-STEER LOADERS 24" DEEP x 2.5" WIDE general purpose pick**MUST SPECIFY CONTROLS**PLUG AND PLAY****ROOT RAKE EXCAVATOR****13RR-48 (#IS1839-032-54)****(not including Freight) \$5,519.00****Manufacturer:** NM ATTACHMENTS**Industry:** CONSTRUCTION**Machine Size:** 24,000LBS - 33,000LBS**Attachment Size:** 48" ROOT RAKE**Description:** 48" ROOT RAKE ***MUST SPECIFY MOUNT*****13RR-54 (#IS1896-032-54)****(not including Freight) \$5,760.00****Manufacturer:** NM ATTACHMENTS**Industry:** CONSTRUCTION**Machine Size:** 24,000LBS-33,000LBS**Attachment Size:** 54" ROOT RAKE**Description:** 54" ROOT RAKE ***MUST SPECIFY MOUNT*****15RR-48 (#IS2140-032-54)****(not including Freight) \$5,301.00****Manufacturer:** NM ATTACHMENTS**Industry:** CONSTRUCTION**Machine Size:** 33000LBS-45000LBS**Attachment Size:** 48" ROOT RAKE 5 TINES**Description:** 48" ROOT RAKE ***MUST SPECIFY MOUNT*****15RR-54 (#IS2141-032-54)****(not including Freight) \$5,538.00****Manufacturer:** NM ATTACHMENTS**Industry:** CONSTRUCTION**Machine Size:** 33000LBS-45000LBS**Attachment Size:** 54" ROOT RAKE 6 TINES**Description:** 54" ROOT RAKE ***MUST SPECIFY MOUNT*****15RR-60 (#IS2142-032-54)****(not including Freight) \$5,981.00****Manufacturer:** NM ATTACHMENTS**Industry:** CONSTRUCTION**Machine Size:** 33000LBS-45000LBS**Attachment Size:** 60" ROOT RAKE 7 TINES**Description:** 60" ROOT RAKE***MUST SPECIFY MOUNT*****20RR-60 (#IS1835-032-54)****(not including Freight) \$7,459.00****Manufacturer:** NM ATTACHMENTS**Industry:** CONSTRUCTION**Machine Size:** 45,000lbs-55,000lbs**Attachment Size:** 60" ROOT RAKE**Description:** 60" ROOT RAKE ***MUST SPECIFY MOUNT*****25RR-60 (#IS1836-032-54)****(not including Freight) \$8,715.00****Manufacturer:** NM ATTACHMENTS**Industry:** CONSTRUCTION**Machine Size:** 55,000LBS - 65,000LBS**Attachment Size:** 60" ROOT RAKE**Description:** 60" ROOT RAKE ***MUST SPECIFY MOUNT***

25RR-72 (#IS1837-032-54)**(not including Freight) \$9,305.00**

Manufacturer: NM ATTACHMENTS
Machine Size: 55,000LBS - 65,000LBS
Description: 72" ROOT RAKE ***MUST SPECIFY MOUNT***

Industry: CONSTRUCTION
Attachment Size: 72" ROOT RAKE

3RR-30 (#IS1891-032-54)**(not including Freight) \$2,184.00**

Manufacturer: NM ATTACHMENTS
Machine Size: 6,000LBS-10,000LBS
Description: 30" ROOT RAKE ***MUST SPECIFY MOUNT***

Industry: CONSTRUCTION
Attachment Size: 30" ROOT RAKE

3RR-36 (#IS1892-032-54)**(not including Freight) \$2,325.00**

Manufacturer: NM ATTACHMENTS
Machine Size: 6,000LBS-10,000LBS
Description: 36" ROOT RAKE ***MUST SPECIFY MOUNT***

Industry: CONSTRUCTION
Attachment Size: 36" ROOT RAKE

5RR-30 (#IS1841-032-54)**(not including Freight) \$2,797.00**

Manufacturer: NM ATTACHMENTS
Machine Size: 10,000LBS - 12,000LBS
Description: 30" ROOT RAKE ***MUST SPECIFY MOUNT***

Industry: CONSTRUCTION
Attachment Size: 30" ROOT RAKE

5RR-36 (#IS1893-032-54)**(not including Freight) \$2,970.00**

Manufacturer: NM ATTACHMENTS
Machine Size: 10,000LBS-12,000LBS
Description: 36" ROOT RAKE ***MUST SPECIFY MOUNT***

Industry: CONSTRUCTION
Attachment Size: 36" ROOT RAKE

6RR-42 (#IS1840-032-54)**(not including Freight) \$3,208.00**

Manufacturer: NM ATTACHMENTS
Machine Size: 12,000LBS - 14,000LBS
Description: 42" ROOT RAKE ***MUST SPECIFY MOUNT***

Industry: CONSTRUCTION
Attachment Size: 42" ROOT RAKE

6RR-48 (#IS1894-032-54)**(not including Freight) \$3,471.00**

Manufacturer: NM ATTACHMENTS
Machine Size: 12,000LBS-14,000LBS
Description: 48" ROOT RAKE ***MUST SPECIFY MOUNT***

Industry: CONSTRUCTION
Attachment Size: 48" ROOT RAKE

8RR-48 (#IS1838-032-54)**(not including Freight) \$4,125.00**

Manufacturer: NM ATTACHMENTS
Machine Size: 14,000LBS - 24,000LBS
Description: 48" ROOT RAKE ***MUST SPECIFY MOUNT***

Industry: CONSTRUCTION
Attachment Size: 48" ROOT RAKE

ROTARY CUTTER TRACTOR**20KRCHD120DWSC- (#IS2632-025-34)****(not including Freight) \$8,309.00**

Manufacturer: PALADIN
Machine Size: TRACTOR
Description: 10' PULL TYPE CUTTER WEIGHS 1780LBS

Industry: AGRICULTURAL
Attachment Size: 10'WORKING WIDTH

20KRCHD84DWSC- (#IS2633-025-34)**(not including Freight) \$5,459.00**

Manufacturer: PALADIN
Machine Size: TRACTOR
Description: 7' PULL TYPE CUTTER WEIGHS 1225LBS

Industry: AGRICULTURAL
Attachment Size: 84" WORKING WIDTH

20KRCHD96DWSC- (#IS2634-025-34)**(not including Freight) \$7,055.00**

Manufacturer: PALADIN
Machine Size: TRACTOR
Description: 8' PULL TYPE CUTTER WEIGHS 1225LBS

Industry: AGRICULTURAL
Attachment Size: 96" WORKING WIDTH

BROWN 415 (#IS0095-025-19)

Manufacturer: BROWN
Machine Size: 45HP MINIMUM
Description: 5' ROTARY CUTTER

(not including Freight) \$3,354.40

Industry: AGRICULTURAL
Attachment Size: 5' CUTTING WIDTH

BROWN 416 (#IS0107-025-19)

Manufacturer: BROWN
Machine Size: 55HP MINIMUM
Description: 6' ROTARY CUTTER

(not including Freight) \$3,914.40

Industry: AGRICULTURAL
Attachment Size: 6' CUTTING WIDTH

BROWN 417 (#IS0119-025-19)

Manufacturer: BROWN
Machine Size: 75HP MINIMUM
Description: 7' ROTARY CUTTER Dual Tail Wheels

(not including Freight) \$5,594.40

Industry: AGRICULTURAL
Attachment Size: 7' CUTTING WIDTH

BROWN 418 (#IS0127-025-19)

Manufacturer: BROWN
Machine Size: 90HP MINIMUM
Description: 8' ROTARY CUTTER SINGLE SPINDLE

(not including Freight) \$6,468.00

Industry: AGRICULTURAL
Attachment Size: 8' CUTTING WIDTH

BROWN 418GRN (#IS0129-025-19)

Manufacturer: BROWN
Machine Size: 90HP MINIMUM
Description: 8' ROTARY CUTTER SINGLE SPINDLE GREEN

(not including Freight) \$6,468.00

Industry: AGRICULTURAL
Attachment Size: 8' CUTTING WIDTH

Y1020S (#IS1568-025-52)

Manufacturer: FARM KING
Machine Size: 65HP-95HP
Description: 10.5 3PT HITCH CUTTER

(not including Freight) \$9,548.00

Industry: AGRICULTURAL
Attachment Size: 10.5 CUTTING WIDTH

Y1030-3 (#IS1572-025-52)

Manufacturer: FARM KING
Machine Size: 65HP MINIMUM
Description: 10.5 FLEX WING CUTTER 540rpm 6tires

(not including Freight) \$20,389.00

Industry: AGRICULTURAL
Attachment Size: 10.5 CUTTING WIDTH

Y1530-6 (#IS1566-025-52)

Manufacturer: FARM KING
Machine Size: 75HP-120HP
Description: 15' BAT WING MOWER

(not including Freight) \$26,564.00

Industry: AGRICULTURAL
Attachment Size: 15' CUTTING WIDTH

Y820S (#IS1567-025-52)

Manufacturer: FARM KING
Machine Size: 40HP MINIMUM
Description: 8' 3PT HITCH CUTTER

(not including Freight) \$7,075.00

Industry: AGRICULTURAL
Attachment Size: 8' CUTTING WIDTH

Y820T/ F630/F1989/F1989 (#IS1571-025-52)

Manufacturer: FARM KING
Machine Size: 50 HP MINIMUM
Description: 8' PULL TYPE CUTTER **PLUG AND PLAY**

(not including Freight) \$9,074.00

Industry: AGRICULTURAL
Attachment Size: 8' CUTTING WIDTH

SICKLE BAR MOWER**801.022 (#IS1762-025-40)**

Manufacturer: SITREX
Machine Size:
Description: SICKLE BAR MOWER SB165 MANUAL LIFT

(not including Freight) \$5,380.00

Industry: AGRICULTURAL
Attachment Size: 5'6" CUTTING WIDTH

801.022/100.345 (#IS2469-025-40)**(not including Freight) \$6,178.00****Manufacturer:** SITREX**Industry:** AGRICULTURAL**Machine Size:****Attachment Size:** 5'6" CUTTING WIDTH**Description:** SICKLE BAR MOWER SB165 HYDRAULIC LIFT**801.023 (#IS2468-025-40)****(not including Freight) \$5,975.00****Manufacturer:** SITREX**Industry:** AGRICULTURAL**Machine Size:****Attachment Size:** 72" WORKING WIDTH**Description:** SICKLE BAR MOWER SB180 MANUAL LIFT**801.023/100.345 (#IS2470-025-40)****(not including Freight) \$6,773.00****Manufacturer:** SITREX**Industry:** AGRICULTURAL**Machine Size:****Attachment Size:** 72" WORKING WIDTH**Description:** SICKLE BAR MOWER SB180 HYDRAULIC LIFT**801.024 (#IS2466-025-40)****(not including Freight) \$5,760.00****Manufacturer:** SITREX**Industry:** AGRICULTURAL**Machine Size:****Attachment Size:** 7' WORKING WIDTH**Description:** SICKLE BAR MOWER SB210 MANUAL LIFT**801.024/100.345 (#IS2471-025-40)****(not including Freight) \$6,558.00****Manufacturer:** SITREX**Industry:** AGRICULTURAL**Machine Size:****Attachment Size:** 7' WORKING WIDTH**Description:** SICKLE BAR MOWER SB210 HYDRAULIC LIFT**RSB6MFK (#IS1587-025-52)****(not including Freight) \$4,640.00****Manufacturer:** FARM KING**Industry:** AGRICULTURAL**Machine Size:** 55HP MINIMUM**Attachment Size:** 6' CUTTING WIDTH**Description:** 6' SICKLE BAR MOWER CUTTING WIDTH **MANUAL LIFT****RSB7HFK (#IS1584-025-52)****(not including Freight) \$5,160.00****Manufacturer:** FARM KING**Industry:** AGRICULTURAL**Machine Size:** 55HP MINIMUM**Attachment Size:** 7' CUTTING WIDTH**Description:** SICKLE BAR MOWER 7' CUTTING WIDTH**HYDRAULIC LIFT****RSB9HFK (#IS1585-025-52)****(not including Freight) \$5,935.00****Manufacturer:** FARM KING**Industry:** AGRICULTURAL**Machine Size:** 65HP MINIMUM**Attachment Size:** 9' CUTTING WIDTH**Description:** SICKLE BAR MOWER 9' CUTTING WIDTH**HYDRAULIC LIFT****SILAGE DEFACER SKID STEER****16980 (#IS2003-025-34)****(not including Freight) \$6,194.00****Manufacturer:** PALADIN**Industry:** AGRICULTURAL**Machine Size:** SSL 18GPM - 22 GPM**Attachment Size:** 8' WORKING WIDTH**Description:** SILAGE DEFACER**SKIDDING PLATE****FXP20 (#IS0341-023-24)****(not including Freight) \$1,020.00****Manufacturer:** WALLENSTEIN**Industry:** AGRICULTURAL**Machine Size:** UP TO 40HP**Attachment Size:****Description:** SKIDDING PLATE

FXP30 (#IS0342-023-24)

Manufacturer: WALLENSTEIN
Machine Size: UP TO 80HP
Description: SKIDDING PLATE

(not including Freight) \$1,280.00

Industry: AGRICULTURAL
Attachment Size:

SKIDDING WINCH TRACTOR**FX110 (#IS0332-023-24)**

Manufacturer: WALLENSTEIN
Machine Size: 50-90 HP
Description: SKIDDING WINCH

(not including Freight) \$5,390.00

Industry: AGRICULTURAL
Attachment Size: 11000LB PULLING CAPACITY

FX110R (#IS0333-023-24)

Manufacturer: WALLENSTEIN
Machine Size: 50-90 HP
Description: SKIDDING WINCH

(not including Freight) \$7,460.00

Industry: AGRICULTURAL
Attachment Size: 11000LB PULLING CAPACITY

FX140 (#IS0334-023-24)

Manufacturer: WALLENSTEIN
Machine Size: 80-120 HP
Description: SKIDDING WINCH

(not including Freight) \$6,340.00

Industry: AGRICULTURAL
Attachment Size: 14000LB PULLING CAPACITY

FX140R (#IS0335-023-24)

Manufacturer: WALLENSTEIN
Machine Size: 80-120 HP
Description: SKIDDING WINCH

(not including Freight) \$8,290.00

Industry: AGRICULTURAL
Attachment Size: 14000LB PULLING CAPACITY

FX40 (#IS0337-023-24)

Manufacturer: WALLENSTEIN
Machine Size: 12-30 HP
Description: SKIDDING WINCH

(not including Freight) \$3,570.00

Industry: AGRICULTURAL
Attachment Size: 4000LB PULLING CAPACITY

FX85 (#IS0339-023-24)

Manufacturer: WALLENSTEIN
Machine Size: 30-55 HP
Description: SKIDDING WINCH

(not including Freight) \$4,610.00

Industry: AGRICULTURAL
Attachment Size: 8500LB PULLING CAPACITY

FX85R (#IS0340-023-24)

Manufacturer: WALLENSTEIN
Machine Size: 30-55 HP
Description: SKIDDING WINCH

(not including Freight) \$6,580.00

Industry: AGRICULTURAL
Attachment Size: 8500LB PULLING CAPACITY

SNOW REMOVAL**358000 (#IS0814-023-02)**

Manufacturer: WORKSAVER INC.
Machine Size: SSL
Description: 60" Snow Pusher Skid Steer Mount, Rubber edge std.

(not including Freight) \$1,342.85

Industry: AGRICULTURAL
Attachment Size: 60" WIDE

358005 (#IS0815-023-02)

Manufacturer: WORKSAVER INC.
Machine Size: SSL
Description: 60" Snow Pusher Skid Steer Mount, Steel edge std.

(not including Freight) \$1,316.10

Industry: AGRICULTURAL
Attachment Size: 60" WIDE

358010 (#IS0816-023-02)**(not including Freight) \$1,449.85****Manufacturer** WORKSAVER INC.**Industry:** AGRICULTURAL**Machine Size:** SSL**Attachment Size:** 72" WIDE**Description:** 72" Snow Pusher Skid Steer Mount, Rubber edge std.**358015 (#IS0817-023-02)****(not including Freight) \$1,412.40****Manufacturer** WORKSAVER INC.**Industry:** AGRICULTURAL**Machine Size:** SSL**Attachment Size:** 72" WIDE**Description:** 72" Snow Pusher Skid Steer Mount, Steel edge std.**358020 (#IS0818-023-02)****(not including Freight) \$1,572.90****Manufacturer** WORKSAVER INC.**Industry:** AGRICULTURAL**Machine Size:** SSL**Attachment Size:** 84" WIDE**Description:** 84" Snow Pusher Skid Steer Mount, Rubber edge std.**358025 (#IS0819-023-02)****(not including Freight) \$1,530.10****Manufacturer** WORKSAVER INC.**Industry:** AGRICULTURAL**Machine Size:** SSL**Attachment Size:** 84" WIDE**Description:** 84" Snow Pusher Skid Steer Mount, Steel edge std.**358030 (#IS0820-023-02)****(not including Freight) \$1,342.85****Manufacturer** WORKSAVER INC.**Industry:** AGRICULTURAL**Machine Size:** TRACTOR**Attachment Size:** 60" WIDE**Description:** 60" Snow Pusher for JD 200/300/400 series loaders, Rubber edge std.**358035 (#IS0821-023-02)****(not including Freight) \$1,316.10****Manufacturer** WORKSAVER INC.**Industry:** AGRICULTURAL**Machine Size:** TRACTOR**Attachment Size:** 60" WIDE**Description:** 60" Snow Pusher for JD 200/300/400 series loaders, Steel edge std.**358040 (#IS0822-023-02)****(not including Freight) \$1,449.85****Manufacturer** WORKSAVER INC.**Industry:** AGRICULTURAL**Machine Size:** TRACTOR**Attachment Size:** 72" WIDE**Description:** 72" Snow Pusher for JD 200/315/400 series loaders, Rubber edge std.**358045 (#IS0823-023-02)****(not including Freight) \$1,412.40****Manufacturer** WORKSAVER INC.**Industry:** AGRICULTURAL**Machine Size:** TRACTOR**Attachment Size:** 72" WIDE**Description:** 72" Snow Pusher for JD 200/315/400 series loaders, Steel edge std.**358050 (#IS0824-023-02)****(not including Freight) \$1,572.90****Manufacturer** WORKSAVER INC.**Industry:** AGRICULTURAL**Machine Size:** TRACTOR**Attachment Size:** 84" WIDE**Description:** 84" Snow Pusher for JD 200/300/400 series loaders, Rubber edge std.**358055 (#IS0825-023-02)****(not including Freight) \$1,530.10****Manufacturer** WORKSAVER INC.**Industry:** AGRICULTURAL**Machine Size:** TRACTOR**Attachment Size:** 84" WIDE**Description:** 84" Snow Pusher for JD 200/300/400 series loaders, Steel edge std.**358060 (#IS0836-023-02)****(not including Freight) \$3,188.60****Manufacturer** WORKSAVER INC.**Industry:** AGRICULTURAL**Machine Size:** SSL**Attachment Size:** 96" WIDE**Description:** 8-ft Snow Pusher (36-Series) Skid Steer mount. Rubber edge std.

358070 (#IS0838-023-02)**(not including Freight) \$3,220.70****Manufacturer:** WORKSAVER INC.**Industry:** AGRICULTURAL**Machine Size:** TRACTOR**Attachment Size:** 96" WIDE**Description:** 8-ft Snow Pusher (36-Series) JD 400/525 mount. Rubber edge std.**358080 (#IS0840-023-02)****(not including Freight) \$3,188.60****Manufacturer:** WORKSAVER INC.**Industry:** AGRICULTURAL**Machine Size:** TRACTOR**Attachment Size:** 96" WIDE**Description:** 8-ft Snow Pusher (36-Series) Euro/Global Mount Rubber edge**358090 (#IS0837-023-02)****(not including Freight) \$3,413.30****Manufacturer:** WORKSAVER INC.**Industry:** AGRICULTURAL**Machine Size:** SSL**Attachment Size:** 120" WIDE**Description:** 10-ft Snow Pusher (36-Series) Skid Steer mount. Rubber edge**358100 (#IS0839-023-02)****(not including Freight) \$3,445.40****Manufacturer:** WORKSAVER INC.**Industry:** AGRICULTURAL**Machine Size:** TRACTOR**Attachment Size:** 120" WIDE**Description:** 10-ft Snow Pusher (36-Series) JD 400/525 mount. Rubber edge std.**358110 (#IS0841-023-02)****(not including Freight) \$3,445.40****Manufacturer:** WORKSAVER INC.**Industry:** AGRICULTURAL**Machine Size:** TRACTOR**Attachment Size:** 120" WIDE**Description:** 10-ft Snow Pusher (36-Series) Euro/Global mount Rubber edge**358130 (#IS0842-023-02)****(not including Freight) \$3,664.75****Manufacturer:** WORKSAVER INC.**Industry:** AGRICULTURAL**Machine Size:** TRACTOR**Attachment Size:** 96" WIDE**Description:** 8-Ft Blade Back Snow Pusher (36-Series) with Rubber Cutting Edge. Allows brackets to be welded on**MUST SPECIFY MOUNT****358135 (#IS0843-023-02)****(not including Freight) \$3,889.45****Manufacturer:** WORKSAVER INC.**Industry:** AGRICULTURAL**Machine Size:** TRACTOR**Attachment Size:** 120" WIDE**Description:** 10-Ft Blade Back Snow Pusher (36-Series) with Rubber Cutting Edge. Allows brackets to be welded-on.**MUST SPECIFY MOUNT****358140 (#IS0844-023-02)****(not including Freight) \$3,434.70****Manufacturer:** WORKSAVER INC.**Industry:** AGRICULTURAL**Machine Size:** TRACTOR**Attachment Size:** 96" WIDE**Description:** 8-ft Bucket Mount (chain-on) Snow Pusher (36-Series) w/ Rubber Cutting Edge.**358150 (#IS0845-023-02)****(not including Freight) \$3,659.40****Manufacturer:** WORKSAVER INC.**Industry:** AGRICULTURAL**Machine Size:** TRACTOR**Attachment Size:** 120" WIDE**Description:** 10-ft Bucket Mount (chain-on) Snow Pusher (36-Series) w/ Rubber Cutting Edge.**358160 (#IS0797-023-02)****(not including Freight) \$961.93****Manufacturer:** WORKSAVER INC.**Industry:** AGRICULTURAL**Machine Size:** TRACTOR**Attachment Size:** 48" WIDE**Description:** 4-ft 20-series snow pusher w/rubber edge skid steer mount**358165 (#IS0798-023-02)****(not including Freight) \$936.25****Manufacturer:** WORKSAVER INC.**Industry:** AGRICULTURAL**Machine Size:** TRACTOR**Attachment Size:** 48" WIDE**Description:** 4-ft 20-series snow pusher w/metal edge skid steer mount

358170 (#IS0799-023-02)**(not including Freight) \$1,005.80****Manufacturer:** WORKSAVER INC.**Industry:** AGRICULTURAL**Machine Size:** TRACTOR**Attachment Size:** 60" WIDE**Description:** 5-ft 20-series snow pusher w/rubber edge skid steer mount**358175 (#IS0800-023-02)****(not including Freight) \$973.70****Manufacturer:** WORKSAVER INC.**Industry:** AGRICULTURAL**Machine Size:** TRACTOR**Attachment Size:** 60" WIDE**Description:** 5-ft 20-series snow pusher w/metal edge skid steer mount**358180 (#IS0801-023-02)****(not including Freight) \$961.93****Manufacturer:** WORKSAVER INC.**Industry:** AGRICULTURAL**Machine Size:** TRACTOR**Attachment Size:** 48" WIDE**Description:** 4-ft 20-series pusher w/John Deere mount (200/300/D120/H120/H130) w/rubber cutting edge**358185 (#IS0802-023-02)****(not including Freight) \$936.25****Manufacturer:** WORKSAVER INC.**Industry:** AGRICULTURAL**Machine Size:** TRACTOR**Attachment Size:** 48" WIDE**Description:** 4-ft 20-series pusher w/John Deere mount (200/300/D120/H120/H130) w/metal cutting edge**358190 (#IS0803-023-02)****(not including Freight) \$1,005.80****Manufacturer:** WORKSAVER INC.**Industry:** AGRICULTURAL**Machine Size:** TRACTOR**Attachment Size:** 60" WIDE**Description:** 5-ft 20-series pusher w/John Deere mount (200/300/D120/H120/H130) w/rubber cutting edge**358195 (#IS0804-023-02)****(not including Freight) \$973.70****Manufacturer:** WORKSAVER INC.**Industry:** AGRICULTURAL**Machine Size:** TRACTOR**Attachment Size:** 60" WIDE**Description:** 5-ft 20-series pusher w/John Deere mount (200/300/D120/H120/H130) w/metal cutting edge**360070 (#IS0766-023-02)****(not including Freight) \$4,231.85****Manufacturer:** WORKSAVER INC.**Industry:** AGRICULTURAL**Machine Size:** SSL**Attachment Size:** 108" WIDE**Description:** H.D. 9-ft. snow blade for skid steer loaders. 5 degree lateral oscillation. Hydraulic angle adj. With cross-over relief valve standard. 27" high moldboard.**360075 (#IS0767-023-02)****(not including Freight) \$4,729.40****Manufacturer:** WORKSAVER INC.**Industry:** AGRICULTURAL**Machine Size:** TRACTOR**Attachment Size:** 108" WIDE**Description:** H.D. 9-ft. snow blade for tractor front loaders. 5 degree lateral oscillation. Hydraulic angle adj. With cross-over relief valve standard. 27" high moldboard. **MUST SPECIFY MOUNT****360078 (#IS0768-023-02)****(not including Freight) \$4,231.85****Manufacturer:** WORKSAVER INC.**Industry:** AGRICULTURAL**Machine Size:** TRACTOR**Attachment Size:** 108" WIDE**Description:** H.D. 9-ft. snow blade for tractor front loaders with the Global / Euro carrier system. 5 degree lateral oscillation and hydraulic angle adjustment with crossover relief valve standard equipment.**360080 (#IS0770-023-02)****(not including Freight) \$3,028.10****Manufacturer:** WORKSAVER INC.**Industry:** CONSTRUCTION**Machine Size:** SSL**Attachment Size:** 90" WIDE**Description:** H.D. 7.5-ft. snow blade for skid steer loaders. 5 degree lateral oscillation. Manual angle adj. Standard. 27" high moldboard.**360085 (#IS0772-023-02)****(not including Freight) \$3,525.65****Manufacturer:** WORKSAVER INC.**Industry:** AGRICULTURAL**Machine Size:** TRACTOR**Attachment Size:** 90" WIDE**Description:** H.D. 7.5-ft. snow blade for tractor front loaders. 5 degree lateral oscillation. Manual angle adj. Standard. 27" high moldboard. **MUST SPECIFY MOUNT**

360090 (#IS0773-023-02)**(not including Freight) \$3,028.10****Manufacturer:** WORKSAVER INC.**Industry:** AGRICULTURAL**Machine Size:** TRACTOR**Attachment Size:** 90" WIDE**Description:** H.D. 7.5-ft. snow blade for tractor front loaders with the Global / Euro carrier system. 5 degree lateral oscillation and manual angle adjustment standard equipment.**360100 (#IS0776-023-02)****(not including Freight) \$2,214.90****Manufacturer:** WORKSAVER INC.**Industry:** AGRICULTURAL**Machine Size:** TRACTOR**Attachment Size:** 60" WIDE**Description:** 5-ft.x 21" Snow Blade for compact tractors 40 hp and less with "Universal" Quick Attach.**360130 (#IS0779-023-02)****(not including Freight) \$2,289.80****Manufacturer:** WORKSAVER INC.**Industry:** AGRICULTURAL**Machine Size:** TRACTOR**Attachment Size:** 72" WIDE**Description:** 6-ft. x 21" Snow Blade for compact tractors 40 hp and less with "Universal" Quick Attach.**360140 (#IS0777-023-02)****(not including Freight) \$2,723.15****Manufacturer:** WORKSAVER INC.**Industry:** AGRICULTURAL**Machine Size:** TRACTOR**Attachment Size:** 60" WIDE**Description:** 5-ft.x 21" Snow Blade for compact tractors 40 hp and less. **MUST SPECIFY MOUNT****360160 (#IS0780-023-02)****(not including Freight) \$2,755.25****Manufacturer:** WORKSAVER INC.**Industry:** AGRICULTURAL**Machine Size:** TRACTOR**Attachment Size:** 72" WIDE**Description:** 6-ft.x 21" Snow Blade for compact tractors 40 hp and less.**MUST SPECIFY MOUNT****360250 (#IS0778-023-02)****(not including Freight) \$2,204.20****Manufacturer:** WORKSAVER INC.**Industry:** AGRICULTURAL**Machine Size:** TRACTOR**Attachment Size:** 60" WIDE**Description:** 5-ft 21" Snow Blade for JD compact tractors equipped with JD 200, 300 or 400 series loaders (not compatible with 240,257.25,260,278.25)**360255 (#IS0781-023-02)****(not including Freight) \$2,332.60****Manufacturer:** WORKSAVER INC.**Industry:** AGRICULTURAL**Machine Size:** TRACTOR**Attachment Size:** 72" WIDE**Description:** 6-ft 21" Snow Blade for JD compact tractors equipped with JD 200, 300 or 400 series loaders (not compatible with 240,257.25,260,278.25)**360270 (#IS0774-023-02)****(not including Freight) \$3,193.95****Manufacturer:** WORKSAVER INC.**Industry:** AGRICULTURAL**Machine Size:** TRACTOR**Attachment Size:** 90" WIDE**Description:** H.D. 7.5-ft. snow blade for JD 400/525 series front loaders. 5 degree lateral oscillations and man. Angle adj. St. 27" high moldboard**360275 (#IS0769-023-02)****(not including Freight) \$4,322.80****Manufacturer:** WORKSAVER INC.**Industry:** AGRICULTURAL**Machine Size:** TRACTOR**Attachment Size:** 108" WIDE**Description:** HD 9-ft Snow Blade for JD 400/525 Series loaders, 5 degree lateral oscillation w/ hyd. Angle adj. W/ crossover relief valve, 27" high moldboard**360280 (#IS0783-023-02)****(not including Freight) \$1,958.10****Manufacturer:** WORKSAVER INC.**Industry:** AGRICULTURAL**Machine Size:** TRACTOR**Attachment Size:** 60" WIDE**Description:** 5 ft. Clamp-on snow blade for compact tractors. Uses chain & turnbuckle system 21" high moldboard**360290 (#IS0784-023-02)****(not including Freight) \$2,033.00****Manufacturer:** WORKSAVER INC.**Industry:** AGRICULTURAL**Machine Size:** TRACTOR**Attachment Size:** 72" WIDE**Description:** 6 ft. Clamp-on snow blade for compact tractors. Uses chain & turnbuckle system 21" high moldboard**SOD UNROLLER MINI SKID STEER**

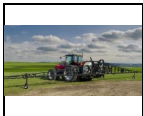
19226 (#IS1743-025-34)**Manufacturer** PALADIN**Machine Size:** MINI**Description:** MINI SOD UNROLLER UNIVERSAL MOUNT **PLUG AND PLAY****(not including Freight) \$2,439.00****Industry:** CONSTRUCTION**Attachment Size:** 24" TO 36" WIDE**SPRAYERS****150 gallon tank 3pt hitch (21' boom) (#IS1594-035-23)****Call 770-908-9439 for Price****Manufacturer** DEMCO**Machine Size:****Description:** 150 gallon tank 3pt hitch (21' boom)**Industry:** AGRICULTURAL**Attachment Size:** 150 GAL/21' BOOM**1200 Gallon SideQuest Side Mount (#IS1739-035-23)****Call 770-908-9439 for Price****Manufacturer** DEMCO**Machine Size:****Description:** 1200 Gallon SideQuest Side Mount**Industry:** AGRICULTURAL**Attachment Size:** 1200 GALLON**1200 Gallon SideQuest Sprayer 80'/90' Boom (#IS1604-035-23)****Call 770-908-9439 for Price****Manufacturer** DEMCO**Machine Size:****Description:** 1200 Gallon SideQuest Sprayer 80'/90' Boom**Industry:** AGRICULTURAL**Attachment Size:** 1200 GAL/90' BOOM**3-PTHD-55 HS (#IS1560-023-18)****(not including Freight) \$4,800.00****Manufacturer** BIG JOHN MANUFACTURING CO.**Machine Size:****Description:** 3-PT MIST BLOWER 55 GALLON POLY TANK**Industry:** AGRICULTURAL**Attachment Size:****300 GALLON PULL TYPE SPRAYER (with 30' boom) (#IS1602-035-23)****Call 770-908-9439 for Price****Manufacturer** DEMCO**Machine Size:****Description:** 300 GALLON PULL TYPE SPRAYER (with 30' boom)**Industry:** AGRICULTURAL**Attachment Size:** 30 GAL/30' BOOM**500 Gallon Tandem Axle 45' or 60' Boom (#IS1603-035-23)****Call 770-908-9439 for Price****Manufacturer** DEMCO**Machine Size:****Description:** 500 Gallon Tandem Axle 45' or 60' Boom**Industry:** AGRICULTURAL**Attachment Size:** 500 GAL/60' BOOM**RM 600 Gallon (#IS1904-035-23)****Call 770-908-9439 for Price****Manufacturer** DEMCO**Machine Size:****Description:** 600 GALLON REAR MOUNT SPRAYER**Industry:** AGRICULTURAL**Attachment Size:** 600 GALLON**RMLE 300 (#IS1901-035-23)****Call 770-908-9439 for Price****Manufacturer** DEMCO**Machine Size:****Description:** 300 GALLON REAR MOUNT SPRAYER**Industry:** AGRICULTURAL**Attachment Size:** 300 GALLON**RMLE 400 (#IS1902-035-23)****Call 770-908-9439 for Price****Manufacturer** DEMCO**Machine Size:****Description:** 400 GALLON REAR MOUNT SPRAYER**Industry:** AGRICULTURAL**Attachment Size:****RMLE 500 (#IS1903-035-23)****Call 770-908-9439 for Price****Manufacturer** DEMCO**Machine Size:****Description:** 500 GALLON REAR MOUNT SPRAYER**Industry:** AGRICULTURAL**Attachment Size:** 500 GALLON

SPREADER**1200C (#IS0053-023-27)**

Manufacturer: HERD SEEDER CO. INC
Machine Size: 3PT
Description: PTO BROADCAST SEEDER/SPREADER - 16 BUSHEL

(not including Freight) \$2,551.00

Industry: AGRICULTURAL
Attachment Size: 1200LB

1200S (#IS0057-023-27)

Manufacturer: HERD SEEDER CO. INC
Machine Size: SSL
Description: SALT/SAND SPREADER

(not including Freight) \$3,234.00

Industry: AGRICULTURAL
Attachment Size: 1200LB

20KFS3PT120 (#IS2015-025-34)

Manufacturer: PALADIN
Machine Size: 3PT
Description: FERTILIZER SPREADER 1020# LIFT TYPE

(not including Freight) \$895.00

Industry: AGRICULTURAL
Attachment Size: 1020LB SPREADER

20KFSDW480 (#IS2631-025-34)

Manufacturer: PALADIN
Machine Size: TRACTOR
Description: PULL TYPE POLY SPREADER

Call 770-908-9439 for Price

Industry: AGRICULTURAL
Attachment Size: 480LBS

2440 (#IS0054-023-27)

Manufacturer: HERD SEEDER CO. INC
Machine Size: 3PT
Description: PTO BROADCAST SEEDER/SPREADER - 32 BUSHEL

(not including Freight) \$4,769.00

Industry: AGRICULTURAL
Attachment Size: 2440LB

420700 (#IS2276-023-02)

Manufacturer: WORKSAVER INC.
Machine Size: CAT I
Description: 3-PT. PTO Driven Seeder/Spreader

(not including Freight) \$797.15

Industry: AGRICULTURAL
Attachment Size: 480LBS

420800 (#IS2277-023-02)

Manufacturer: WORKSAVER INC.
Machine Size: CAT I
Description: 3-PT. PTO Driven Seeder/Spreader

(not including Freight) \$856.00

Industry: AGRICULTURAL
Attachment Size: 900LBS

5.5 (#IS0055-023-27)

Manufacturer: HERD SEEDER CO. INC
Machine Size: 3PT
Description: SALT/SAND SPREADER

(not including Freight) \$2,576.00

Industry: AGRICULTURAL
Attachment Size: 550LB

550-3PT (#IS0051-023-27)

Manufacturer: HERD SEEDER CO. INC
Machine Size: 3PT
Description: PTO BROADCAST SEEDER/SPREADER - 5 BUSHEL

(not including Freight) \$1,973.00

Industry: AGRICULTURAL
Attachment Size: 550LB

750-3PT (#IS0052-023-27)

Manufacturer: HERD SEEDER CO. INC
Machine Size: 3PT
Description: PTO BROADCAST SEEDER/SPREADER - 9.6 BUSHEL

(not including Freight) \$2,171.00

Industry: AGRICULTURAL
Attachment Size: 750LB

750S (#IS0056-023-27)

Manufacturer: HERD SEEDER CO. INC
Machine Size: SSL
Description: SALT/SAND SPREADER

(not including Freight) \$2,658.00

Industry: AGRICULTURAL
Attachment Size: 750LB

750SSS (#IS0058-023-27)**(not including Freight) \$4,270.00**

Manufacturer: HERD SEEDER CO. INC
Machine Size: SSL
Description: SALT/SAND SPREADER FOR SKID STEER LOADERS

Industry: AGRICULTURAL
Attachment Size: 750LB

GT-77-ATV (#IS0048-023-27)**(not including Freight) \$409.00**

Manufacturer: HERD SEEDER CO. INC
Machine Size: ATV/UTV
Description: ELECTRIC BROADCAST SEEDER - 1.2 BUSHEL

Industry: AGRICULTURAL
Attachment Size: 77LB

I-258 (#IS0049-023-27)**(not including Freight) \$616.00**

Manufacturer: HERD SEEDER CO. INC
Machine Size: 3PT/ATV/UTV
Description: ELECTRIC BROADCAST SEEDER - 2.5 BUSHEL

Industry: AGRICULTURAL
Attachment Size: 192LB

M-12 (#IS0050-023-27)**(not including Freight) \$744.00**

Manufacturer: HERD SEEDER CO. INC
Machine Size: 3PT
Description: PTO BROADCAST SEEDER/SPREADER - 2.58 BUSHEL (192#)

Industry: AGRICULTURAL
Attachment Size: 192LB

SCP2011 (#IS0059-023-27)**(not including Freight) \$5,266.00**

Manufacturer: HERD SEEDER CO. INC
Machine Size: SSL
Description: SCOOP-N-SPREAD SALT/SAND SPREADER FOR SKID STEERS

Industry: AGRICULTURAL
Attachment Size:

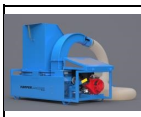
STRAW BLOWER SKID MOUNT**SB1300/910164/900254 (#IS2354-025-56)****(not including Freight) \$8,209.00**

Manufacturer: HARPER INDUSTRIES
Machine Size: Discharge 45 - 50 ft
Description: TOP FEED STRAW BLOWER WITH 6" X 30' Super Tough Hose AND Hose Adapter

Industry: CONSTRUCTION
Attachment Size: 13hp Honda Engine

STRAW BLOWER TRACTOR MOUNTED**SB5400 (#IS2355-025-56)****(not including Freight) \$5,671.00**

Manufacturer: HARPER INDUSTRIES
Machine Size: PTO Powered
Description: SB5400 STRAW BLOWER PTO POWERED

Industry: CONSTRUCTION
Attachment Size: 50 - 55 FT DISCHARGE

STRAW BLOWER TRAILER MOUNT**SB1300/914004/910164/900254 (#IS2356-025-56)****(not including Freight) \$10,237.00**

Manufacturer: HARPER INDUSTRIES
Machine Size: TRAILER MOUNTED
Description: TOP FEED STRAW BLOWER TRAILER MOUNTED WITH TRAILER, HOSE ADAPTER, & HOSE

Industry: CONSTRUCTION
Attachment Size: 13hp Honda Engine 45-50 FT DISCHARGE

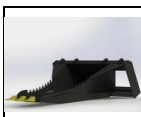
STUMP BUCKET SKID STEER**MHDSB (#IS2048-023-50)****(not including Freight) \$1,550.00**

Manufacturer: MARTATCH
Machine Size: SSL
Description: HEAVY DUTY STUMP BUCKET

Industry: CONSTRUCTION
Attachment Size:

STUMP GRINDER EXCAVATOR

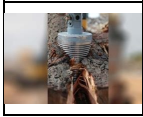
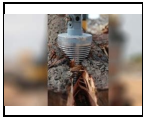
GXM350 (#IS2033-023-17)**(not including Freight) \$7,762.00****Manufacturer:** BAUMALIGHT**Industry:** CONSTRUCTION**Machine Size:** 3000LB - 9500LB**Attachment Size:** 8GPM-25GPM**Description:** EXCAVATOR STUMP GRINDER (WITH MOUNT AND PINS) NO HOSES **CASE DRAIN REQUIRED****GXM550 (#IS2034-023-17)****(not including Freight) \$9,509.00****Manufacturer:** BAUMALIGHT**Industry:** CONSTRUCTION**Machine Size:** 7,000LB-16,000LB**Attachment Size:** 15GPM-35GPM**Description:** EXCAVATOR STUMP GRINDER (WITH MOUNT AND PINS) NO HOSES **CASE DRAIN REQUIRED****GXM750 (#IS2035-023-17)****(not including Freight) \$12,747.00****Manufacturer:** BAUMALIGHT**Industry:** CONSTRUCTION**Machine Size:** 14,000LB-36,000LB**Attachment Size:** 30GPM-50GPM**Description:** EXCAVATOR STUMP GRINDER (WITH MOUNT AND PINS) NO HOSES **CASE DRAIN REQUIRED****RSX 380 (#IS1811-023-17)****(not including Freight) \$6,381.00****Manufacturer:** BAUMALIGHT**Industry:** CONSTRUCTION**Machine Size:** 6000LBS MAX EXCAVATOR**Attachment Size:****Description:** EXCAVATOR LOG SPLITTER (WITH MOUNT AND PINS) NO HOSES**RSX 580 (#IS1812-023-17)****(not including Freight) \$7,278.00****Manufacturer:** BAUMALIGHT**Industry:** CONSTRUCTION**Machine Size:** 16,000LB MAX EXCAVATOR**Attachment Size:****Description:** EXCAVATOR LOG SPLITTER (WITH MOUNT AND PINS) NO HOSES**RSX 780 (#IS1813-023-17)****(not including Freight) \$10,120.00****Manufacturer:** BAUMALIGHT**Industry:** CONSTRUCTION**Machine Size:** SSL**Attachment Size:****Description:** STUMP PLANER WITH 20" PLANER**STUMP GRINDER EXTERNAL CONTROL VALVE****S1050 (#IS2032-023-17)****(not including Freight) \$680.00****Manufacturer:** BAUMALIGHT**Industry:** AGRICULTURAL**Machine Size:** TRACTOR**Attachment Size:****Description:** TRACTOR MODEL EXTERNAL CONTROL VALVE**STUMP GRINDER MINI SKID STEER****101865/101868/101874 (#IS2229-025-34)****(not including Freight) \$3,119.00****Manufacturer:** PALADIN**Industry:** CONSTRUCTION**Machine Size:** MINI**Attachment Size:** MINI STUMP GRINDER**Description:** MINI STUMP GRINDER **PLUG AND PLAY****S14 (#IS1518-023-17)****(not including Freight) \$3,520.00****Manufacturer:** BAUMALIGHT**Industry:** CONSTRUCTION**Machine Size:** MINI 10GPM-22GPM**Attachment Size:** MINI STUMP GRINDER**Description:** S14 MINI STUMP GRINDER**S18/D001126 (#IS2030-023-17)****(not including Freight) \$4,680.00****Manufacturer:** BAUMALIGHT**Industry:** CONSTRUCTION**Machine Size:** MINI 12GPM-22GPM**Attachment Size:** MINI STUMP GRINDER**Description:** S18 MINI STUMP GRINDER

S18/D001943 (#IS2031-023-17)

Manufacturer: BAUMALIGHT
Machine Size: MINI 12GPM-22GPM
Description: S18 MINI STUMP GRINDER

(not including Freight) \$4,780.00

Industry: CONSTRUCTION
Attachment Size: BOBCAT MOUNT

STUMP GRINDER SKID STEER**RSS 380/D003381 (#IS1525-023-17)**

Manufacturer: BAUMALIGHT
Machine Size: SSL
Description: RSS380 - Planer - Skidsteer with 20" dia. 4-knife stump planer STUMP PLANER MODEL

(not including Freight) \$6,168.00

Industry: CONSTRUCTION
Attachment Size: 20" PLANER

RSS 580 / D003381 (#IS1526-023-17)

Manufacturer: BAUMALIGHT
Machine Size: SSL
Description: RSS580 - Planer - Skidsteer with 20" dia. 4-knife stump planer STUMP PLANER MODEL

(not including Freight) \$6,440.00

Industry: CONSTRUCTION
Attachment Size: 20" PLANER

RSS 780/D003381 (#IS1527-023-17)

Manufacturer: BAUMALIGHT
Machine Size: SSL
Description: RSS780 - Planer - Skidsteer with 20" dia. 4-knife stump planer STUMP PLANER MODEL

(not including Freight) \$10,120.00

Industry: CONSTRUCTION
Attachment Size: 20" PLANER

S18 (#IS1519-023-17)

Manufacturer: BAUMALIGHT
Machine Size: SSL
Description: STUMP GRINDER

(not including Freight) \$4,560.00

Industry: CONSTRUCTION
Attachment Size: 12GPM-22GPM

S18 (#IS1520-023-17)

Manufacturer: BAUMALIGHT
Machine Size: SSL
Description: STUMP GRINDER

(not including Freight) \$4,792.00

Industry: CONSTRUCTION
Attachment Size: 12GPM-27GPM

S18 (#IS1521-023-17)

Manufacturer: BAUMALIGHT
Machine Size: SSL
Description: STUMP GRINDER

(not including Freight) \$5,180.00

Industry: CONSTRUCTION
Attachment Size: 25GPM-40GPM

S24/S445 (#IS2621-023-17)

Manufacturer: BAUMALIGHT
Machine Size: SSL
Description: STUMP GRINDER

(not including Freight) \$6,700.00

Industry: CONSTRUCTION
Attachment Size: 20GPM-26GPM

S28 (#IS1522-023-17)

Manufacturer: BAUMALIGHT
Machine Size: SSL
Description: STUMP GRINDER

(not including Freight) \$7,880.00

Industry: CONSTRUCTION
Attachment Size: 30GPM-40GPM

S40 (#IS1523-023-17)

Manufacturer: BAUMALIGHT
Machine Size: SSL
Description: STUMP GRINDER COMMERCIAL**CASE DRAIN REQUIRED**

(not including Freight) \$11,800.00

Industry: CONSTRUCTION
Attachment Size: 35GPM-47GPM

SC-25-H (#IS1110-023-45)

Manufacturer: SHAVER
Machine Size: 15GPM-25GPM SSL
Description: SKID STEER STUMP GRINDER **PLUG AND PLAY**

(not including Freight) \$8,651.72

Industry: CONSTRUCTION
Attachment Size:

SC-30H (#IS1111-023-45)**(not including Freight) \$5,280.92**

Manufacturer: SHAVER
Machine Size: 16GPM-30GPM SSL
Description: StumpBuster – Skid Loader Mount**PLUG AND PLAY**

Industry: CONSTRUCTION
Attachment Size:

SC-50-H (#IS1113-023-45)**(not including Freight) \$9,775.32**

Manufacturer: SHAVER
Machine Size: 25GPM-40GPM SSL
Description: StumpBuster – Skid Loader Mount **PLUG AND PLAY**

Industry: CONSTRUCTION
Attachment Size:

STUMP GRINDER TRACTOR**1P24 (#IS1515-023-17)****(not including Freight) \$2,716.00**

Manufacturer: BAUMALIGHT
Machine Size: 20HP-45HP
Description: STUMP GRINDER

Industry: AGRICULTURAL
Attachment Size:

3P24 (#IS1516-023-17)**(not including Freight) \$5,840.00**

Manufacturer: BAUMALIGHT
Machine Size: 25HP-55HP
Description: STUMP GRINDER

Industry: AGRICULTURAL
Attachment Size:

3P34 (#IS1517-023-17)**(not including Freight) \$7,360.00**

Manufacturer: BAUMALIGHT
Machine Size: 50HP-75HP
Description: STUMP GRINDER

Industry: AGRICULTURAL
Attachment Size:

3P40 (#IS2622-023-17)**(not including Freight) \$9,400.00**

Manufacturer: BAUMALIGHT
Machine Size: 60HP-120HP
Description: 3P40 STUMP GRINDER ****1000 RPM PTO****

Industry: AGRICULTURAL
Attachment Size:

812200 (#IS0890-023-02)**(not including Freight) \$6,521.65**

Manufacturer: WORKSAVER INC.
Machine Size: 3PT
Description: 3-pt mounted PTO Driven Smooth Cut Stump Grinder. 26" Dia. Cutting wheel, carbide steel bolt in teeth. For Tractors of 22 – 50 hp w/cyl hoses 33 teeth

Industry: AGRICULTURAL
Attachment Size:

812210 (#IS0891-023-02)**(not including Freight) \$7,484.65**

Manufacturer: WORKSAVER INC.
Machine Size: 3PT 45HP-85HP
Description: 3-pt mounted PTO Driven Smooth Cut Stump Grinder. 36" Dia. Cutting wheel, carbide steel bolt in teeth. For Tractors of 45 – 100 hp w/ cyl & hoses 42 teeth

Industry: AGRICULTURAL
Attachment Size:

SC-25 (#IS1109-023-45)**(not including Freight) \$6,853.96**

Manufacturer: SHAVER
Machine Size: 15HP-35HP
Description: StumpBuster – 3-Point Mount

Industry: AGRICULTURAL
Attachment Size:

SC-50 (#IS1112-023-45)**(not including Freight) \$7,865.20**

Manufacturer: SHAVER
Machine Size: 55HP-90HP
Description: StumpBuster – 3-Point Mount

Industry: AGRICULTURAL
Attachment Size:

STUMP GRINDER WALK BEHIND

HGW30 (#IS2073-023-17)

Manufacturer: BAUMALIGHT
Machine Size: 30 HP - Kohler 999 cc
Description: ERASER HGW30

(not including Freight) \$18,368.00

Industry: CONSTRUCTION
Attachment Size:

HGW60R (#IS2074-023-17)

Manufacturer: BAUMALIGHT
Machine Size: 60 HP turbo diesel 2,615 cc
Description: ERASER HGW60R

(not including Freight) \$60,000.00

Industry: CONSTRUCTION
Attachment Size:

WB 44 (#IS1524-023-17)

Manufacturer: BAUMALIGHT
Machine Size: WALK BEHIND
Description: STUMP GRINDER

(not including Freight) \$4,560.00

Industry: CONSTRUCTION
Attachment Size:

SUBSOILER TRACTOR**227 (#IS1690-023-32)**

Manufacturer: NORTHSTAR ATTACHMENTS
Machine Size: 80HP MAX
Description: THREE SHANK V RIPPER STANDARD DUTY SERIES

(not including Freight) \$2,203.95

Industry: AGRICULTURAL
Attachment Size: 3 SHANK RIPPER

300 (#IS1704-023-32)

Manufacturer: NORTHSTAR ATTACHMENTS
Machine Size: MINIMUM 45HP
Description: SUBSOILER Single-Shank Ripper

(not including Freight) \$769.65

Industry: AGRICULTURAL
Attachment Size: ONE SHANK RIPPER

327 (#IS1691-023-32)

Manufacturer: NORTHSTAR ATTACHMENTS
Machine Size: 80HP MAX
Description: THREE SHANK V RIPPER STANDARD DUTY SERIES

(not including Freight) \$2,485.35

Industry: AGRICULTURAL
Attachment Size: 3 SHANK RIPPER

334 (#IS1692-023-32)

Manufacturer: NORTHSTAR ATTACHMENTS
Machine Size: 140HP MAX
Description: THREE SHANK V RIPPER HEAVY DUTY SERIES V-Ripper, 3 - 34" shanks, Cat. 2 & 3 with 84" toolbar WEIGHS 850LB

(not including Freight) \$3,246.60

Industry: AGRICULTURAL
Attachment Size: 3 SHANK RIPPER

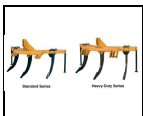
534 (#IS1985-023-32)

Manufacturer: NORTHSTAR ATTACHMENTS
Machine Size: 110HP-140HP
Description: FIVE SHANK V RIPPER HEAVY DUTY SERIES V-Ripper, 5 - 34" shanks, Cat. 2 & 3 with 144" toolbar WEIGHS 1700LB

(not including Freight) \$5,292.00

Industry: AGRICULTURAL
Attachment Size: 5 SHANK RIPPER

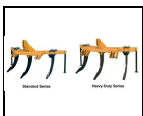
734 (#IS1693-023-32)

Manufacturer: NORTHSTAR ATTACHMENTS
Machine Size: 195HP MAX
Description: SEVEN SHANK V RIPPER HEAVY DUTY SERIES V-Ripper, 7 - 34" shanks, Cat. 2 & 3 with 144" toolbar 1-1/4" Parabolic WEIGHS 2880LB

(not including Freight) \$6,302.10

Industry: AGRICULTURAL
Attachment Size: 7 SHANK RIPPER

SWATH ROLLER**C1000SR/Y207 (#IS2554-025-52)**

Manufacturer: FARM KING
Machine Size: TRACTOR
Description: 10' Swath Roller

(not including Freight) \$4,256.00

Industry: AGRICULTURAL
Attachment Size: 10' WORKING WIDTH

TEDDERS

802.013 (#IS1734-025-40)

Manufacturer SITREX
Machine Size:
Description: ST-780H ROTARY TEDDER

(not including Freight) \$18,040.00

Industry: AGRICULTURAL
Attachment Size: 25'7" WORKING WIDTH

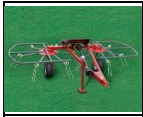
802.739 (#IS1731-025-40)

Manufacturer SITREX
Machine Size:
Description: RT-3000 ROTARY TEDDER 10' PULL TYPE

(not including Freight) \$2,719.00

Industry: AGRICULTURAL
Attachment Size: 10' WORKING WIDTH

802.746 (#IS1595-025-40)

Manufacturer SITREX
Machine Size:
Description: RT-5200H ROTARY TEDDER PULL TYPE

(not including Freight) \$6,595.00

Industry: AGRICULTURAL
Attachment Size: 17' HYDRUALIC FOLD PULL TYPE

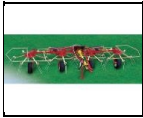
802.747 (#IS2021-025-40)

Manufacturer SITREX
Machine Size:
Description: RT-5200 17' SPRING FOLD

(not including Freight) \$5,802.00

Industry: AGRICULTURAL
Attachment Size: 17' WORKING WIDTH

802.788 (#IS1733-025-40)

Manufacturer SITREX
Machine Size:
Description: RT-5800H ROTARY TEDDER

(not including Freight) \$7,362.00

Industry: AGRICULTURAL
Attachment Size: 19' HYDRAULIC FOLD PULL TYPE

802.796 (#IS2020-025-40)

Manufacturer SITREX
Machine Size:
Description: RT-3000 ROTARY TEDDER 10' 3PT LIFT

(not including Freight) \$2,825.00

Industry: AGRICULTURAL
Attachment Size: 10' WORKING WIDTH

THUMB HYDRAULIC WELD ON EXCAVATOR**1.5HWO (#IS2110-032-54)**

Manufacturer NM ATTACHMENTS
Machine Size: 1500LBS-3000LBS
Description: HYDRAULIC WELD ON EXCAVATOR THUMB

(not including Freight) \$1,698.00

Industry: CONSTRUCTION
Attachment Size: Hydraulic Weld ON

13HWO-2T (#IS2105-032-54)

Manufacturer NM ATTACHMENTS
Machine Size: 24000LBS-33000LBS
Description: HYDRAULIC WELD ON EXCAVATOR THUMB

(not including Freight) \$5,727.00

Industry: CONSTRUCTION
Attachment Size: Hydraulic Weld ON 2TINES

13HWO-4T (#IS2106-032-54)

Manufacturer NM ATTACHMENTS
Machine Size: 24000LBS-33000LBS
Description: HYDRAULIC WELD ON EXCAVATOR THUMB

(not including Freight) \$6,004.00

Industry: CONSTRUCTION
Attachment Size: Hydraulic Weld ON 4 TINES

20HWO-4T (#IS2161-032-54)

Manufacturer NM ATTACHMENTS
Machine Size: 45000LBS-55000LBS
Description: HYDRAULIC WELD ON EXCAVATOR THUMB

(not including Freight) \$7,485.00

Industry: CONSTRUCTION
Attachment Size: Hydraulic Weld ON 4 TINES

2HWO-2T (#IS2076-032-54)

Manufacturer NM ATTACHMENTS
Machine Size: 3000LBS-6000LBS
Description: HYDRAULIC WELD ON EXCAVATOR THUMB

(not including Freight) \$2,002.00

Industry: CONSTRUCTION
Attachment Size: Hydraulic Weld ON 2TINES

3HWO-2T (#IS2079-032-54)

Manufacturer: NM ATTACHMENTS
Machine Size: 6000LBS-10000LBS
Description: HYDRAULIC WELD ON EXCAVATOR THUMB

(not including Freight) \$2,496.00
Industry: CONSTRUCTION
Attachment Size: Hydraulic Thumb - Weld-On 2 TINES

5HWO-2T (#IS2081-032-54)

Manufacturer: NM ATTACHMENTS
Machine Size: 10000LBS-12000LBS
Description: HYDRAULIC WELD ON EXCAVATOR THUMB

(not including Freight) \$2,774.00
Industry: CONSTRUCTION
Attachment Size: Hydraulic Weld ON 2TINES

6HWO-2T (#IS2085-032-54)

Manufacturer: NM ATTACHMENTS
Machine Size: 12000LBS-14000LBS
Description: HYDRAULIC WELD ON EXCAVATOR THUMB

(not including Freight) \$3,017.00
Industry: CONSTRUCTION
Attachment Size: Hydraulic Weld ON 2TINES

8HWO-2T (#IS1854-032-54)

Manufacturer: NM ATTACHMENTS
Machine Size: 14,000LBS-24,000LBS
Description: HYDRAULIC WELD ON EXCAVATOR THUMB

(not including Freight) \$3,527.00
Industry: CONSTRUCTION
Attachment Size: Hydraulic Weld ON 2TINES

THUMB MECHANICAL WELD ON EXCAVATOR**13MWO-4T (#IS2109-032-54)**

Manufacturer: NM ATTACHMENTS
Machine Size: 24000LBS-33000LBS
Description: MECHANICAL WELD ON EXCAVATOR THUMB

(not including Freight) \$4,782.00
Industry: CONSTRUCTION
Attachment Size: Mechanical - Weld-On 4 tines

20MWO-4T (#IS2163-032-54)

Manufacturer: NM ATTACHMENTS
Machine Size: 45000LBS-55000LBS
Description: MECHANICAL WELD ON EXCAVATOR THUMB

(not including Freight) \$5,622.00
Industry: CONSTRUCTION
Attachment Size: Mechanical - Weld-On 4 tines

2MWO-2T (#IS2075-032-54)

Manufacturer: NM ATTACHMENTS
Machine Size: 3000LBS-6000LBS
Description: MECHANICAL WELD ON EXCAVATOR THUMB

(not including Freight) \$1,547.00
Industry: CONSTRUCTION
Attachment Size: Mechanical Thumb 2 TINES

3MWO-2T (#IS2078-032-54)

Manufacturer: NM ATTACHMENTS
Machine Size: 6000LBS-10000LBS
Description: MECHANICAL WELD ON EXCAVATOR THUMB

(not including Freight) \$1,765.00
Industry: CONSTRUCTION
Attachment Size: Mechanical Thumb - Weld-On 2 TINES

5MWO-2T (#IS2083-032-54)

Manufacturer: NM ATTACHMENTS
Machine Size: 10000LBS-12000LBS
Description: MECHANICAL WELD ON EXCAVATOR THUMB

(not including Freight) \$2,337.00
Industry: CONSTRUCTION
Attachment Size: Mechanical - Weld-On 2 tines

6MWO-2T (#IS2087-032-54)

Manufacturer: NM ATTACHMENTS
Machine Size: 10000LBS-14000LBS
Description: MECHANICAL WELD ON EXCAVATOR THUMB

(not including Freight) \$2,459.00
Industry: CONSTRUCTION
Attachment Size: Mechanical - Weld-On 2 tines

8MWO-2T (#IS1856-032-54)

Manufacturer: NM ATTACHMENTS
Machine Size: 14,000LBS-24,000LBS
Description: MECHANICAL WELD ON EXCAVATOR THUMB

(not including Freight) \$2,836.00
Industry: CONSTRUCTION
Attachment Size: MECHANICAL WELD ON 2 TINES

THUMB PRO LINK EXCAVATOR**5PLT-2T (#IS2084-032-54)**

Manufacturer: NM ATTACHMENTS
Machine Size: 10000LBS-12000LBS
Description: PRO LINK EXCAVATOR THUMB

(not including Freight) \$3,487.00

Industry: CONSTRUCTION
Attachment Size: Pro-Link 2 tines

6PLT-2T (#IS2088-032-54)

Manufacturer: NM ATTACHMENTS
Machine Size: 12000LBS-14000LBS
Description: PRO LINK EXCAVATOR THUMB

(not including Freight) \$4,275.00

Industry: CONSTRUCTION
Attachment Size: Pro-Link THUMB 2 TINES

8PLT-2T (#IS2098-032-54)

Manufacturer: NM ATTACHMENTS
Machine Size: 14000LBS-24000LBS
Description: PRO LINK EXCAVATOR THUMB

(not including Freight) \$5,882.00

Industry: CONSTRUCTION
Attachment Size: Pro-Link THUMB 2 TINES

THUMB STICK PIVOT EXCAVATOR**13HSP-2T (#IS2107-032-54)**

Manufacturer: NM ATTACHMENTS
Machine Size: 24000LBS-33000LBS
Description: HYDRAULIC STICK PIVOT EXCAVATOR THUMB

(not including Freight) \$5,727.00

Industry: CONSTRUCTION
Attachment Size: Hydraulic Thumb - Stick Pivot 2TINES

13HSP-4T (#IS2108-032-54)

Manufacturer: NM ATTACHMENTS
Machine Size: 24000LBS-33000LBS
Description: HYDRAULIC STICK PIVOT EXCAVATOR THUMB

(not including Freight) \$6,005.00

Industry: CONSTRUCTION
Attachment Size: Hydraulic Thumb - Stick Pivot 4 TINES

20HSP-4T (#IS2162-032-54)

Manufacturer: NM ATTACHMENTS
Machine Size: 45000LBS-55000LBS
Description: HYDRAULIC STICK PIVOT EXCAVATOR THUMB

(not including Freight) \$7,485.00

Industry: CONSTRUCTION
Attachment Size: Hydraulic Thumb - Stick Pivot 4 TINES

2HSP-2T (#IS2077-032-54)

Manufacturer: NM ATTACHMENTS
Machine Size: 3000LBS-6000LBS
Description: HYDRAULIC STICK PIVOT EXCAVATOR THUMB

(not including Freight) \$2,002.00

Industry: CONSTRUCTION
Attachment Size: Hydraulic Thumb - Stick Pivot 2TINES

3HSP-2T (#IS2080-032-54)

Manufacturer: NM ATTACHMENTS
Machine Size: 6000LBS-10000LBS
Description: HYDRAULIC STICK PIVOT EXCAVATOR THUMB

(not including Freight) \$2,496.00

Industry: CONSTRUCTION
Attachment Size: Hydraulic Thumb - Stick Pivot 2TINES

5HSP-2T (#IS2082-032-54)

Manufacturer: NM ATTACHMENTS
Machine Size: 10000LBS-12000LBS
Description: HYDRAULIC STICK PIVOT EXCAVATOR THUMB

(not including Freight) \$2,774.00

Industry: CONSTRUCTION
Attachment Size: Hydraulic stick pivot 2 TINES

6HSP-2T (#IS2086-032-54)

Manufacturer: NM ATTACHMENTS
Machine Size: 10000LBS-14000LBS
Description: HYDRAULIC STICK PIVOT EXCAVATOR THUMB

(not including Freight) \$3,017.00

Industry: CONSTRUCTION
Attachment Size: Hydraulic stick pivot 2 TINES

8HSP-2T (#IS1855-032-54)**(not including Freight) \$3,527.00****Manufacturer:** NM ATTACHMENTS**Industry:** CONSTRUCTION**Machine Size:** 14,000LBS-24,000LBS**Attachment Size:** Hydraulic stick pivot 2 TINES**Description:** HYDRAULIC STICK PIVOT EXCAVATOR THUMB**TILLER MINI SKID STEER****104569 (#IS2246-025-34)****(not including Freight) \$4,846.00****Manufacturer:** PALADIN**Industry:** CONSTRUCTION**Machine Size:** MINI**Attachment Size:** 48" WORKING WIDTH**Description:** 48" TILLER MINI Universal hitch, flat face couplers, PLUG AND PLAY**2008000 (#IS2230-025-34)****(not including Freight) \$4,080.00****Manufacturer:** PALADIN**Industry:** CONSTRUCTION**Machine Size:** MINI**Attachment Size:** 40" WORKING WIDTH**Description:** 40' TILLER MINI Universal hitch, flat face couplers, PLUG AND PLAY**TILLER SKID STEER****100935-D6-0022 (#IS1963-025-34)****(not including Freight) \$6,363.00****Manufacturer:** PALADIN**Industry:** CONSTRUCTION**Machine Size:** SSL**Attachment Size:** 66" TILLER**Description:** 66" TILLER 6" tines, 14 to 17 GPM **PLUG AND PLAY****100935-E6-0022 (#IS1964-025-34)****(not including Freight) \$6,363.00****Manufacturer:** PALADIN**Industry:** CONSTRUCTION**Machine Size:** SSL**Attachment Size:** 66" TILLER**Description:** 66" TILLER 6" tines, 18 to 28 GPM **PLUG AND PLAY****100935-H6-0022 (#IS1965-025-34)****(not including Freight) \$7,116.00****Manufacturer:** PALADIN**Industry:** CONSTRUCTION**Machine Size:** SSL**Attachment Size:** 66" TILLER**Description:** 66" TILLER 6" tines, 29 to 44 GPM**PLUG AND PLAY****102000-D6-0022 (#IS1961-025-34)****(not including Freight) \$5,795.00****Manufacturer:** PALADIN**Industry:** CONSTRUCTION**Machine Size:** SSL**Attachment Size:** 52" TILLER**Description:** 52" Tiller 6" tines, 14 to 17 GPM**PLUG AND PLAY****102000-E6-0022 (#IS1962-025-34)****(not including Freight) \$5,795.00****Manufacturer:** PALADIN**Industry:** CONSTRUCTION**Machine Size:** SSL**Attachment Size:** 52" TILLER**Description:** 52" TILLER 6" tines, 18 to 28 GPM **PLUG AND PLAY****103286-H6-0022 (#IS1966-025-34)****(not including Freight) \$7,381.00****Manufacturer:** PALADIN**Industry:** CONSTRUCTION**Machine Size:** SSL**Attachment Size:** 78" TILLER**Description:** 78" TILLER 6" tines, 29 to 44 GPM **PLUG AND PLAY****TILLER TRACTOR****20KTST4-K (#IS2628-025-34)****(not including Freight) \$2,036.00****Manufacturer:** PALADIN**Industry:** AGRICULTURAL**Machine Size:** TRACTOR**Attachment Size:** 48" WORKING WIDTH**Description:** 48" GEAR DRIVEN TILLER

20KTST5-K (#IS2629-025-34)

Manufacturer: PALADIN
Machine Size: TRACTOR
Description: 60" GEAR DRIVEN TILLER

(not including Freight) \$2,255.00

Industry: AGRICULTURAL
Attachment Size: 60" WORKING WIDTH

20KTST6-K (#IS2630-025-34)

Manufacturer: PALADIN
Machine Size: TRACTOR
Description: 72" GEAR DRIVEN TILLER

(not including Freight) \$2,484.00

Industry: AGRICULTURAL
Attachment Size: 72" WORKING WIDTH

C4572 (#IS1581-025-52)

Manufacturer: FARM KING
Machine Size: 45HP-65HP
Description: 72" ROTARY TILLER 6 TINE ROTOR

(not including Freight) \$4,675.00

Industry: AGRICULTURAL
Attachment Size: 72" WORKING WIDTH

C6572 (#IS1615-025-52)

Manufacturer: FARM KING
Machine Size: 45HP-65HP
Description: 72" ROTARY TILLER 6 TINE ROTOR

(not including Freight) \$5,176.00

Industry: AGRICULTURAL
Attachment Size: 72" CUTTING WIDTH

C6582 (#IS1616-025-52)

Manufacturer: FARM KING
Machine Size: 60HP-75HP
Description: 82" ROTARY TILLER 6 TINE ROTOR

(not including Freight) \$5,429.00

Industry: AGRICULTURAL
Attachment Size: 82" WORKING WIDTH

G 300 (#IS1802-025-53)

Manufacturer: MASCHIO
Machine Size: 150HP-270HP
Description: ROTARY TILLER

(not including Freight) \$27,163.00

Industry: AGRICULTURAL
Attachment Size: 10' WORKING WIDTH

G 350 (#IS1801-025-53)

Manufacturer: MASCHIO
Machine Size: 170HP-270HP
Description: ROTARY TILLER

(not including Freight) \$28,750.00

Industry: AGRICULTURAL
Attachment Size: 11' 6" WORKING WIDTH

G 420DT (#IS1803-025-53)

Manufacturer: MASCHIO
Machine Size: 200HP-300HP
Description: ROTARY TILLER

(not including Freight) \$37,119.00

Industry: AGRICULTURAL
Attachment Size: 13' WORKING WIDTH

H 125 (#IS1798-025-53)

Manufacturer: MASCHIO
Machine Size: 30HP-60HP
Description: ROTARY TILLER

(not including Freight) \$5,100.00

Industry: AGRICULTURAL
Attachment Size: 4' WORKING WIDTH

H 165 (#IS1799-025-53)

Manufacturer: MASCHIO
Machine Size: 40HP-60HP
Description: ROTARY TILLER

(not including Freight) \$5,381.00

Industry: AGRICULTURAL
Attachment Size: 5' 6" WORKING WIDTH

H 185 (#IS1800-025-53)

Manufacturer: MASCHIO
Machine Size: 45HP-60HP
Description: ROTARY TILLER

(not including Freight) \$5,525.00

Industry: AGRICULTURAL
Attachment Size: 6' 6" WORKING WIDTH

TILT TACH MINI SKID STEER

100145 (#IS2192-025-34)

Manufacturer: PALADIN
Machine Size: MINI
Description: mini universal tilt attach includes hoses & flat face couplers

(not including Freight) \$1,556.00

Industry: CONSTRUCTION
Attachment Size: TILT ATTACH ADAPTER

TILT TACH SKID STEER**17446/103603 (#IS1745-025-34)**

Manufacturer: PALADIN
Machine Size: SSL
Description: TILT TACH **PLUG & PLAY**

(not including Freight) \$3,417.00

Industry: CONSTRUCTION
Attachment Size:

TOOTH BAR AG BUCKETS**TB42 (#IS1714-023-32)**

Manufacturer: NORTHSTAR ATTACHMENTS
Machine Size:
Description: AG TRACTOR TOOTH BAR

(not including Freight) \$278.25

Industry: AGRICULTURAL
Attachment Size: 42" TOOTH BAR

TB48 (#IS1715-023-32)

Manufacturer: NORTHSTAR ATTACHMENTS
Machine Size:
Description: AG TRACTOR TOOTH BAR

(not including Freight) \$315.00

Industry: AGRICULTURAL
Attachment Size: 48" TOOTH BAR

TB54 (#IS1716-023-32)

Manufacturer: NORTHSTAR ATTACHMENTS
Machine Size:
Description: AG TRACTOR TOOTH BAR

(not including Freight) \$338.10

Industry: AGRICULTURAL
Attachment Size: 54" TOOTH BAR

TB60 (#IS1717-023-32)

Manufacturer: NORTHSTAR ATTACHMENTS
Machine Size:
Description: AG TRACTOR TOOTH BAR

(not including Freight) \$343.35

Industry: AGRICULTURAL
Attachment Size: 60" TOOTH BAR

TB66 (#IS1718-023-32)

Manufacturer: NORTHSTAR ATTACHMENTS
Machine Size:
Description: AG TRACTOR TOOTH BAR

(not including Freight) \$371.70

Industry: AGRICULTURAL
Attachment Size: 66" TOOTH BAR

TB72 (#IS1719-023-32)

Manufacturer: NORTHSTAR ATTACHMENTS
Machine Size:
Description: AG TRACTOR TOOTH BAR

(not including Freight) \$380.10

Industry: AGRICULTURAL
Attachment Size: 72" TOOTH BAR

TOP LINK CYLINDER**831612 (#IS2563-023-02)**

Manufacturer: WORKSAVER INC.
Machine Size: TRACTOR
Description: Cat. I Hydraulic Top Link Cylinder 2" x 8" (19-7/8" ctr. / ctr. closed) NO HOSES SUPPLIED

(not including Freight) \$235.40

Industry: AGRICULTURAL
Attachment Size:

831619 (#IS2564-023-02)

Manufacturer: WORKSAVER INC.
Machine Size: TRACTOR
Description: Top Link Hydraulic Cylinder Cat. II 3" x 10" (21-1/4" ctr. / ctr. closed) NO HOSES SUPPLIED

(not including Freight) \$299.60

Industry: AGRICULTURAL
Attachment Size:

TRASH HOPPERS SKID STEER

HP-6000-100 (#IS2603-025-57)

Manufacturer: ARROW
Machine Size: SSL
Description: Trash Hoppers

(not including Freight) \$2,085.00

Industry: CONSTRUCTION
Attachment Size: 1YD, 6000LB CAP

HP-6000-150 (#IS2604-025-57)

Manufacturer: ARROW
Machine Size: SSL
Description: Trash Hoppers

(not including Freight) \$2,466.00

Industry: CONSTRUCTION
Attachment Size: 1.5YD, 6000LB CAP.

HP-6000-200 (#IS2605-025-57)

Manufacturer: ARROW
Machine Size: SSL
Description: Trash Hoppers

(not including Freight) \$2,793.00

Industry: CONSTRUCTION
Attachment Size: 2YD, 6000LB CAP

HP-6000-250 (#IS2606-025-57)

Manufacturer: ARROW
Machine Size: SSL
Description: Trash Hoppers

(not including Freight) \$2,902.00

Industry: CONSTRUCTION
Attachment Size: 2.5YD, 6000LB CAP

TREE & SHRUB GRAPPLE MINI**23410-0961 (#IS2247-025-34)**

Manufacturer: PALADIN
Machine Size: MINI
Description: Mini Tree and Shrub Grapple, Boxer, Ditch Witch, Toro, Vermeer

(not including Freight) \$2,242.00

Industry: CONSTRUCTION
Attachment Size: TREE AND SHRUB GRAPPLES

TREE CUTTER TRACTOR**TCF-2600 (#IS0167-025-19)**

Manufacturer: BROWN
Machine Size: 70HP-100HP
Description: 6' TREE CUTTER 145 HP GEAR BOX @ 1000 RPM

(not including Freight) \$11,989.60

Industry: AGRICULTURAL
Attachment Size: 6' CUTTING WIDTH

TCF-2605 (#IS0168-025-19)

Manufacturer: BROWN
Machine Size: 80HP-100HP
Description: 5' TREE CUTTER 145 HP, GEAR BOX @ 540 RPM

(not including Freight) \$11,989.60

Industry: AGRICULTURAL
Attachment Size: 6' CUTTING WIDTH

TCF-2620 (#IS0169-025-19)

Manufacturer: BROWN
Machine Size: 70HP-100HP
Description: 6' TREE CUTTER 240HP GEAR BOX @ 1000 RPM

(not including Freight) \$13,977.60

Industry: AGRICULTURAL
Attachment Size: 6' CUTTING WIDTH

TCF-2625 (#IS0171-025-19)

Manufacturer: BROWN
Machine Size: 70HP-100HP
Description: 6' TREE CUTTER 165 HP GEAR BOX @ 540 RPM

(not including Freight) \$13,378.40

Industry: AGRICULTURAL
Attachment Size: 6' CUTTING WIDTH

TCO-2500C (#IS0172-025-19)

Manufacturer: BROWN
Machine Size: 60HP-100HP
Description: 5' TREE CUTTER 145 HP GEAR BOX @ 1000 RPM

(not including Freight) \$9,598.40

Industry: AGRICULTURAL
Attachment Size: 5' CUTTING WIDTH

TCO-2505C (#IS0173-025-19)**(not including Freight) \$9,598.40**

Manufacturer: BROWN
Machine Size: 60HP-100HP
Description: 5' TREE CUTTER 145 HP GEAR BOX @ 540 RPM

Industry: AGRICULTURAL
Attachment Size: 5' CUTTING WIDTH

TCO-2600C (#IS0174-025-19)**(not including Freight) \$10,696.00**

Manufacturer: BROWN
Machine Size: 70HP-100HP
Description: 6' TREE CUTTER 145 HP GEAR BOX @ 1000 RPM

Industry: AGRICULTURAL
Attachment Size: 6' CUTTING WIDTH

TCO-2605C (#IS0175-025-19)**(not including Freight) \$10,696.00**

Manufacturer: BROWN
Machine Size: 80HP-100HP
Description: 6' TREE CUTTER 145 HP GEAR BOX @ 540 RPM

Industry: AGRICULTURAL
Attachment Size: 6' CUTTING WIDTH

TCO-2620C (#IS0176-025-19)**(not including Freight) \$12,566.40**

Manufacturer: BROWN
Machine Size: 70HP-100HP
Description: 6' TREE CUTTER 240 HP GEAR BOX @ 1000 RPM

Industry: AGRICULTURAL
Attachment Size: 6' CUTTING WIDTH

TCO-2625C (#IS0177-025-19)**(not including Freight) \$11,967.20**

Manufacturer: BROWN
Machine Size: 70HP-100HP
Description: 6' TREE CUTTER 165 HP GEAR BOX @ 540 RPM

Industry: AGRICULTURAL
Attachment Size: 6' CUTTING WIDTH

TCR-2620C (#IS0178-025-19)**(not including Freight) \$12,807.20**

Manufacturer: BROWN
Machine Size: 80HP-100HP
Description: 6' TREE CUTTER 240 HP GEAR BOX @ 1000 RPM

Industry: AGRICULTURAL
Attachment Size: 6' CUTTING WIDTH

TCR-2625C (#IS0180-025-19)**(not including Freight) \$12,208.00**

Manufacturer: BROWN
Machine Size: 80HP-100HP
Description: 6' TREE CUTTER 165 HP GEAR BOX @ 540 RPM

Industry: AGRICULTURAL
Attachment Size: 6' CUTTING WIDTH

TS-100 (#IS2458-025-19)**(not including Freight) \$5,538.40**

Manufacturer: BROWN
Machine Size: TRACTOR
Description: 3-Point Hitch Tree Saw with 30" Cutting disc

Industry: AGRICULTURAL
Attachment Size:

TSG-200 (#IS2459-025-19)**(not including Freight) \$6,692.00**

Manufacturer: BROWN
Machine Size: TRACTOR
Description: Tree Saw with Grapple with Driveline 3-Point Hitch Tree Saw with 30" Cutting disc

Industry: AGRICULTURAL
Attachment Size:

TREE FORK MINI**2008130 (#IS2482-025-34)****(not including Freight) \$1,162.00**

Manufacturer: PALADIN
Machine Size: MINI
Description: Tree Forks are designed to pick up and transport balled trees. Very popular in nurseries and with landscapers on large work sites. **PLUG AND PLAY**

Industry: CONSTRUCTION
Attachment Size: 33" LENGTH TINES

TREE PULLER MINI SKID STEER

ISH3M (#IS1804-023-17)

Manufacturer: BAUMALIGHT
Machine Size: MINI
Description: TREE PULLER MINI

(not including Freight) \$1,516.00

Industry: CONSTRUCTION
Attachment Size:

MSE-1000 (#IS1035-023-45)

Manufacturer: SHAVER
Machine Size: MINI
Description: The Mini Extractor - Universal

(not including Freight) \$2,078.66

Industry: CONSTRUCTION
Attachment Size:

TREE PULLER SKID STEER**ISH3P (#IS0462-023-17)**

Manufacturer: BAUMALIGHT
Machine Size: 6,000LBS-12,000LBS
Description: TREE PULLER SSL

(not including Freight) \$1,720.00

Industry: CONSTRUCTION
Attachment Size:

PE-3000 (#IS1103-023-45)

Manufacturer: SHAVER
Machine Size: SSL
Description: The Predator Extractor – Skid Loader Mount

(not including Freight) \$2,556.72

Industry: CONSTRUCTION
Attachment Size:

PP-1000 (#IS1123-023-45)

Manufacturer: SHAVER
Machine Size: SSL
Description: Utility Pole Puller – Skid Steer Mount

(not including Freight) \$8,826.62

Industry: CONSTRUCTION
Attachment Size:

TREE SAW EXCAVATOR**DXA530 (#IS0511-023-17)**

Manufacturer: BAUMALIGHT
Machine Size: 10,000LBS-14,000LBS
Description: TREE SAW (cutting head rotates 180 degrees) WITH MOUNT AND PINS NO HOSES **CASE DRAIN REQUIRED**

(not including Freight) \$12,869.00

Industry: CONSTRUCTION
Attachment Size:

DXH752 (#IS0512-023-17)

Manufacturer: BAUMALIGHT
Machine Size: 15,000LBS-42,000LBS
Description: TREE SAW (WITH MOUNT AND PINS) NO HOSES **CASE DRAIN REQUIRED**

(not including Freight) \$22,161.00

Industry: CONSTRUCTION
Attachment Size:

TREE SAW MINI SKID STEER**DSM230 (#IS0499-023-17)**

Manufacturer: BAUMALIGHT
Machine Size: MINI
Description: MIN TREE SAW

(not including Freight) \$5,480.00

Industry: CONSTRUCTION
Attachment Size:

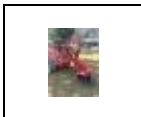
TREE SAW SKID STEER**HTS-3600 (#IS2462-025-19)**

Manufacturer: BROWN
Machine Size: SSL 40 GPM MAX
Description: HTS-3600 Tree Saw for Skidsteers**CASE DRAIN REQUIRED**

(not including Freight) \$13,781.60

Industry: CONSTRUCTION
Attachment Size:

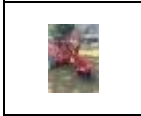
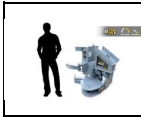
HTS3-3620BA (#IS2460-025-19)**(not including Freight) \$16,794.40****Manufacturer** BROWN**Industry:** CONSTRUCTION**Machine Size:** SSL 20GPM MAX**Attachment Size:****Description:** 180 Hydraulic Rotator Tree Saw 20 GPM Bent Axis Motor**CASE DRAIN REQUIRED****HTS3-3640BA (#IS2461-025-19)****(not including Freight) \$16,794.40****Manufacturer** BROWN**Industry:** CONSTRUCTION**Machine Size:** SSL 40GPM MAX**Attachment Size:****Description:** 180 Hydraulic Rotator Tree Saw 40 GPM Bent Axis Motor**CASE DRAIN REQUIRED****TREE SHEAR EXCAVATOR****IXA508G (#IS0495-023-17)****(not including Freight) \$13,575.00****Manufacturer** BAUMALIGHT**Industry:** CONSTRUCTION**Machine Size:** 6,000LBS-20,000LBS**Attachment Size:** 8" TREE SIZE**Description:** TREE SHEAR WITH BUNCHER. (WITH MOUNT AND PINS) NO HOSES**IXA512G (#IS0496-023-17)****(not including Freight) \$17,601.00****Manufacturer** BAUMALIGHT**Industry:** CONSTRUCTION**Machine Size:** 16,000LBS-40,000LBS**Attachment Size:** 12" TREE SIZE**Description:** TREE SHEAR WITH BUNCHER. (WITH MOUNT AND PINS) NO HOSES**IXA715G (#IS0497-023-17)****(not including Freight) \$20,156.00****Manufacturer** BAUMALIGHT**Industry:** CONSTRUCTION**Machine Size:** 30,000LBS-46,000LBS**Attachment Size:** 15" TREE SIZE**Description:** TREE SHEAR WITH BUNCHER. (WITH MOUNT AND PINS) NO HOSES**IXP308G (#IS0483-023-17)****(not including Freight) \$7,175.00****Manufacturer** BAUMALIGHT**Industry:** CONSTRUCTION**Machine Size:** 6000LBS-20,000LBS**Attachment Size:** 8" TREE SIZE**Description:** TREE SHEAR(WITH MOUNT AND PINS) NO HOSES**IXP510G (#IS0484-023-17)****(not including Freight) \$8,278.00****Manufacturer** BAUMALIGHT**Industry:** CONSTRUCTION**Machine Size:** 10,000LBS-30,000LBS**Attachment Size:** 10" TREE SIZE**Description:** The IXP pivoting tree shear model offer a full 90 degree radius. (WITH MOUNT AND PINS) NO HOSES**IXP512G (#IS0485-023-17)****(not including Freight) \$9,081.00****Manufacturer** BAUMALIGHT**Industry:** CONSTRUCTION**Machine Size:** 16,000LBS-40,000LBS**Attachment Size:** 12" TREE SIZE**Description:** TREE SHEAR WITH BUNCHER. (WITH MOUNT AND PINS) NO HOSES**IXP715G (#IS0486-023-17)****(not including Freight) \$11,956.00****Manufacturer** BAUMALIGHT**Industry:** CONSTRUCTION**Machine Size:** 30,000LBS-52,000LBS**Attachment Size:** 15" TREE SIZE**Description:** TREE SHEAR WITH BUNCHER. (WITH MOUNT AND PINS) NO HOSES**IXV508 (#IS0479-023-17)****(not including Freight) \$4,975.00****Manufacturer** BAUMALIGHT**Industry:** CONSTRUCTION**Machine Size:** 6,000LBS-20,000LBS**Attachment Size:** 8" TREE SIZE**Description:** TREE SHEAR (WITH MOUNT AND PINS) NO HOSES**IXV510 (#IS0480-023-17)****(not including Freight) \$6,838.00****Manufacturer** BAUMALIGHT**Industry:** CONSTRUCTION**Machine Size:** 10,000LBS-30,000LBS**Attachment Size:** 10" TREE SIZE**Description:** TREE SHEAR (WITH MOUNT AND PINS) NO HOSES

IXV512 (#IS0481-023-17)**Manufacturer** BAUMALIGHT**Machine Size:** 16,000LBS-40,000LBS**Description:** IXV vertical Incisor tree shear model. (WITH MOUNT AND PINS) NO HOSES**(not including Freight) \$8,041.00****Industry:** CONSTRUCTION**Attachment Size:** 12" LIMB SIZE**IXV715 (#IS0482-023-17)****Manufacturer** BAUMALIGHT**Machine Size:** 30,000LBS-52,000LBS**Description:** IXV715 TREE SHEAR. (WITH MOUNT AND PINS) NO HOSES**(not including Freight) \$10,116.00****Industry:** CONSTRUCTION**Attachment Size:** 15" TREE SIZE**TREE SHEAR SKID STEER****230HTCUN-16 (#IS2602-025-57)****Manufacturer** ARROW**Machine Size:** SSL**Description:** The HTC Plus Tree Shears are designed to shear trees up to 16" in diameter**(not including Freight) \$8,878.00****Industry:** CONSTRUCTION**Attachment Size:** 16" TREE MAX**ISH510 (#IS0464-023-17)****Manufacturer** BAUMALIGHT**Machine Size:** 4,000LBS-7,000LBS**Description:** TREE SHEAR**(not including Freight) \$3,996.00****Industry:** CONSTRUCTION**Attachment Size:** 10" TREE SIZE**ISH510G (#IS0470-023-17)****Manufacturer** BAUMALIGHT**Machine Size:** 4,000LBS-7,000LBS**Description:** TREE SHEAR WITH BUNCHER**(not including Freight) \$4,680.00****Industry:** CONSTRUCTION**Attachment Size:** 10" TREE SIZE**ISH512 (#IS0465-023-17)****Manufacturer** BAUMALIGHT**Machine Size:** 5,000LBS-8,000LBS**Description:** TREE SHEAR**(not including Freight) \$4,200.00****Industry:** CONSTRUCTION**Attachment Size:** 12" TREE SIZE**ISH512G (#IS0471-023-17)****Manufacturer** BAUMALIGHT**Machine Size:** 5,000LBS-8,000LBS**Description:** TREE SHEAR WITH BUNCHER**(not including Freight) \$5,080.00****Industry:** CONSTRUCTION**Attachment Size:** 12" TREE SIZE**ISH610G (#IS0473-023-17)****Manufacturer** BAUMALIGHT**Machine Size:** 4,000LBS-7,000LBS**Description:** TREE SHEAR WITH BUNCHER**(not including Freight) \$5,960.00****Industry:** CONSTRUCTION**Attachment Size:** 10" TREE SIZE**ISH612G (#IS0475-023-17)****Manufacturer** BAUMALIGHT**Machine Size:** 5,000LBS-8,000LBS**Description:** TREE SHEAR WITH BUNCHER**(not including Freight) \$6,720.00****Industry:** CONSTRUCTION**Attachment Size:** 12" TREE SIZE**ISH712G (#IS1755-023-17)****Manufacturer** BAUMALIGHT**Machine Size:** 6,000LBS-12,000LBS**Description:** TREE SHEAR WITH BUNCHER**(not including Freight) \$10,360.00****Industry:** CONSTRUCTION**Attachment Size:** 12" TREE**ISR508 (#IS0466-023-17)****Manufacturer** BAUMALIGHT**Machine Size:** 3,000LBS-6,000LBS**Description:** TREE SHEAR**(not including Freight) \$5,400.00****Industry:** CONSTRUCTION**Attachment Size:** 8" TREE SIZE

ISR510 (#IS0467-023-17)

Manufacturer: BAUMALIGHT
Machine Size: 4,000LBS-7,000LBS
Description: TREE SHEAR

(not including Freight) \$5,800.00

Industry: CONSTRUCTION
Attachment Size: 10" TREE SIZE

ISR512 (#IS0468-023-17)

Manufacturer: BAUMALIGHT
Machine Size: 5,000LBS-8,000LBS
Description: TREE SHEAR

(not including Freight) \$6,280.00

Industry: CONSTRUCTION
Attachment Size: 12" TREE SIZE

ISV510 (#IS0477-023-17)

Manufacturer: BAUMALIGHT
Machine Size: 4,000LBS-7,000LBS
Description: TREE SHEAR

(not including Freight) \$3,600.00

Industry: CONSTRUCTION
Attachment Size: 10" TREE SIZE

ISV512 (#IS0478-023-17)

Manufacturer: BAUMALIGHT
Machine Size: 5,000LBS-8,000LBS
Description: TREE SHEAR

(not including Freight) \$4,120.00

Industry: CONSTRUCTION
Attachment Size: 12" TREE SIZE

TREE SPADE MINI SKID STEER**MSS-1000 (#IS1036-023-45)**

Manufacturer: SHAVER
Machine Size: MINI
Description: The Mini Shovel

(not including Freight) \$808.78

Industry: CONSTRUCTION
Attachment Size:

X4C (#IS2618-023-17)

Manufacturer: BAUMALIGHT
Machine Size: MINI BOBCAT
Description: TREE SPADE BOBCAT MOUNT SPECIFIC

(not including Freight) \$840.00

Industry: CONSTRUCTION
Attachment Size:

X4M (#IS1530-023-17)

Manufacturer: BAUMALIGHT
Machine Size: MINI
Description: TREE SPADE

(not including Freight) \$720.00

Industry: CONSTRUCTION
Attachment Size:

TREE SPADE SKID STEER**SS 330 (#IS1533-023-17)**

Manufacturer: BAUMALIGHT
Machine Size: 5,200LBS-12,000LBS
Description: TREE SPADE (WIRELESS HAND CONTROLS)

(not including Freight) \$10,000.00

Industry: CONSTRUCTION
Attachment Size: 30" ROOT BALL

ST 324 (#IS1532-023-17)

Manufacturer: BAUMALIGHT
Machine Size: 4,500LBS-12,000LBS
Description: TREE SPADE (WIRELESS HAND CONTROLS)

(not including Freight) \$7,392.00

Industry: CONSTRUCTION
Attachment Size: 23" ROOT BALL

ST 440 (#IS1534-023-17)

Manufacturer: BAUMALIGHT
Machine Size: 8,500LBS-12,000LBS
Description: TREE SPADE (WIRELESS HAND CONTROLS)

(not including Freight) \$13,280.00

Industry: CONSTRUCTION
Attachment Size: 40" ROOT BALL

ST 650 (#IS1535-023-17)**(not including Freight) \$21,552.00**

Manufacturer: BAUMALIGHT
Machine Size: 9,000LBS-12,000LBS
Description: TREE SPADE (WIRELESS HAND CONTROLS)

Industry: CONSTRUCTION
Attachment Size: 50" ROOT BALL

X4S (#IS1531-023-17)**(not including Freight) \$1,104.00**

Manufacturer: BAUMALIGHT
Machine Size: 6,000LBS-12,000LBS
Description: TREE SPADE

Industry: CONSTRUCTION
Attachment Size: SMALL TREES

TREE SPADES 3 POINT HITCH**PT324 (#IS2393-023-17)****(not including Freight) \$10,192.00**

Manufacturer: BAUMALIGHT
Machine Size: 3000 LB MINIMUM TRACTOR WEIGHT
Description: Nomad PT324 WIRED CONTROL
 Control all the digging and swinging actions from the seat of your carrier with hand held remote control using the power of your 12 volt plug.

Industry: AGRICULTURAL
Attachment Size: 24" ROOT BALL

PS330 (#IS2395-023-17)**(not including Freight) \$13,840.00**

Manufacturer: BAUMALIGHT
Machine Size: 4000 LB MINIMUM TRACTOR WEIGHT
Description: Nomad PS330 WIRED CONTROL
 Control all the digging and swinging actions from the seat of your carrier with hand held remote control using the power of your 12 volt plug.

Industry: AGRICULTURAL
Attachment Size: 30" ROOT BALL

PT330 (#IS2394-023-17)**(not including Freight) \$12,560.00**

Manufacturer: BAUMALIGHT
Machine Size: 4000 LB MINIMUM TRACTOR WEIGHT
Description: Nomad PT330 WIRED CONTROL Control all the digging and swinging actions from the seat of your carrier with hand held remote control using the power of your 12 volt plug.

Industry: AGRICULTURAL
Attachment Size: 30" ROOT BALL

PT440 (#IS2396-023-17)**(not including Freight) \$17,040.00**

Manufacturer: BAUMALIGHT
Machine Size: 6000 LB MINIMUM TRACTOR WEIGHT
Description: Nomad PT440 WIRED CONTROL
 Control all the digging and swinging actions from the seat of your carrier with hand held remote control using the power of your 12 volt plug.

Industry: AGRICULTURAL
Attachment Size: 40" ROOT BALL

PT650 (#IS2397-023-17)**(not including Freight) \$27,880.00**

Manufacturer: BAUMALIGHT
Machine Size: 10000 LB MINIMUM TRACTOR WEIGHT
Description: Nomad PT440 WIRED CONTROL
 Control all the digging and swinging actions from the seat of your carrier with hand held remote control using the power of your 12 volt plug.

Industry: AGRICULTURAL
Attachment Size: 50" ROOT BALL

TREE SPADES TRAILERED MOUNTED**TR 650 (#IS1537-023-17)****(not including Freight) \$61,696.00**

Manufacturer: BAUMALIGHT
Machine Size: TRAILER
Description: Trailer Mounted Tree Spade

Industry: CONSTRUCTION
Attachment Size: 50" ROOT BALL

TR440 (#IS1536-023-17)**(not including Freight) \$34,572.00**

Manufacturer: BAUMALIGHT
Machine Size: TRAILER
Description: Trailer Mounted Tree Spade

Industry: CONSTRUCTION
Attachment Size: 40" ROOT BALL

TRENCH ROLLER EXCAVATOR

ACWBLPF12 (#IS1027-035-15)**(not including Freight) \$4,878.00****Manufacturer** ARROWHEAD ROCKDRILL**Industry:** CONSTRUCTION**Machine Size:****Attachment Size:** 12" PAD WIDTH**Description:** MECHANICAL TRENCH ROLLER***MUST SPECIFY MOUNT*****ACWBLPF18 (#IS1028-035-15)****(not including Freight) \$5,742.00****Manufacturer** ARROWHEAD ROCKDRILL**Industry:** CONSTRUCTION**Machine Size:****Attachment Size:** 18" PAD WIDTH**Description:** MECHANICAL TRENCH ROLLER***MUST SPECIFY MOUNT*****ACWBLPF24 (#IS1029-035-15)****(not including Freight) \$6,113.00****Manufacturer** ARROWHEAD ROCKDRILL**Industry:** CONSTRUCTION**Machine Size:****Attachment Size:** 24" PAD WIDTH**Description:** MECHANICAL TRENCH ROLLER***MUST SPECIFY MOUNT*****ACWBLPF36 (#IS1030-035-15)****(not including Freight) \$8,273.00****Manufacturer** ARROWHEAD ROCKDRILL**Industry:** CONSTRUCTION**Machine Size:****Attachment Size:** 36" PAD WIDTH**Description:** MECHANICAL TRENCH ROLLER***MUST SPECIFY MOUNT*****ACWCEPF12 (#IS1024-035-15)****(not including Freight) \$4,323.00****Manufacturer** ARROWHEAD ROCKDRILL**Industry:** CONSTRUCTION**Machine Size:****Attachment Size:** 12" PAD WIDTH**Description:** MECHANICAL TRENCH ROLLER***MUST SPECIFY MOUNT*****ACWCEPF18 (#IS1025-035-15)****(not including Freight) \$5,308.00****Manufacturer** ARROWHEAD ROCKDRILL**Industry:** CONSTRUCTION**Machine Size:****Attachment Size:** 18" PAD WIDTH**Description:** MECHANICAL TRENCH ROLLER***MUST SPECIFY MOUNT*****ACWCEPF24 (#IS1026-035-15)****(not including Freight) \$6,113.00****Manufacturer** ARROWHEAD ROCKDRILL**Industry:** CONSTRUCTION**Machine Size:****Attachment Size:** 24" PAD WIDTH**Description:** MECHANICAL TRENCH ROLLER***MUST SPECIFY MOUNT*****ACWCEPF8 (#IS1023-035-15)****(not including Freight) \$3,696.00****Manufacturer** ARROWHEAD ROCKDRILL**Industry:** CONSTRUCTION**Machine Size:****Attachment Size:** 8" PAD WIDTH**Description:** MECHANICAL TRENCH ROLLER***MUST SPECIFY MOUNT*****TRENCHER MINI SKID STEER****18392/18401/16690/89952/18558 (#IS2237-025-34)****(not including Freight) \$5,234.00****Manufacturer** PALADIN**Industry:** CONSTRUCTION**Machine Size:** MINI 6GPM- 10GPM**Attachment Size:** 24" X 8" TRENCH**Description:** 24" X 8" MINI TRENCHER 615 **PLUG AND PLAY**UNIVERSAL MOUNT**18392/18401/16691/89952/18558 (#IS2231-025-34)****(not including Freight) \$5,078.00****Manufacturer** PALADIN**Industry:** CONSTRUCTION**Machine Size:** MINI 6GPM-10GPM**Attachment Size:** 24" X 6" TRENCH**Description:** 24" X 6" MINI TRENCHER 615**PLUG AND PLAY**UNIVERSAL MOUNT**18392/18402/16685/89952/18558 (#IS2239-025-34)****(not including Freight) \$5,645.00****Manufacturer** PALADIN**Industry:** CONSTRUCTION**Machine Size:** MINI 6GPM-10GPM**Attachment Size:** 30" X 8" TRENCH**Description:** 30" X 8" MINI TRENCHER 615**PLUG AND PLAY**UNIVERSAL MOUNT

18392/18402/16686/89952/18558 (#IS2233-025-34)**(not including Freight) \$5,611.00****Manufacturer** PALADIN**Industry:** CONSTRUCTION**Machine Size:** MINI 6GPM-10GPM**Attachment Size:** 30" X 6" TRENCH**Description:** 30" X 6" MINI TRENCHER 615**PLUG AND PLAY**UNIVERSAL MOUNT**18392/18403/16685/89952/18558 (#IS2241-025-34)****(not including Freight) \$5,657.00****Manufacturer** PALADIN**Industry:** CONSTRUCTION**Machine Size:** MINI 6GPM-10GPM**Attachment Size:** 36" X 8" TRENCH**Description:** 36" X 8" MINI TRENCHER 615**PLUG AND PLAY**UNIVERSAL MOUNT**18392/18403/89823/89952/18558 (#IS2235-025-34)****(not including Freight) \$5,642.00****Manufacturer** PALADIN**Industry:** CONSTRUCTION**Machine Size:** MINI 6GPM-10GPM**Attachment Size:** 36" X 6" TRENCH**Description:** 36" X 6" MINI TRENCHER 615**PLUG AND PLAY**UNIVERSAL MOUNT**18393/16686/18402/89952/18558 (#IS2234-025-34)****(not including Freight) \$5,611.00****Manufacturer** PALADIN**Industry:** CONSTRUCTION**Machine Size:** MINI 10GPM-16GPM**Attachment Size:** 30" X 6" TRENCH**Description:** 30" X 6" MINI TRENCHER 615**PLUG AND PLAY**UNIVERSAL MOUNT**18393/18401/16690/89952/18558 (#IS2238-025-34)****(not including Freight) \$5,234.00****Manufacturer** PALADIN**Industry:** CONSTRUCTION**Machine Size:** MINI 10GPM-16GPM**Attachment Size:** 24" X 8" TRENCH**Description:** 24" X 8" MINI TRENCHER 615**PLUG AND PLAY**UNIVERSAL MOUNT**18393/18401/16691/89952/18558 (#IS2232-025-34)****(not including Freight) \$5,078.00****Manufacturer** PALADIN**Industry:** CONSTRUCTION**Machine Size:** MINI 10GPM-16GPM**Attachment Size:** 24" X 6" TRENCH**Description:** 24" X 6" TRENCHER 615 **PLUG AND PLAY**UNIVERSAL MOUNT**18393/18402/16685/89952/18558 (#IS2240-025-34)****(not including Freight) \$5,645.00****Manufacturer** PALADIN**Industry:** CONSTRUCTION**Machine Size:** MINI 10GPM-16GPM**Attachment Size:** 30" X 8" TRENCH**Description:** 30" X 8" MINI TRENCHER 615**PLUG AND PLAY**UNIVERSAL MOUNT**18393/18403/89824/89952/18558 (#IS2242-025-34)****(not including Freight) \$5,780.00****Manufacturer** PALADIN**Industry:** CONSTRUCTION**Machine Size:** MINI 10GPM-16GPM**Attachment Size:** 36" X 8" TRENCH**Description:** 36" X 8" MINI TRENCHER 615**PLUG AND PLAY**UNIVERSAL MOUNT**18393/89823/18403/89952/18558 (#IS2236-025-34)****(not including Freight) \$5,642.00****Manufacturer** PALADIN**Industry:** CONSTRUCTION**Machine Size:** MINI 10GPM-16GPM**Attachment Size:** 36" X 6" TRENCH**Description:** 36" X 6" MINI TRENCHER 615**PLUG AND PLAY**UNIVERSAL MOUNT**TN236 (#IS2571-023-17)****(not including Freight) \$4,796.00****Manufacturer** BAUMALIGHT**Industry:** CONSTRUCTION**Machine Size:** MINI 12GPM-25GPM**Attachment Size:** 36" X 6" TRENCH**Description:** TN236 Trencher for Mini

TRENCHER SKID STEER

89472/19709 (#IS1540-025-34)**(not including Freight) \$5,808.00****Manufacturer** PALADIN**Industry:** CONSTRUCTION**Machine Size:** SSL**Attachment Size:** 36"x 6" TRENCHER**Description:** 625 TRENCHER TOOTH EVERY STATION 36"x 6" TRENCHER **PLUG AND PLAY**

89473/19709 (#IS1918-025-34)

Manufacturer: PALADIN
Machine Size: SSL
Description: 625 TRENCHER TOOTH EVERY STATION
 48" X 6" TRENCHER **PLUG AND PLAY**

(not including Freight) \$6,055.00

Industry: CONSTRUCTION
Attachment Size: 48" X 6" TRENCHER

89474/19709 (#IS1919-025-34)

Manufacturer: PALADIN
Machine Size: SSL
Description: 625 TRENCHER TOOTH EVERY STATION
 48" X 8" TRENCHER **PLUG AND PLAY**

(not including Freight) \$6,159.00

Industry: CONSTRUCTION
Attachment Size: 48" X 8" TRENCHER

TRENCHER TRACTOR**78592/110631/80044 (#IS2004-025-34)**

Manufacturer: PALADIN
Machine Size: 20HP-45HP
Description: 3-POINT HITCH (CATEGORY 1) REQUIRES HYDROSTATIC TRANSMISSION AND REAR
 REMOTES 30"DEEP/6"WIDE**PLUG AND PLAY**

(not including Freight) \$8,214.00

Industry: AGRICULTURAL
Attachment Size: 30"DEEP/6"WIDE

78592/110632/80048 (#IS2005-025-34)

Manufacturer: PALADIN
Machine Size: 20HP-45HP
Description: 612 3-POINT HITCH (CATEGORY 1) REQUIRES HYDROSTATIC TRANSMISSION AND REAR
 REMOTES 36"DEEP/6"WIDE**PLUG AND PLAY**

(not including Freight) \$8,351.00

Industry: AGRICULTURAL
Attachment Size: 36"DEEP/6"WIDE

78592/110633/80051 (#IS2006-025-34)

Manufacturer: PALADIN
Machine Size: 20HP-45HP
Description: 612 3-POINT HITCH (CATEGORY 1)REQUIRES HYDROSTATIC TRANSMISSION AND REAR
 REMOTES 48"DEEP/6"WIDE**PLUG AND PLAY**

(not including Freight) \$8,661.00

Industry: AGRICULTURAL
Attachment Size: 48"DEEP/6"WIDE

VERTICAL MIXER**A1230 (FRONT CONVEYOR DISCHARGE) (#IS0459-000-14)**

Manufacturer: ANDERSON
Machine Size: MINIMUM 125HP
Description: A1230

(not including Freight) \$148,869.71

Industry: AGRICULTURAL
Attachment Size: 1230 CU FT

A280 (RIGHT SIDE TRAP DISCHARGE) (#IS0454-000-14)

Manufacturer: ANDERSON
Machine Size: MINIMUM 60HP
Description: A280

(not including Freight) \$39,361.11

Industry: AGRICULTURAL
Attachment Size: 280 CU FT

A380 (RIGHT SIDE TRAP DISCHARGE) (#IS0455-000-14)

Manufacturer: ANDERSON
Machine Size: MINIMUM 75HP
Description: A380

(not including Freight) \$41,943.86

Industry: AGRICULTURAL
Attachment Size: 380 CU FT

A450ST (RIGHT SIDE TRAP DISCHARGE) (#IS2636-000-14)

Manufacturer: ANDERSON
Machine Size: MINIMUM HP 50
Description: A450ST

(not including Freight) \$47,315.98

Industry: AGRICULTURAL
Attachment Size: 450 CU FT

A520 (RIGHT SIDE TRAP DISCHARGE) (#IS0456-000-14)

Manufacturer: ANDERSON
Machine Size: MINIMUM 80HP
Description: A520

(not including Freight) \$63,019.10

Industry: AGRICULTURAL
Attachment Size: 520 CU FT

A700 (RIGHT SIDE TRAP DISCHARGE) (#IS0457-000-14)**(not including Freight) \$72,110.38**

Manufacturer: ANDERSON
Machine Size: MINIMUM 100HP
Description: A700

Industry: AGRICULTURAL
Attachment Size: 700 CU FT

A950 (FRONT CONVEYOR DISCHARGE) (#IS0458-000-14)**(not including Freight) \$136,265.89**

Manufacturer: ANDERSON
Machine Size: MINIMUM 120HP
Description: A950

Industry: AGRICULTURAL
Attachment Size: 950 CU FT

VIBRATORY COMPACTION PLATE EXCAVATOR**ACP200 (#IS1031-035-15)****(not including Freight) \$4,407.00**

Manufacturer: ARROWHEAD ROCKDRILL
Machine Size: 2,250LBS-6,750LBS (7GPM-10GPM)
Description: VIBRATORY PLATE COMPACTOR***MUST SPECIFY MOUNT***

Industry: CONSTRUCTION
Attachment Size: 8" X 20" BASE PLATE

ACP350 (#IS1032-035-15)**(not including Freight) \$4,958.00**

Manufacturer: ARROWHEAD ROCKDRILL
Machine Size: 5,600LBS-11,000LBS (10GPM-12GPM)
Description: VIBRATORY PLATE COMPACTOR***MUST SPECIFY MOUNT***

Industry: CONSTRUCTION
Attachment Size: 11.5" X 26" BASE PLATE

ACP550 (#IS1033-035-15)**(not including Freight) \$8,237.00**

Manufacturer: ARROWHEAD ROCKDRILL
Machine Size: 9000LBS-19,000LBS (15GPM-18GPM)
Description: VIBRATORY PLATE COMPACTOR***MUST SPECIFY MOUNT***

Industry: CONSTRUCTION
Attachment Size: 17.5" X 30" BASE PLATE

VIBRATORY PADDED ROLLER SKID STEER**105065 (#IS1955-025-34)****(not including Freight) \$9,882.00**

Manufacturer: PALADIN
Machine Size: SSL
Description: 48" PADDED DRUM VIBRATORY ROLLER **PLUG AND PLAY**

Industry: CONSTRUCTION
Attachment Size: 48" PADDED ROLLER

105066 (#IS1956-025-34)**(not including Freight) \$10,975.00**

Manufacturer: PALADIN
Machine Size: SSL
Description: 66" PADDED DRUM VIBRATORY ROLLER **PLUG AND PLAY**

Industry: CONSTRUCTION
Attachment Size: 66" PADDED ROLLER

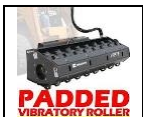
105067 (#IS1957-025-34)**(not including Freight) \$11,426.00**

Manufacturer: PALADIN
Machine Size: SSL
Description: 73" PADDED DRUM VIBRATORY ROLLER **PLUG AND PLAY**

Industry: CONSTRUCTION
Attachment Size: 73" PADDED ROLLER

105068 (#IS1917-025-34)**(not including Freight) \$12,093.00**

Manufacturer: PALADIN
Machine Size: SSL
Description: 84" PADDED DRUM VIBRATORY ROLLER **PLUG AND PLAY**

Industry: CONSTRUCTION
Attachment Size: 84" WORKING WIDTH

VIBRATORY PLOW MINI SKID STEER**19734 (#IS1747-025-34)****(not including Freight) \$8,081.00**

Manufacturer: PALADIN
Machine Size: MINI
Description: MINI VIBRATORY PLOW

Industry: CONSTRUCTION
Attachment Size:

VIBRATORY ROLLER MINI SKID STEER

109100 (#IS2243-025-34)**(not including Freight) \$9,048.00****Manufacturer:** PALADIN**Industry:** CONSTRUCTION**Machine Size:** MINI 6GPM-9GPM**Attachment Size:** 36" SMOOTH DRUM**Description:** 36" smooth drum **PLUG AND PLAY**UNIVERSAL MOUNT**109101 (#IS2244-025-34)****(not including Freight) \$9,048.00****Manufacturer:** PALADIN**Industry:** CONSTRUCTION**Machine Size:** MINI 10GPM-14GPM**Attachment Size:** 36" SMOOTH ROLLER**Description:** 36" smooth drum **PLUG AND PLAY**UNIVERSAL MOUNT**VIBRATORY SMOOTH ROLLER SKID STEER****105061 (#IS1958-025-34)****(not including Freight) \$9,373.00****Manufacturer:** PALADIN**Industry:** CONSTRUCTION**Machine Size:** SSL**Attachment Size:** 48" SMOOTH DRUM ROLLER**Description:** 48" SMOOTH DRUM VIBRATORY ROLLER **PLUG AND PLAY****105062 (#IS1959-025-34)****(not including Freight) \$10,276.00****Manufacturer:** PALADIN**Industry:** CONSTRUCTION**Machine Size:** SSL**Attachment Size:** 66" SMOOTH DRUM ROLLER**Description:** 66" SMOOTH DRUM VIBRATORY ROLLER **PLUG AND PLAY****105063 (#IS1960-025-34)****(not including Freight) \$10,714.00****Manufacturer:** PALADIN**Industry:** CONSTRUCTION**Machine Size:** SSL**Attachment Size:** 73" SMOOTH DRUM ROLLER**Description:** 73" SMOOTH DRUM VIBRATORY ROLLER **PLUG AND PLAY****105064 (#IS1746-025-34)****(not including Freight) \$11,190.00****Manufacturer:** PALADIN**Industry:** CONSTRUCTION**Machine Size:** SSL**Attachment Size:** 84" SMOOTH DRUM ROLLER**Description:** 84" SMOOTH DRUM VIBRATORY ROLLER **PLUG AND PLAY****WOOD CHIPPER SKID STEER****BXH42 (#IS0303-023-24)****(not including Freight) \$7,450.00****Manufacturer:** WALLENSTEIN**Industry:** AGRICULTURAL**Machine Size:** 25 GPM**Attachment Size:** 4" CAPACITY**Description:** 4" Chipper, Skidsteer Remote Powered, Self Feed**WOOD CHIPPER TRACTOR****BX102R (#IS0291-023-24)****(not including Freight) \$12,940.00****Manufacturer:** WALLENSTEIN**Industry:** AGRICULTURAL**Machine Size:** 80-120 HP**Attachment Size:** 10" CAPACITY**Description:** 10" Chipper, PTO powered, Hydraulic Feed**BX102RI (#IS0292-023-24)****(not including Freight) \$14,780.00****Manufacturer:** WALLENSTEIN**Industry:** AGRICULTURAL**Machine Size:** 75-120 HP**Attachment Size:** 10" CAPACITY**Description:** 10" Chipper, PTO powered, Hydraulic Feed**BX102RP (#IS0293-023-24)****(not including Freight) \$17,400.00****Manufacturer:** WALLENSTEIN**Industry:** AGRICULTURAL**Machine Size:** 80-120 HP**Attachment Size:** 10" CAPACITY**Description:** 10" Chipper, PTO powered, Hydraulic Feed, P3 Pulse, Winch, Lift

BX102S (#IS0294-023-24)

Manufacturer: WALLENSTEIN
Machine Size: 80- 120 HP
Description: 10" Chipper, PTO powered, Self Feed

(not including Freight) \$8,140.00

Industry: AGRICULTURAL
Attachment Size: 10" CAPACITY

BX36S (#IS0295-023-24)

Manufacturer: WALLENSTEIN
Machine Size: 12-30 HP
Description: 3.5" Chipper, PTO powered, Self Feed

(not including Freight) \$3,180.00

Industry: AGRICULTURAL
Attachment Size: 3.5" CAPACITY

BX52R (#IS0296-023-24)

Manufacturer: WALLENSTEIN
Machine Size: 25-55 HP
Description: 5" Chipper, PTO powered, Hydraulic Feed

(not including Freight) \$7,190.00

Industry: AGRICULTURAL
Attachment Size: 5" CAPACITY

BX52RI (#IS0297-023-24)

Manufacturer: WALLENSTEIN
Machine Size: 30-55 HP
Description: 5" Chipper, PTO powered, Hydraulic Feed

(not including Freight) \$9,040.00

Industry: AGRICULTURAL
Attachment Size: 5" CAPACITY

BX52S (#IS0298-023-24)

Manufacturer: WALLENSTEIN
Machine Size: 25-55 HP
Description: 5" Chipper, PTO powered, Self Feed

(not including Freight) \$4,010.00

Industry: AGRICULTURAL
Attachment Size: 5" CAPACITY

BX72R (#IS0299-023-24)

Manufacturer: WALLENSTEIN
Machine Size: 50-85 HP
Description: 7" Chipper, PTO powered, Hydraulic Feed

(not including Freight) \$10,300.00

Industry: AGRICULTURAL
Attachment Size: 7" CAPACITY

BX72RI (#IS0300-023-24)

Manufacturer: WALLENSTEIN
Machine Size: 45-85 HP
Description: 7" Chipper, PTO powered, Hydraulic Feed

(not including Freight) \$12,220.00

Industry: AGRICULTURAL
Attachment Size: 5" CAPACITY

BX72S (#IS0301-023-24)

Manufacturer: WALLENSTEIN
Machine Size: 50-85 HP
Description: 7" Chipper, PTO powered, Self Feed

(not including Freight) \$5,730.00

Industry: AGRICULTURAL
Attachment Size: 7" CAPACITY

BXM32 (#IS0304-023-24)

Manufacturer: WALLENSTEIN
Machine Size: 12-35 HP
Description: 3" Chipper/Shredder, PTO powered, Self Feed

(not including Freight) \$4,100.00

Industry: AGRICULTURAL
Attachment Size: 3" CAPACITY

BXM42 (#IS0305-023-24)

Manufacturer: WALLENSTEIN
Machine Size: 30-85 HP
Description: 4" Chipper/Shredder, PTO powered, Self Feed

(not including Freight) \$5,620.00

Industry: AGRICULTURAL
Attachment Size: 4" CAPACITY

WOOD CHIPPER TRAILER MOUNTED**BXC34 (#IS0302-023-24)**

Manufacturer: WALLENSTEIN
Machine Size: 196CC HONDA
Description: 3" Chipper, Honda Powered, Self Feed

(not including Freight) \$2,445.00

Industry: AGRICULTURAL
Attachment Size: 3" CAPACITY

BXMC34B (#IS0308-023-24)**(not including Freight) \$2,770.00**

Manufacturer: WALLENSTEIN
Machine Size: 196CC HONDA
Description: 3" Chipper/Shredder, Honda Powered, Self Feed

Industry: AGRICULTURAL
Attachment Size: 3" CAPACITY

BXMC34S (#IS0309-023-24)**(not including Freight) \$2,570.00**

Manufacturer: WALLENSTEIN
Machine Size: 196CC HONDA
Description: 3" Chipper/Shredder, Honda Powered, Self Feed

Industry: AGRICULTURAL
Attachment Size: 3" CAPACITY

BXMT3209 (#IS0310-023-24)**(not including Freight) \$4,870.00**

Manufacturer: WALLENSTEIN
Machine Size: 270CC HONDA
Description: 3" Chipper/Shredder, Honda Powered, Self Feed

Industry: CONSTRUCTION
Attachment Size: 3" CAPACITY

BXMT3213 (#IS0311-023-24)**(not including Freight) \$5,950.00**

Manufacturer: WALLENSTEIN
Machine Size: 389CC HONDA
Description: 3" Chipper/Shredder, Honda Powered, Self Feed

Industry: AGRICULTURAL
Attachment Size: 3' CAPACITY

BXMT4238 (#IS0313-023-24)**(not including Freight) \$13,000.00**

Manufacturer: WALLENSTEIN
Machine Size: 999CC HONDA
Description: 4" Chipper/Shredder, Honda Powered, Self Feed

Industry: AGRICULTURAL
Attachment Size: 4" CAPACITY

BXT4224 (#IS0315-023-24)**(not including Freight) \$10,820.00**

Manufacturer: WALLENSTEIN
Machine Size: 688CC HONDA
Description: 4" Chipper, Honda Powered, Self Feed

Industry: AGRICULTURAL
Attachment Size: 4" CAPACITY

BXT6238 (#IS0317-023-24)**(not including Freight) \$14,300.00**

Manufacturer: WALLENSTEIN
Machine Size: 999CC KOHLER
Description: 6" Chipper, Honda Powered, Self Feed

Industry: CONSTRUCTION
Attachment Size: 6" CAPACITY

BXTR5224 (#IS0318-023-24)**(not including Freight) \$17,195.00**

Manufacturer: WALLENSTEIN
Machine Size: 688CC HONDA
Description: 5" Chipper, Honda Powered, Self Feed

Industry: CONSTRUCTION
Attachment Size: 5" CAPACITY

BXTR6438F (#IS0319-023-24)**(not including Freight) \$25,790.00**

Manufacturer: WALLENSTEIN
Machine Size: 999CC KOHLER
Description: 7" Chipper, Honda Powered, Electronic Feed Control

Industry: CONSTRUCTION
Attachment Size: 7" CAPACITY

BXTR6438P (#IS0320-023-24)**(not including Freight) \$26,270.00**

Manufacturer: WALLENSTEIN
Machine Size: 999CC KOHLER
Description: 7" Chipper, Hydraulic Feed, Towable/Self-Contained, Brakes

Industry: AGRICULTURAL
Attachment Size: 7" CAPACITY

WRAPPER INLINE**EVOLUTION (#IS1345-000-14)****(not including Freight) \$65,705.16**

Manufacturer: ANDERSON
Machine Size: 13 HP HONDA
Description: EVOLUTION SQUARE AND ROUND BALES

Industry: AGRICULTURAL
Attachment Size: 120 BALES PER HOUR Up to 6' TALL BALE

HYBRID X (#IS1344-000-14)

Manufacturer: ANDERSON
Machine Size: 13 HP HONDA
Description: HYBRID X SQUARE AND ROUND BALES

(not including Freight) \$53,721.20

Industry: AGRICULTURAL
Attachment Size: 180 BALES PER HOUR Up to 6' TALL BALE

IFX720 (Farm King Combo) (#IS1343-000-14)

Manufacturer: ANDERSON
Machine Size: 13 HP HONDA
Description: IFX720 ROUND BALES ONLY

(not including Freight) \$46,902.74

Industry: AGRICULTURAL
Attachment Size: 180 BALES PER HOUR Up to 6' TALL BALE

NWS660 (#IS1342-000-14)

Manufacturer: ANDERSON
Machine Size: 13 HP HONDA
Description: NWS720 ROUND BALES ONLY

(not including Freight) \$38,637.94

Industry: AGRICULTURAL
Attachment Size: 120 BALES PER HOUR Up to 5' 6" TALL BALE

WRAPPER SINGLE BALE**590HS (FKC) (#IS1833-000-14)**

Manufacturer: ANDERSON
Machine Size: 65HP MINIMUM
Description: 590HS FARM KING COMBO

(not including Freight) \$35,951.88

Industry: AGRICULTURAL
Attachment Size: 75 BALES PER HOUR Up to 6' TALL BALE

680 HS (FKC) (#IS1742-000-14)

Manufacturer: ANDERSON
Machine Size: 65HP MINIMUM
Description: 680 HS SINGLE BALE WRAPPER

(not including Freight) \$37,501.53

Industry: AGRICULTURAL
Attachment Size: 75 BALES PER HOUR Up to 6' TALL BALE

RB 500 (#IS1575-000-14)

Manufacturer: ANDERSON
Machine Size: 50 HP MINIMUM
Description: RB 500

(not including Freight) \$20,352.07

Industry: AGRICULTURAL
Attachment Size: 40 BALES PER HOUR Up to 5' 6" BALE

RB 580 (#IS2019-000-14)

Manufacturer: ANDERSON
Machine Size: 65 HP MINIMUM
Description: RB580 (WITH LOADING ARM)

(not including Freight) \$28,203.63

Industry: AGRICULTURAL
Attachment Size: 40 BALES PER HOUR Up to 5' 6" TALL BALE

RB 600 (#IS1576-000-14)

Manufacturer: ANDERSON
Machine Size: 65HP MINIMUM
Description: RB 600

(not including Freight) \$24,277.85

Industry: AGRICULTURAL
Attachment Size: 40 BALES PER HOUR Up to 5' 6" TALL BALE

RB 600E (ENGINE) (#IS1577-000-14)

Manufacturer: ANDERSON
Machine Size: Stationary
Description: RB 600E (ENGINE)

(not including Freight) \$28,823.49

Industry: AGRICULTURAL
Attachment Size: 40 BALES PER HOUR Up to 5' 6" TALL BALE

RB200 (#IS1354-000-14)

Manufacturer: ANDERSON
Machine Size: 55 HP MINIMUM
Description: RB200 3PT

(not including Freight) \$8,750.36

Industry: AGRICULTURAL
Attachment Size: 30 BALES PER HOUR Up to 5' 6" TALL BALE

MEET THE TEAM

IMPLEMENT SALES



KRIS YANCEY
Owner/Operator
1(800)955-9592
(700)908-9439
Southeast



JOE BYRNE
Inside Sales Manager
1(800)955-9592
(700)908-9439
Southeast



RUSSELL ANDERSON
Inside Sales
1(800)955-9592
(770)908-9439
Southeast



MARK PUGH
Inside Sales
1(800)955-9592
(770)908-9439
Southeast



MATT JOHNSON
Territory Manager
(678)481-3607
NC, SC, VA



MIKE DAVIS
Territory Manager
(386)984-6054
South GA, FL, South AL



CHRIS PHILLIPS
Territory Manager
404-879-8972
**North GA, East TN,
North AL**



RON SAVAGE
Warehouse Manager
(770)908-9439
Warehouse



MICHAEL MONDRY
Controller
(770)908-9439
Controller

SOLD BY
EQUIPMENT DEALERS
FOR LOCAL SUPPORT

Most Tractor, Skidsteer or Excavator dealerships have access to the full line of Implement Sales attachments.

Buy local through your Trusted Dealer for after-sales service, maintenance and product warranty.



**BALE ACCUMULATOR
 SKID STEER**



**DISC HARROW
 PULL TYPE**



**GRAIN
 CARTS**



**FINISHING TRIPLEX
 MOTOR**



**ROTARY CUTTER
 TRACTOR**



**DRILLS
 AND SEEDERS**



**BOOM MOWER
 TRACTOR**



**HAY RAKE
 V RAKE**



**STUMP GRINDER
 TRACTOR**



**DISC
 MOWER**



**REAR
 SCRAPE BLADES**



**HAY RAKE
 INLINE RAKE**

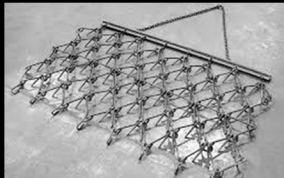

**DRAG
 HARROWS**



**SEED
 SPREADER**



**FLAIL MOWERS
 TRACTOR**



**IMPLEMENT
 SALES**

1574 Stone Ridge Drive
 Stone Mountain, GA 30083
 (770)908-9439
www.ImplementSales.com